AY, JULY 7, 1

Two Parts, Complete—28 Pages. Part I—Telegraph-News Sheet—14 Pages.

The Times

Twenty-Seventh Year.

MAXIMUM TEMPERATURES: Boston, 92; New York, 92; Washington, 94; Pittsburg, 92; Cincinnati, 88; Chicago, 92; Kansas City, 88; St. Paul, 82; Jacksonville, 94; LOS ANGELES, 84.

PER ANNUM, $9.00 | For Month, 75 Cents, or 2 1-2 Cents a Copy. | WEDNESDAY MORNING, JULY 8, 1908. | On All News Stands, Trains and Streets. | 5 CENTS

THE WEATHER.

BRIEF REPORT.

FORECAST—For Los Angeles and vicinity: Fair; light south wind, changing to fresh southwest.

For San Francisco and vicinity: Cloudy in morning, fair during day; light south wind, changing to fresh south.

Sunrise, 4:45; sunset, 7:24; moon rises 12:42.

YESTERDAY—Maximum temperature, 84 deg.

YESTERDAY—Wind, 5 a.m., southwest; velocity, 2 miles; 5 p.m., west; velocity, 14 miles. At midnight the temperature was 68 deg.; clear.

TODAY—At 2 a.m. the temperature was 67 deg.; clear.

[The complete weather report, including comparative temperatures, will be found on page 18, part II.]

POINTS OF THE NEWS IN TODAY'S ISSUE OF The Times

INDEX.

Part I.

1. Democrats Scrap at Denver.
1. Ward's Auto Record to Germany.
1. Fleet Sails for Orient.
1. Pith of Middle West News.
1. News of Pacific Slope States.
1. All the Sporting News of the Day.
1. All Favor Good Roads Bonds.
1. City in Brief: Vital Records.

Part II.

1. To La Habra By Trolley August 1.
1. Mystery of Dissecting Table.
1. Public Service: News of Courts.
1. Mines and Mining Men.
1. The Editorial Page: Pen Points.
1. Music and Dramatic Topics.
1. The Times Scholarship Contest.
1. Affairs in Los Angeles Society.
1. Local Religious News.
1. Daily Story: "My Lost Self."
1. News of Los Angeles County.
1. Other South Counties' News.
1. Market Reports; Financial.
1. Shipping, Realty Transfers.
1. Women Soon to Scorn Kiss.

SYNOPSIS.

THE CITY. Body of refined Eng-...woman rescued from dissecting ...le at medical college by friend, ...ugh her secret dies with her. ...ch of work on trolley to La Habra ...lley apparent forerunner of line to ...verside....Citizens of northeast part ...city urge another playground. ...ening gun of Presidential campaign ...be fired Saturday night by Third ...ard Taft Club....Unionites call off ...eir "business men's" meeting. ...ewer diggers strike because contractor ...declines to put sunshade over trench. ...Board of Education demands indemni...ying bond from Los Angeles-Pacific ...consolidation with Hill-street tunnel. ...Society activities in beach cities center ...favor issue of bonds for good roads. ...swallows gold eagle but suffers ...serious results....Trustee Desmond ...Whittier School says there's no poli... in sensational investigation. ...Road Association urges land ...ers to pledge votes for bonds. ...ver verdict of Coroner's jury in Ma...ley murder case....Y.M.C.A. starts ...membership boost....Aeroplane expert ...ted to Los Angeles to conduct ex...iments....Prof. Richard Burton tells ...great social changes....Three men ...ured in fall from scaffold....Local ...to leave tonight for Dallas con...tion....Kidnaped boy tells strange ...of adventures....Council to de... today whether or not to accept ...on Owens River bonds....Father ...ds in court for custody of children. ...publican county convention to be ...d in Los Angeles on August 18.

SOUTHERN CALIFORNIA. Car ...s wild through streets of Pasadena ...d lives of pedestrians are endangered. ...Beach expects next Con... to make appropriation for ...eral building in that city. ...inent men speak at Chau... sessions at Venice....San ...o trustees call special bond elec... to secure funds for municipal ...ding and fire protection....Monro... will expend $50,000 on sewer sys...Government officials bound for ...Clemente on fishing trip....Evan... on trial at Riverside on charge ...telling untruths in business transac...Managers of Southern Califor...State Hospital at Patton accept ...al superintendent's resignation ...ppoint successor....Row at Santa ...ra over Supervisors' award of ...ct for county supplies....Barstow ...rely escapes destruction by fire ...ds of unknown incendiary...Sug...tory to be built at Santa Ana. ...drowned while bathing in reser... near Corona.

PACIFIC SLOPE. Secretary Gar... talks of the Hawaiian Islands. ...s in the California W.C.T.U. ...tly satisfied with the work of ...ducational assembly at Pacific ....Fifteen battleships depart on ...cruise, the Nebraska being left ...d for a few days because of an ...eak of scarlet fever....Represent... of Los Angeles and San Fran... business men in conference over ...ation of San Joaquin Valley ....California's interests will ...protected if plans of committee ...met yesterday in San Francisco ...successful; memorial to Congress ...ring question will be presented. ...returns from Alaska with tale ...fabulous wealth in little known sec...

GENERAL EASTERN. Convention ...at Denver is substantial structure ...ably suited for purpose for which ....Tailors in convention in Chi... put the ban on freakish clothing. ...sman Sherman remaining quiet... at home regaining his strength, and ...not take up work of campaign for ...ek or ten days yet....Jacob Sleep... former charge d'affaires of the ...erican Legation at Caracas, arrives ...New York....Peary's ship, the ...ervelt, steams away on her long ...ns voyage, after an inspection by ...President....Snake Indians in Ok..., in angry frame of mind, drive ...sheriffs off their reservation. ...ney' arguments take up the ...ter part of the day in the trial of ...Adams....Heat kills twenty-... in New York, ten ... and twelve in Philadelphia. ...ons of Resolutions Committee ...head of Sam Gompers, who tells ...what to do and how to do it.

BRYAN BOOMERS AND BUSTERS IN MIXUP.

Notables at Denver.
Sketches in the noisy crowd by an artist of the Denver Post.

AT DENVER.

FESTIVE EXCITEMENT OF FUNNY DEMOCRATS.

Succeed in Having Glorious Rough House in Convention's First Session.

Police Subdue Uprising of the Southern Insurrectos. Theodore Bell Follows Out His Orders to the Letter. "Princess Alice" and the Daughter of "The Peerless One" See and Hear Things, Side by Side.

BY HARRY C. CARR.
[BY DIRECT WIRE TO THE TIMES.]

DENVER (Col.) July 7.—[Exclusive Dispatch.] Neither Princess Alice nor Bryan's daughter had much fun at the opening session of the convention today.

Mrs. Longworth heard her father pretty roughly manhandled by T'dore Bell, the chairman; and Bryan's daughter had to sit by while the Democrats hilariously kicked her father's steam roller all around the shop.

This was a grand old-fashioned Democratic rally. They rough-housed the illustrious ones of the party; hooted the decisions of T'dore Bell; jumped with both feet through the Peerless One's programme.

The crowning tribute to the success of the occasion was when the police subdued the gentleman from West Virginia who discovered the first outrage. No Democratic convention would be complete without an outrage.

At first it was so sweet and peaceful. In fact, it was too peaceful, especially when they were bringing in the Bryan banners that were supposed to throw everybody into spasms of emotion.

Steam rollers, it seems, don't work very well on Democrats.

A Republican convention is more like a directors' meeting with plenty of sane caution, careful and religiously dull speeches and distinguished men.

WHAT 'TIS LIKE.

A Democratic convention is like a collection of tomcats on a back fence.

There's Murphy's gang from New York and Sullivan's gang from Chicago and Guffey's from Pennsylvania and Fingey Conner's from Buffalo and they don't care a hoot who is President as long as they get back with the pie.

Denver produced one of her perfect days for the fracas.

All the morning long, brass bands and citizens with badges were parading around the streets with great pomposity and finally they all headed for the big new pavilion.

It's one of the finest assembly halls in the world, being better arranged for acoustics than the Coliseum in Chicago. Over the speaker's stand were three dyspeptic-looking pictures: T. Jefferson, who was naturally ashamed of it; Gen. Jackson, who glowered at the whole works, and George Washington, who was obviously controlling his feelings.

The Democrats carefully waited until they were sure the convention had been called to order and then marched in. Just to show they could be late if they wanted to.

The moment of most frenzied enthusiasm came when Bryan's home town arrived bearing a big banner. The cheering lasted exactly a minute and a quarter.

FOR CALIFORNIA.

Another wild outburst occurred when the California delegation marched in with their Bryan banner. The cheering lasted a little more than a quarter and less than half a minute.

Tom Taggart, the chairman, started the convention by having T'dore Bell escorted to the chair by three stalwart Democrats.

As he mounted the rostrum, T'dore gave one withering look in the direction of the California delegation as though to say: "There, [illegible], I did get here in time, even if I did have to travel on a handcar."

To his astonishment and to the snickering delight of the con-

(Continued on Thirteenth Page.)

SOME ONE STOLE THE BEER, LOS ANGELES BOOM STARTED.

BY HARRY C. CARR.
[BY DIRECT WIRE TO THE TIMES.]

DENVER, July 7.—[Exclusive Dispatch.] Terrible discovery! Somebody has stolen four barrels of San Diego beer and several cases of Masson's San Jose champagne from the California boozatorium. A meeting was held today at which it was agreed to make up the loss to the owners of the liquor.

After the convention today, Theodore Bell visited the delegation for the first time and melted somewhat. He came around again tonight on the report that Mrs. Ruth Bryan-Leavitt was to be entertained at the California headquarters. Mrs. Leavitt had been invited, but at the last moment declined on account of a meeting of the Jane Jefferson Club.

Some one has started a boom to bring the next National Convention to Los Angeles.

STIRRED UP.

ANTIS SEE HOPE IN GUFFEY CONTEST.

[ASSOCIATED PRESS NIGHT REPORT.]

DENVER, July 7.—The possibility of a revolt by delegates not in sympathy with the Bryan control of the Democratic National Convention against the parliamentary practices employed by officers of the convention today in sending the Pennsylvania controversy to the Committee on Credentials is the only hope left to the allied opposition to Mr. Bryan's nomination.

This opposition is proceeding on the belief that the Committee on Credentials will report against the contested delegates from Philadelphia in favor of the election of Col. James M. Guffey for national committeeman, in which event a minority report will be made.

The first test of anti-Bryan strength therefore will occur over the adoption of the report of the Credentials Committee, and it promises to be the bitterest of the convention. Should it be decided against the Bryan men, some of whom have announced a purpose to "railroad" the Pennsylvania leader out of the party in accordance with the expressed wish of the Nebraska candidate, unquestionably it will encourage the opposition to Mr. Bryan to renewed efforts to defeat him for the Presidential nomination.

ISSUE IS FURNISHED.

No sooner had the convention adjourned today than the anti-Bryan men began to gather to discuss the situation. At several of these informal conferences the consensus of opinion was that the Guffey-Bryan fight furnished an issue on which the anti-Bryan men could take their stand and supplied the rallying ground that has been needed in order to consecrate their forces. It was asserted by anti-Bryan men tonight that the refusal today of Temporary Chairman Bell to recognize the demand of the Guffey men for a roll call on the question of sending the Pennsylvania case to the Credentials Committee had brought them many recruits, and that these, added to the force that has been against Mr. Bryan on other points, promises victory for Col. Guffey tomorrow.

On the other hand, the Bryan men claim to have Col. Guffey's scalp already dangling at the belt of their leader, and declare they are not worried in the least.

WOULD REBUKE BRYAN.

Much is being made by the Guffey men of the differences which Mr. Bryan has had with such men as Roger Sullivan of Illinois, John T. McGraw of West Virginia and certain of the Democratic leaders of Texas, Tennessee, Wisconsin, Michigan and other States. They profess to believe the delegations from these States are anxious to administer a rebuke to Mr. Bryan for his alleged interference with the State delegates in selecting their representatives in the convention after the States themselves had declared in favor of the nomination of the Nebraskan.

Should the anti-Bryan men prove to be correct in their estimate of the situation, Mr. Bryan without doubt would be defeated in his attempt to overturn Guffey in Pennsylvania.

It is not unlikely that a contest over this issue would engender the bitterest kind of feeling and have an important bearing on the vote of the convention after candidates have been placed in nomination for the Presidency. It is conceded that if Col. Guffey should be defeated, which would be the result of seating the anti-Guffey delegation from Philadelphia, that would end the opposition to Mr. Bryan, and all of the fighting spirit would be taken out of the anti-Bryan men. The Nebraskan's friends then would be given a clear road to the adoption of whatever character of platform they favor, and no showing whatever would be made against him for the nomination for first place on the ticket.

RUNNING MATES FORGOTTEN.

Should the Bryan men be so disposed,

(Continued on Fourth Page.)

CLEAN SWEEP BY OUTSIDERS.

AUTO WORLD'S GLORY SEIZED BY GERMANY.

Two Men Killed and One Dangerously Crushed in Most Furious Grand Prix Ever Run—Hemery Drives Five Rounds After Losing Sight of Eye.

[BY DIRECT WIRE TO THE TIMES.]

DIEPPE, July 7.—[Exclusive Dispatch.] After the fiercest struggle in the history of the race, the Grand Prix of the Automobile Club de France was won today by German drivers and German cars. Entering the greatest event of the motoring world as rank outsiders, they swept the board, taking first, second and third. Lautenschlager, driving a Mercedes, was first in 6h. 53m. and 43 4-5s.; Hemery in a Benz was second in 7h. 4m. and 24s.; and Hanriot, also driving a Benz, was third in 7h. 5m. and 12s.

Two men were killed, a third badly injured, and a fourth had the sight of one eye destroyed during the race, in which more accidents occurred than ever before. Cissac, driving his Panhard at a furious pace in the final round, took a curve sharply and tore a tire off. The car overturned and he and his mechanic, Schaub, were horribly mangled underneath the wreck.

Harrison, driving one of the English entries, the Weigel, was badly injured when his car turned a somersault at the dangerous corner near Eu. He was crushed under the car, but the attending doctors say tonight that his injuries are not fatal.

Hemery, one of the Benz team, gave an exhibition of grit and endurance that brought rounds of cheers from the stands. When the race was about half over, Hemery was in a brush with another car, the flying wheels of which sent a shower of stones behind it. One of the pieces of rock struck Hemery's goggles and drove a splinter of glass into his eye. He refused to retire from the race, and stopped only long enough for a surgeon to give him an injection of morphine to deaden the pain. With one eye blinded, and suffering intense agony, he drove more than 200 miles and brought his car through to the finish of the race.

Cissac, who was killed, had never driven in a great road race before, although he was acounted a nervy and accomplished driver. He was the idol of the motorcycle racing enthusiasts, and was the most prominent of the motorcycle racers. He first came into prominence by finishing second in the fifth Ardennes Circuit race, and won the Gaillon hill climb in 1905 and 1906. He also established several motorcycle records at the Dourdan meets.

An immense crowd, estimated at a million, saw the race contested on the triangular circuit embracing Dieppe, Londinieres and Eu. It was the most furious contest since the race was inaugurated, and as the popular drivers met with disaster one after the other, the stands became more and more excited. The totally unexpected victory of the Germans was not popular, but Lautenschlager, received a hearty cheer when he swept past the stands a winner on the final round. For the first time since Jenatzy won the Gordon Bennett in 1903, a German driver and car had finished first in a great road race, and the crowd was astonished. The favorites were Nazzaro, Thery, Farman, Wagner, Lancia and Henry Fournier, and not one of them made the pace expected of them.

The average speed of the winner was 111.5 kilometers, or 69.24 miles per hour, a pace slightly less than that of last year's winner, Nazzaro, who turned off 70.61 miles per hour, the fastest time ever made in a road race.

Louis Strang, the only American entrant, was beaten before he went into the race. Before the start of the race, he was driving his Thomas car into the enclosure, when something went wrong with his transmission gear. He and his mechanic worked on the difficulty as best they could, but the gears were hopelessly jammed. When the time came for Strang to appear at the start, he ran his car out with the reverse, first and second speeds out of commission. Although no protest was made, this condition would have disqualified him had he won a place, for the rules expressly state that the car must have a reverse gear worked by the motor. Strang made the first round of forty-eight miles in 53m. and 44s., and then made more repairs. He resumed the race, but only completed four rounds. He stated after the race that in addition to his other mishaps, he had tire troubles all the time.

The pace in the beginning of the race was terrific. On the first round Thery and Babiot on Brasier cars, the popular Wagner of the Fiat team and Salzer of the Mercedes team all beat the time of the fastest lap of last year, made by Duray driving a De Dietrich. Salzer made the fastest times, doing the circuit in 36m. and 41s., or 124.5 kilometers an hour. Nazzaro later equalled this time.

Nazzaro, the winner last year, began to set the pace immediately, and by the end of the second round was running a whirlwind race, leading by a good margin for so early in the contest. The excessive pace soon began to tell, and the leaders one after the other had to stop and replace tires. There was a gale blowing on the sea leg of the course, and this cut down the

(Continued on Second Page.)

ATLANTIC FLEET.

BIG WARSHIPS SAIL AWAY.

Fifteen Start on World Encircling Voyage.

Nebraska Is Left Behind for Few Days.

No Demonstrations Attend Their Departure.

[ASSOCIATED PRESS NIGHT REPORT.]

U. S. S. CONNECTICUT, (At Sea,) July 7.—The Atlantic battleship fleet passed out of the Golden Gate at a speed of 10 knots. When outside the heads, a thick fog shut it in. The fleet was stopped off the lightship by wireless telegrams and gun signals in order to discharge pilots. On the second gun signal the fleet proceeded on its course for Honolulu.

The fog lifted at about 6 p.m., At 9 p.m. the fleet changed its formation in perfect order to line of squadron. The weather at this hour was fine.

WESTWARD HO!

[ASSOCIATED PRESS NIGHT REPORT.]

SAN FRANCISCO, July 7.—Fifteen battleships of the Atlantic fleet sailed today on the voyage that is to take them around the world, and end at Hampton Roads, whence they started last December.

The sixteenth member of the fleet, the Nebraska, was left behind because of an outbreak of scarlet fever among the crew. She will be held in quarantine three days and thoroughly fumigated, after which she will join her sister ships at Honolulu.

Without ceremony or celebration of any sort, the fifteen big fighting ships got under way promptly at 2 o'clock, upon signal from the Connecticut, Rear-Admiral Sperry's flagship, and, steaming in single column, slowly wended their way out of the bay where they had found anchorage from time to time since their arrival here, just two months ago.

A few small craft followed in the wake of the fleet as far as the Golden Gate, and gave the big white ships a parting salute with their sirens, while on the hills were gathered scattered groups of people silently watching their departure, which was in striking contrast to its enthusiastic reception upon its arrival May 6.

The vessels presented as impressive and beautiful picture as they slowly steamed through the harbor as when they entered the Golden Gate two months ago. As the Connecticut passed Fort Point, the flagship set signals for more speed, and the bows of the warships were soon throwing up a sea of white foam as they plowed through the water.

It was 3:10 when the Kentucky, the last ship in line, passed the lighthouse at the entrance of Golden Gate, and half an hour later the fleet was lost to view in a dense cloud of black smoke belching forth from the forest of funnels, and the thick weather which was rolling in from the sea.

FORENOON A BUSY ONE.

The forenoon was one of busy preparation on the fleet. Launches and cutters dotted the harbor, flitting from ship to ship and ship to shore. On the flagship Connecticut signal flags were constantly flung to the breeze, and the incessant "zip, zip" of the wireless telegraph communicating with ships and sending farewell messages to shore stations, never ceased. Boats were made fast, orderlies ran to and fro, and a few visitors, newspaper men and relatives and friends of the officers came aboard to say a last good-by.

The commanders of the other warships came aboard the flagship early in the day to receive their final orders from Admiral Sperry.

At 11 o'clock Secretary of the Interior James R. Garfield, who arrived last night from Honolulu on the cruiser St. Louis, boarded the Connecticut to pay his respects to the commander-in-chief of the fleet. He was given seventeen guns, the salute that members of the President's Cabinet are entitled to, as he took his leave.

On the water front patrols of bluejackets with stout "billies" rounded up a few belated stragglers from the various ships, and at 12:50 the last boat left shore with mail orderlies.

OFFICERS TRANSFERRED.

Early in the day Lieutenant-Commander Benjamin Hutchinson, executive officer of the cruiser St. Louis, was hurriedly detached from that ship and assigned as executive officer to the battleship Wisconsin in place of Lieutenant-Commander Phelps. The latter was ordered to Mare Island on account of illness. Dr. Koltez, junior surgeon on the Connecticut, and two surgeons from other ships, were temporarily transferred this morning to the Nebraska to assist in treating the scarlet fever cases on that ship.

Just before the fleet sailed, Rear-Admiral Sperry received a telegram from President Roosevelt, in which the President conveyed to the fleet his heartiest good wishes upon the eve of its departure.

ADVANCE AUXILIARIES.

The fleet auxiliaries preceded the battleships by a week, and are now nearing Honolulu, where they will unload supplies and sail away for New Zealand before the arrival of the fleet at Honolulu. These auxiliaries are the Panther, repair ship; Glacier, refrigerator supply ship; Culgoa, supply ship; Ajax, collier; Relief, hospital ship, and Yankton, tender and dispatch boat.

The battleships which sailed today on the longest voyage ever undertaken by such a powerful fleet, during which they will completely encircle the world, from Hampton Roads to Hampton Roads, have a total tonnage of 184,100 tons. The fleet is capable of steaming on an average of ten knots an hour under any sea conditions, and is following an itinerary which will bring the ships to Manila on October 1.

The complete route from Manila to Hampton Roads has not yet been definitely announced, but it is expected that the fleet will arrive at its ultimate destination during the latter part of February, 1909, when it will be joined at Hampton Roads by most of the other ships of the American navy then on the Atlantic Coast, and this great fleet of war vessels—greater even than that which gathered in San Francisco Bay on the morning of May 6, and greater than the one that assembled at Hampton Roads December 16, when the present record-breaking voyage began, will again be reviewed by President Roosevelt, just prior to his going out of office.

HONOLULU PREPARED.

The fleet is scheduled to arrive at Honolulu July 16. Residents of that remote possession of the United States have prepared a magnificent and fitting reception to the officers and men, which will be of the nature of a reception and a belated Fourth of July celebration combined. It will be the first special entertainment of the fighting men since Puget Sound cities de-

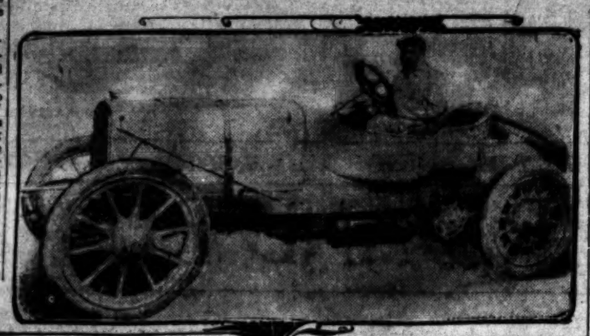

Cissac, Who Was Killed in the Grand Prix Race Yesterday, in the Panhard racing car, which overturned and mangled him, and (below) the only American entrant, Louis Strang, in his Thomas, with which he failed to make a showing.

arations have been making for months at Honolulu that no pleasing feature shall be lacking.

After a stay of one week in Honolulu, the fleet will proceed to Auckland, New Zealand. It is by special invitation of the New Zealand government that the American ships go there, and at this port the "Yankee" sailors will receive their first greetings from a foreign people since leaving South America. This greeting will be particularly cordial, and the entertainment arranged for officers and men promises to be magnificent. The fact that this greeting will come at the end of the longest leg of the voyage around the world, when the men are worn by a stretch of seventeen successive days out of sight of land, will tend to make it all the more welcome.

AUSTRALIANS EAGER.

Perhaps the greatest of all the entertainments to be given the men of the fleet in any foreign city, however, will be waiting their arrival at Sydney, the great port of Australia, where the warships, after leaving Auckland on August 15, will arrive on August 20. Half a million dollars is the sum the government of Australia and the people of Sydney have appropriated for the entertainment of the American sailors. Varied and many are the pleasures the Australians have planned and placed in store for them, during the nine days of their stay at that port. The government will take an active part in these entertainments, those in the official life of the colony vying with the private citizens in efforts to display their hospitality. A series of elaborate social functions for the officers, and parades and excursions and sports for the enlisted men, comprise the programme.

Melbourne and Albany are two other ports of Australia where the fleet will stop, and where open-handed hospitality, and lavish entertainment will be given the men. From the port of Albany the fleet will steam on September 17 for Manila, and it will arrive in these American waters, the last home port until Hampton Roads, on October 1.

The reception to be accorded the fleet in Manila will be a striking one, and the entertainment of the officers and men ashore will be as cordial and heartfelt, if not as elaborate, as the receptions at other places. The American colony in Manila is looking forward to the event with fervent anticipation. A large fund has been subscribed, and committees are at work on the preparations.

IMPERIAL INVITATION.

Great interest is felt in the fleet's visit to Japan. Proceeding to Yokohama from Manila, the fleet will arrive there on October 17. Here on October 24 it will be divided, the first squadron returning October 31 to Manila, while the second squadron will steam to Amoy, China, where it will arrive October 23. The promise is that the welcome to be given the Americans in Yokohama will not be second in graciousness at least, to anything met with at any port previously touched; for it is upon the special invitation of the Emperor of Japan that the fleet goes there. Elaborate functions at court, and social affairs will be held for the officers of the fleet.

At Amoy, China, the reception will doubtless be the occasion of a great celebration characteristic of the Chinese.

The two squadrons of the fleet will be brought together again at Manila on November 7, and the departure thence for Aden, and the passage of the Suez will take place within the following few days, the exact date not yet having been determined.

The ships of the Pacific fleet, which assembled here previously to the departure of the battleships for Hampton Roads, will remain in this harbor until August 5, at which time they will start for Samoa and the Philippines, with the little black boats comprising the Atlantic and Pacific torpedo flotillas in tow.

Admiral Dayton, now in command of the Pacific fleet, will retire August 1, and it is considered probable that Admiral Swinburne will succeed him in command of the Pacific fleet and take it across the Pacific and back.

PRESIDENT REMEMBERS FLEET.

WIRES HIS GOOD WILL.

[ASSOCIATED PRESS DAY REPORT.]

OYSTER BAY, July 7.—President Roosevelt today sent to Rear-Admiral Sperry, commanding the battleship fleet at San Francisco, a telegram expressing his good will to the officers and men on the eve of their departure for the trip around the world.

The message will be read at muster on each of the sixteen battleships at San Francisco, which leave there at 2 p.m. today.

The text of the message is as follows:

"OYSTER BAY (N. Y.) July 7, 1908.

"Rear-Admiral Charles S. Sperry, U. S.N., commander-in-chief, battleship fleet, San Francisco, Cal. (Through Navy Department.) I send to you and the officers and enlisted men under you, my heartiest good wishes on the eve of your departure. That the American people can trust the skilled efficiency and devotion to duty of its representatives on the fleet has been abundantly shown by the trip around South America and I know will be made equally manifest on the return trip across the Pacific, Indian and Atlantic oceans. You have in a peculiar sense the honor of the United States in your keeping, and therefore no body of men in the world enjoy at this moment a greater privilege or carry a heavier responsibility.

[Signed] "THEODORE ROOSEVELT."

Glacier at Honolulu.

HONOLULU, July 7.—The refrigerator ship Glacier, which sailed from San Francisco June 29 in advance of the battleship fleet, arrived here today. News of the sailing of the fleet from San Francisco today was received with the most intense interest.

For a Sprained Ankle.

As usually treated, a sprained ankle will disable the injured person for a month or more, but by applying Chamberlain's Liniment and observing the directions with each bottle faithfully, a cure may be effected in many cases in less than one week's time. This liniment is a most remarkable preparation. Try it for a sprain or bruise, or when laid up with chronic or muscular rheumatism, and you are certain to be delighted with the prompt relief

GLORY TO GERMANY.

(Continued from First Page.)

speed of the cars, so that the times made were wonderful.

It was in the fourth round that the complexion of the race changed suddenly. Lautenschlager had been driving a steady and speedy race. Nazzaro in the lead jammed his clutch and had to stop. The German swept into the lead, and was never headed. At the same time the other Italian drivers had tire troubles and various mishaps, and after the fatal fourth round they were never in the running. The English cars also came to grief in the fourth circuit, and as the American driver was never a factor, there were left only the Frenchmen and the Germans. One after the other in disheartening succession the crowd saw its favorites drop out of the leading places, until in the sixth round practically the only serious challenger to the flying German leader was Thery, the hero of the great Gordon Bennett race run over the Taurus course. He was cheered wildly by the stands every time he appeared, but in the sixth round he came to grief through the bursting of a tire. With Thery out of the race, the last hope of the French entries was gone.

DISTRESSING.

HEAT CLAIMS MANY VICTIMS.

THIRTY-SEVEN DIE OF IT IN EASTERN CITIES.

Scores Are Prostrated, and Some May Succumb—Boston and Washington Hottest Towns in United States Yesterday — Philadelphia Slightly Cooler.

[ASSOCIATED PRESS NIGHT REPORT.]

NEW YORK, July 7.—Twenty-three persons were killed and scores prostrated by the heat wave inthe eighteen hours ending at 12:30 o'clock tonight. Within the last forty-two hours the hot spell has claimed forty-four victims.

Relief is promised by the weather bureau tomorrow. The official thermometer touched 92 deg. at noon today.

TWO DEATHS AT BOSTON.

[ASSOCIATED PRESS NIGHT REPORT.]

BOSTON, July 7.—Boston was the hottest city in the United States today, with the exception of Washington. In both cities the maximum temperature was 94. Two deaths and a great many prostrations were reported.

PHILADELPHIA COOLER.

[ASSOCIATED PRESS NIGHT REPORT.]

PHILADELPHIA, July 7.—Though the maximum temperature was a few degrees below that of yesterday, the thermometer registered 91, and there was much continued suffering from the hot wave here.

The names of five persons were added tonight to the list of those who died from the effects of the heat, bringing the total up to twelve deaths

BRITONS STIRRED UP.

Find Food for Much Talk in Story in "Times" Reflecting on Lord Charles Beresford.

[BY DIRECT WIRE TO THE TIMES.]

LONDON, July 7.—[Exclusive Dispatch.] An extraordinary sensation has been created by the publication in the Times this morning of the story that Admiral Lord Charles Beresford signaled during the present maneuvers to two ships of his fleet, one commanded by Sir Percy Scott, his deadly enemy, an order which, if Scott had not refused to carry it out, would unavoidably have resulted in a repetition of the terrible disaster in which the battleship Victoria was sunk by the Camperdown.

The story was offered to the other papers, but none regarded it sufficiently authentic, and so they declined to print it. Tonight it is rumored in Fleet street that it is a hoax.

The evening papers were afraid to touch it because if proved to be untrue, Beresford would have a claim for record damages for libel.

WILL HAVE NOVEL HOME.

New York Jeweler Has Had Drawn Plans for Construction of Revolving House.

[ASSOCIATED PRESS DAY REPORT.]

NEW YORK, July 7.—William Reiman, a jeweler, has drawn plans for a revolving house to cost $35,000, which he will build at Bayside, L. I. Mr. Reiman holds that with the advantages of modern appliances, such as electricity, there seems little reason for the sunny side of a house being in the su nall summer, and the shady side being in the shade all winter.

As proposed, the house will be constructed on a turntable, which will be operated by electricity. The owner in his library may press a button, and the house will swing to right or left

RETURNS.

SLEEPER NOW IN NEW YORK.

FORMER CHARGE D'AFFAIRES AT CARACAS REACHES HOME.

Refuses to Discuss Question as to Probability of War Between United States and Venezuela—Says Bubonic Plague Is More Prevalent Than Is Supposed.

[ASSOCIATED PRESS NIGHT REPORT.]

NEW YORK, July 7.—Jacob Sleeper, formerly chargé d'affaires of the American Legation at Caracas, Venezuela, whose departure from that post marked the severance of diplomatic relations between the United States and Venezuela, arrived at New York today from Havana.

Mr. Sleeper said he would go to Washington immediately to present to the State Department his report of the negotiations with Venezuela.

Regarding the probabilities of war between the two countries as a result of the unsettled conditions, Mr. Sleeper said:

"Well, I have been recalled as a result of the Venezuelan refusal to arbitrate our differences, and what the next step shall be remains with Washington."

Mr. Sleeper would not comment on the matter. Further questioned as to the extent if the bubonic plague in Venezuela, Mr. Sleeper said that it was far more prevalent that was supposed, and that business interests have suffered as a result.

MRS. M'DONALD BANKRUPT.

Woman Recently Acquitted of Charge of Killing Guerin Declared Insolvent.

[BY DIRECT WIRE TO THE TIMES.]

CHICAGO, July 7.—[Exclusive Dispatch.] Mrs. Dora McDonald, widow of the late "Mike" McDonald, recently acquitted of the charge of killing Webster Guerin, the artist, was declared bankrupt by Judge Landis today.

The court declined to accept an affidavit that Mrs. McDonald is not a resident of Chicago, but is living in New York.

The bankruptcy proceedings were started by creditors, led by the owners of the Sherman House, where Mrs. McDonald stayed during the progress of her trial.

The action followed a restraining order issued by Judge Landis June 23, which tied up the McDonald estate. Besides the Sherman House Hotel Company, other creditors are the Lakeside Stables Company and John L. Adams, the real estate man.

Although the petition represents an indebtedness of only $1000, the actual amount which will be sought exceeds $40,000. This represents attorneys' fees and other liabilities incurred by Mrs. McDonald during the trial.

CRISIS IS PASSED.

COOPERSTOWN (N. Y.) July 7.—Notwithstanding the intense heat this afternoon, Bishop Henry C. Potter, who is suffering from liver and stomach trouble, continued to improve today, and there is every reason to believe that he will recover now that the crisis of his malady has passed.

UP AND DOWN THE VALLEY.

PITH OF NEWS FROM THE MIDDLE WEST.

[BY DIRECT WIRE TO THE TIMES.]

CHICAGO, July 7.—[Exclusive Dispatch.] Despite the sudden drop in temperature nine cases of heat prostration were reported to the police today. Nearly all of the victims were overcome while at work and physicians attribute their condition to the effects of overexertion during the intense heat of Monday. Today's maximum temperature was 78, and the minimum 61 deg. Middle West temperatures:

	Max.	Min.
Alpena	70	64
Bismarck	86	46
Cairo	80	68
Cheyenne	76	46
Cincinnati	84	72
Cleveland	80	72
Concordia	76	48
Davenport	72	60
Denver	80	46
Des Moines	74	52
Detroit	80	72
Devil's Lake	82	48
Dodge City	74	50
Dubuque	72	58
Duluth	70	46
Escanaba	68	50
Grand Rapids	66	60
Green Bay	76	50
Helena	84	46
Huron	78	48
Indianapolis	76	68
Kansas City	84	54
Marquette	64	48
Memphis	86	52
Milwaukee	70	54
Omaha	72	52
St. Louis	74	66
St. Paul	70	50
Sault Ste. Marie	56	52
Springfield, Ill.	74	62
Springfield, Mo.	74	62
Wichita	74	56

TWICE AS OLD AS BRIDE.

[BY DIRECT WIRE TO THE TIMES.]

CHICAGO, July 7.—[Exclusive Dispatch.] Col. A. M. Jones, 72 years old, known among politicians throughout the country as "Long" Jones, once undisputed Republican boss of Illinois, and the most famous man in Chicago, was married at Waukesha to Miss Blance Smart, 20 years old, a pretty nurse, who had pulled him through a severe illness.

FOR DEEP WATERWAY.

[BY DIRECT WIRE TO THE TIMES.]

CHICAGO, July 7.—[Exclusive Dispatch.] The campaign for $20,000,000 bond issue for the deep waterway will be started in Cook county Thursday night at Lagrange. Congressman William Lorimer, "father of the deep waterway," and Cicero J. Lindley, will be the speakers, and a mammoth tent will be used to take care of the audience.

DEVASTATING GALE.

[BY DIRECT WIRE TO THE TIMES.]

MOUNT STERLING (Ill.) July 7.—[Exclusive Dispatch.] The storm that passed south of this city last night was about the worst that has visited this section for many years. Roofs were torn off buildings, freight cars thrown off tracks, telephone and telegraph poles blown down, fruit badly damaged and growing crops laid flat.

JOHN C. CURRY IS DEAD.

[BY DIRECT WIRE TO THE TIMES.]

KANSAS CITY (Mo.) July 7.—[Exclusive Dispatch.] John C. Curry of Lexington, Ky., known all over the United States as a driver of trotting and pacing horses, died here today. Burial will be at Lexington.

JOKE IS TURNED.

[BY DIRECT WIRE TO THE TIMES.]

MARION (O.) July 7.—[Exclusive Dispatch.] Just to play a joke on his sweetheart Monta Walters showed her a bogus license to marry a Bucyrus girl. A quarrel ensued and the girl had published in the local newspapers an account of Walters' marriage. When given a "belling" Walters explained how it happened.

Superb Routes of Travel.

MOUNT LOWE—
THE WONDERFUL TROLLEY TRIP UP THE MOUNTAIN. FIVE THROUGH CARS A DAY FROM SIXTH AND MAIN.
THE PACIFIC ELECTRIC RAILWAY

FOREIGN TOURS—
TOURS TO JAPAN, LEAVING JULY 11, SEPTEMBER 19, OCTOBER 3. TOUR ROUND THE WORLD, LEAVING OCTOBER 3. SEND FOR ITINERARIES.
606 SOUTH ST. MILNE TOURS CO. F-2563

RAILROAD RECORD.

NET EARNINGS ARE UPHELD.

Harriman Lines Are Strong Despite Hard Times.

Operating Officials Make an Excellent Showing.

Expenses Cut So Decrease in Gross Is Minimized.

[BY DIRECT WIRE TO THE TIMES.]

CHICAGO, July 7.—[Exclusive Dispatch.] Much attention is being devoted to the statements of earnings of the Harriman roads, the particular feature of which is the complete control that those who are in charge of the operating department have obtained over the expenses.

This is made conspicuous by the fact that while there has been a decided decrease in gross earnings of late, net earnings show but little difference from those of the corresponding period last year.

Gross earnings of the Union Pacific for May, for example, show a decrease of $1,110,748, but the only loss in net was $68,286. For the same month gross earnings of the Southern Pacific decreased $2,003,949, or 19 per cent., while the loss in net was kept down to $453,303.

For eleven months of the current fiscal year the loss in net earnings for the Union Pacific was kept down to $2,407,000, which is insignificant when compared with the decrease in net suffered by a majority of the roads in the United States.

Reports filed with the Interstate Commerce Commission show that these gratifying results have not been obtained at the expense of the maintenance of the physical condition of the property, because for the period covered these expenditures have been as liberal as formerly.

LUMBER SHIPPERS LOSE.

MUST USE STAKES ON CARS.

[ASSOCIATED PRESS DAY REPORT.]

WASHINGTON, July 7.—The Interstate Commerce Commission, in a decision today, upholds the present laws enforced by the railroads requiring shippers of lumber on open cars to use stakes to secure safe transportation. The contention of the lumbermen was that such a practice subjected them to undue expense.

The decision grew out of a number of complaints filed by the National Wholesale Lumber Dealers' Association and the Pacific Coast Lumber Manufacturers' Association against several of the leading railroads of the country.

DESERTS HER TINY BABY.

Mother of Girl Eighteen Days Old Runs Away from Hospital With Strange Man.

[BY DIRECT WIRE TO THE TIMES.]

RENO, July 7.—[Exclusive Dispatch.] In the Wentworth Sanitarium, in this city, lies a beautiful 18 days old baby girl, blissfully ignorant of the fact that its mother, Mrs. E. Reed, has gone with a handsome man, never to return.

The babe was born on the evening of June 19, its mother coming to the sanitarium that morning. She said her name was Reed, and she had left the limited train while en route from the East to her home in San Francisco. She is 22, of German descent, and pretty.

On the evening of July 4 she left the sanitarium with a dark, lame man, giving his name as Gene Clark, saying she was going to view the fireworks. Since then she has not returned to claim her baby.

The hospital officials believe the woman is from San Francisco, but that both she and the man have given fictitious names.

Theaters—Amusements—Entertainments

MOROSCO'S BURBANK THEATER—Main and Second. Phone 1447.
Notice THE BEST PLAY SEEN IN LOS ANGELES IN YEARS IS PACKING THE BURBANK THEATER TO THE DOORS EVERY PERFORMANCE. NEVER GIVEN ANY PLAY IN THIS CITY, THAT MATTER FOR THE PAST THREE YEARS.
3d week 3d A Society Pilot 3RD BIG WEEK
An Established Fact
THAT EVERY NEWSPAPER IN LOS ANGELES HAS GIVEN THIS GREAT PLAY AS FINE NOTICES AS WERE EVER GIVEN ANY PLAY IN THIS CITY.
THE GREAT THIRD ACT IS THE MOST INTENSE, NOVEL AND POWERFUL THAT HAS BEEN WITNESSED IN YEARS. —FROM TEN TO FIFTEEN CURTAIN CALLS ARE DEMANDED NIGHTLY.
THERE IS AN ABUNDANCE OF FREAL COMEDY.—THE SCENERY IS GORGEOUS AND THE GOWNS WORN BY THE WOMEN MEMBERS OF THE COMPANY ARE A REVELATION.
THE FINE BIG HAYNES TOURING CAR, THE HANDSOME N. Y. BROUGHAM, THE HUNDRED AND ONE OTHER FEATURES OF THIS REALLY GREAT PLAY CANNOT BE APPRECIATED UNLESS YOU SEE THEM.
THIS GREAT PLAY, INTERPRETED BY THE GREAT BURBANK STOCK COMPANY, MUST BE WITHDRAWN THIS WEEK OWING TO OTHER CONTRACTS, DESPITE THE FACT THAT THE BUSINESS IS ALSO GREAT. IF YOU DON'T WANT TO MISS THE BEST PERFORMANCE IN LOS ANGELES THIS WEEK, PROCURE YOUR SEATS NOW FOR THE FINAL PERFORMANCES OF
"A SOCIETY PILOT"
By Oliver Morosco and Dr. C. Wm. Beckmann
THE TIMES, EXAMINER, HERALD, RECORD AND GRAPHIC HAVE STRONGLY RECOMMENDED THIS PLAY TO YOU. THIS IS ITS THIRD AND FINAL WEEK SO "GET BUSY."
Souvenir Matinee Saturday
ON WHICH OCCASION A HANDSOME PHOTOGRAPH OF MISS MAUDE FEALY WILL BE PRESENTED TO EVERY LADY ATTENDING.
NEXT WEEK—RICHARD WALTON TULLY'S SCREAMING COMEDY, "A FAMOUS LIFE."

GRAND OPERAHOUSE—Matinees Sunday, Tuesday, Saturday. PHONES—Main 1947, A 5417.
... TOWN TALK ...
THE GAYETY CO. in THE ROUNDERS
DIRECT FROM BROADWAY. OF THE GAY WHITE WAY.
SECOND BIG WEEK OF THIS PERFECT SUMMER SHOW

ORPHEUM THEATER—MATINEE EVERY DAY. BOTH PHONES 1447.
.... VAUDEVILLE ....
LASKY'S "SEVEN HOBOES" DeWITT, BURNS & TORRANCE
ZENO, JORDAN & ZENO FELIX & BARRY
JOHN & MAE BURKE IRVING JONES
SADIE SHERMAN WILLY PANTZER
ORPHEUM MOTION PICTURES

BELASCO THEATER—EVERY NIGHT THIS WEEK AT 8. BIG MATINEE TOMORROW AT 2.
David Belasco and Richard Walton Tully's Notable New York Success
THE ROSE OF THE RANCH
The Belasco is jammed to the doors nightly with delighted audiences.

UNIQUE THEATER—Hentz & Zallee, Props.
Our two stock companies appear at each performance.
FARCE COMEDY CO. MUSICAL COMEDY CO.
James P. Lee, Directing WALTER FREDERICK, Mgr.
ILLUSTRATED SONGS. LATEST MOVING PICTURES. Ladies' Souvenir and Children's souvenir and ladies' surprise mat. Sat. "The Amateurs" Thursday and Mon., Wed., Sat. and Sun. Evenings continuous. Popular prices.

Timely Special Announcements.

Cawston Ostrich Farm South Pasadena
Established 1886. Beautiful Grounds. Magnificent Feather Display.
OSTRICH CHICKS
ONLY A FEW DAYS OLD.
150 Gigantic Birds—ALL AGES
BUY OUR Excursion Tickets ROUND TRIP AND ADMISSION TO FARM
ON SALE AT P. E. RY. TICKET OFFICE AND OUR
City Store BRADBURY BLOCK 224 West Third
Cawston Farm cannot be on any Tour's Excursion

GALLERY OF SCIENTIFIC WONDERS—
Now open daily. Admission free. 129 South Main street. Science and Art combined, telling the story of Life from the Cradle to the Grave. Only one kind on the American Continent. Life-size models revealing the secrets of Life. One of the city's greatest attractions of Life's mysteries. Open daily.

VISIT THE POPULAR LOS ANGELES OSTRICH FARM OPPOSITE EASTLAKE PARK.
More daily visitors than any Ostrich Farm in America.
GO WHERE THE PEOPLE GO.
Private auto every two hours from our City Store, 224 So. Broadway. Largest Ostriches in California.

Superb Routes of Travel.

BANNING LINE—Daily Service to
SANTA CATALINA ISLAND
Great Canvas City HUNDREDS OF TENTS IN SHADY GROVE
THREE BOATS SATURDAY, ONE SUNDAY, TWO OTHER DAYS
6 Hours on Island Sundays
EXTRA BOAT SATURDAY EVENINGS, via Pacific Electric, 3 P. M. Train with steamers at San Pedro.
HOTEL METROPOLE, ISLAND VILLA, COTTAGES.
Write for interesting printed matter.
BANNING CO., 104 Pacific Electric Bldg., Los Angeles. PHONES—Main 4[illegible]

CALIFORNIA CHAUTAUQUA—
VENICE, July 6 to 18 Inclusive
50 Cents Saved
Three admission tickets and ticket Los Angeles to Venice and return for 31. Good 10 days.
PORT LOS ANGELES WHARF NOW OPEN FOR FISHING.
Visit SANTA MONICA CANYON
THE GREATEST OF ALL PLEASURE AND PICNIC GROUNDS.
The Los Angeles-Pacific Railway
STATION HILL ST., BETWEEN FOURTH AND FIFTH.

FOR SAN FRANCISCO, SEATTLE—
And all points in the Northwest. Large elegant steamships
Santa Rosa and Queen
Leave Los Angeles 10 A.M. Wednesday and Sunday
Daylight Ocean Excursions to San Diego
Leave Los Angeles Tuesday and Saturday, 2.00 p.m.
LOW RATE, INCLUDING BERTH AND MEALS. CITY OFFICES 228 SOUTH SPRING STREET. Phones Sunset Main 411. Home A5217.

SAN FRANCISCO—$9.85 First Class
Including berth and meals. EUREKA, $17.35. PORTLAND, $21.85. GRAY'S HARBOR, $19.35. SEATTLE, $23.85.
S.S. Hanalei, Saturday, July 11, 1:30 p.m.
Passenger accommodations unsurpassed. Low freight rates. C. J. LEHMAN, General Manager, 240 S. Spring St., phones Main 937, A5979.

FOR SAN FRANCISCO and SEATTLE—
Steamer "Higgins" Sails Today.
Steamer "Centralia" Thursday.
San Francisco first class $9.85, second class, $7.35; Seattle first class $22.85, second class $17.35; including fare to steamer, berth and meals. Secure tickets City Ticket Office, 213 S. Spring St. Main 1396, A 5892. S. MAGNUS, Gen. Agt.

TAKE TILTON'S TROLLEY TRIP—
100 miles of most diversified scenery in California for 100 cents. Guide with Reserved chairs. Free admission to the Educated Owls and Giant Grizzlies at Los Angeles Ostrich Farm or Indian Village or New Alligator Farms. Free use of the beaches. Free band concerts. Daily 9:30 a. m. Pacific Electric Depot and Main.

PORTLAND, Seattle, San Francisco, Eureka, Coos Bay
The steamers ROANOKE and GEO. W. ELDER leave San Pedro Thursday at 7 p.m., connecting with all northwestern points. For further information call at general office NORTH PACIFIC STEAMSHIP CO., 251 South Spring st., Pioneer Trans. Bldg., Phone Main 4[illegible]

PACIFIC SLOPE.

TO GUARD THE COAST.

California Will Ask Congress for Tariff Protection.

Important Meeting Is Held in San Francisco.

Pacific States and Hawaii to Be Invited to Join.

[ASSOCIATED PRESS NIGHT REPORT.]

SAN FRANCISCO, July 7.—California interests which would be affected by the proposed revision of the tariff, have combined to study the State and the Pacific Coast's need for protection, and will present a memorial at the extraordinary session of Congress when it meets in Washington subsequent to March 4 of next year.

This memorial will be a succinct statement of the State's interests and its purposes will be to defend those interests.

This was decided upon today at a meeting attended by Gov. Gillett, United States Senator George C. Perkins, Congressmen Julius Kahn and Joseph R. Knowland, J. C. Needham and about fifty representatives of commercial associations of the State. Gov. Gillett was temporary chairman and Arthur R. Briggs, president of the California State Board of Trade, was chosen the permanent chairman of the organization. Chester W. Burks, secretary of the San Francisco Chamber of Commerce, was elected secretary.

The State body on tariff revision will consist of representative of each trade organization, which would be interested by the tariff. It was also provided that allied interests in all the Pacific States and the Hawaiian Islands be invited to cooperate with the California organization.

Gov. Gillett explained that a revision of the tariff was imminent, but that under the Dingley bill the State's industries and activities were well protected; that deciduous fruits, dried fruits, lumber, wool, wines and other products were on the protected list and should be kept there. To retain existing protection, the Governor asserted, it would be necessary for Californians to back up the California organization, and be well fortified with facts to maintain their position.

CONFERENCE.

OLD DISPUTE TO BE DISCUSSED.

MERCHANTS TO TRY TO REACH UNDERSTANDING.

Representatives Meet at San Francisco to Talk Over Rights of Business Men of That City and Los Angeles to Trade in San Joaquin Valley.

[ASSOCIATED PRESS DAY REPORT.]

SAN FRANCISCO, July 7.—A conference affecting the entire interests of San Francisco will be held tomorrow between Frederick T. Greggson, representing the Associated Jobbers of Los Angeles on the one side, and James D. Kellar and J. W. Chapman, representing the merchants of San Francisco on the other.

It is the old fight for the control of the trade of the San Joaquin Valley. The Los Angeles jobbers say they should be given a lower rate into the valley as far north as Fresno, on the ground of the shorter distance. On the other hand, the San Francisco jobbers insist the rate be protected because of the grades the Southern Pacific trains have to encounter between Los Angeles and valley points.

It is believed a settlement at a conference can be reached without the matter having to be taken before the State Railroad Commissioners.

GARFIELD TALKS OF HAWAII.

Islands Are Thoroughly American, and That There Is No Race Agitation.

[ASSOCIATED PRESS DAY REPORT.]

SAN FRANCISCO, July 7.—Secretary of the Interior James R. Garfield, who arrived late last night from Honolulu on the cruiser St. Louis, came ashore today. The Secretary spent two weeks in the islands inspecting the various departments of the Territorial government, which comes under his supervision, paying particular attention to and conferring much data upon the further commercial development of the islands and the immigration problems.

"The islands are thoroughly American and the American spirit is paramount and strong," said the Secretary today. "I spent a busy two weeks in visiting them, and I found the people happy, prosperous and progressive. Of course, I made a special study of questions and matters that came under the purview of my department. I observed the operation of the pure-food law, and was impressed with the way with which it has been received by the people. The lighthouse system is a successful operation, and I have but few recommendations to make in respect to it.

"There is not the slightest race agitation in the Territory. The different races are living in the utmost harmony, and I could not help observing the general prosperity of the people. I was greatly impressed with the growth of the sugar and coffee industries in the islands, and the possibility of their future development."

Secretary would not discuss the recommendations he would make in his report to President Roosevelt on the conditions in the islands, saying he had not yet had time to go over the data he had gathered, and would not make his report until he returned to Washington.

Secretary will leave here shortly for a two weeks fishing trip in Southern California in company with Gifford Pinchot and United States Senator Flint.

WORK IS SATISFACTORY.

Officers of State W.C.T.U. Pleased With What Educational Assembly Is Doing.

[ASSOCIATED PRESS DAY REPORT.]

PACIFIC GROVE, July 7.—The educational assembly of the California Women's Christian Temperance Union is proving eminently satisfactory to the leaders of the movement. Workers from all parts of the State are gathered to participate in the proceedings. Northern California is represented by Mrs. Sara J. Dorr of San José, who has general supervision over all the work. Southern California sends, among

PACIFIC SLOPE.

TO GUARD THE COAST.

California Will Ask Congress for Tariff Protection.

Important Meeting Is Held in San Francisco.

Pacific States and Hawaii to Be Invited to Join.

[ASSOCIATED PRESS NIGHT REPORT.]

SAN FRANCISCO, July 7.—California interests which would be affected by the proposed revision of the tariff have combined to study the State and the Pacific Coast's need for protection, and will present a memorial at the extraordinary session of Congress when it meets in Washington subsequent to March 4 of next year.

This memorial will be a succinct statement of the State's interests and its purposes will be to defend those interests.

This was decided upon today at a meeting attended by Gov. Gillett, United States Senator George C. Perkins, Congressmen Julius Kahn and James D. Knowland, J. C. Needham and about fifty representatives of commercial associations of the State.

Gov. Gillett was temporary chairman and Lillie R. Briggs, president of the California State Board of Trade, was made permanent chairman of the meeting. Chester W. Burks, secretary of the San Francisco Chamber of Commerce, was elected secretary.

The State body on tariff revision will consist of a representative of each trade organization, which would be interested by the tariff. It was also proposed that allied interests in all the United States and the Hawaiian Islands be invited to cooperate with the California organization.

Gov. Gillett explained that a revision of the tariff was imminent, but that deciduous fruits, dried fruits, lumber, wool, wines and other products were on the protected list and should be kept there. To retain existing protection, the Governor stated, it would be necessary for Californians to back up the California delegation, and be well fortified with facts to maintain their position.

CONFERENCE.

OLD DISPUTE TO BE DISCUSSED.

MERCHANTS TO TRY TO REACH UNDERSTANDING.

Representatives Meet at San Francisco to Talk Over Rights of Business Men of That City and Los Angeles in Trade in San Joaquin Valley.

[ASSOCIATED PRESS DAY REPORT.]

SAN FRANCISCO, July 7.—A conference affecting the entire interests of San Francisco will be held tomorrow between Frederick T. Greggson, representing the Associated Jobbers of Los Angeles on the one side, and James Gillar and J. W. Chapman, representing the merchants of San Francisco on the other.

It is the old fight for the control of the trade of the San Joaquin Valley. The Los Angeles jobbers say they should be given a lower rate into the valley as far north as Fresno, on the ground of the shorter distance. On the other hand, the San Francisco jobbers insist the rate be protected because of the grades the Southern Pacific trains have to encounter between Los Angeles and valley points.

It is believed a settlement at a conference can be reached without the matter having to be taken before the Interstate Railroad Commissioners.

GARFIELD TALKS OF HAWAII.

Islands Are Thoroughly American, and That There Is No Race Agitation.

[ASSOCIATED PRESS DAY REPORT.]

SAN FRANCISCO, July 7.—Secretary of the Interior James R. Garfield, who arrived late last night from Honolulu on the cruiser St. Louis, came ashore today. The Secretary spent two weeks in the islands inspecting the various departments of the Territorial government, which comes under his supervision, paying particular attention to and gathering much data upon the further commercial development of the islands and the immigration problems.

"The islands are thoroughly American, and the American spirit is paramount strong," said the Secretary today. "I spent a busy two weeks in the islands, and I found the people prosperous and progressive.

"Of course, I made a special study of questions and matters that came under the purview of my department, and I studied the operation of the pure-food law, and was impressed with the success with which it has been received by the people. The lighthouse system is a successful operation, and I have made no recommendations to make with respect to it.

"There is not the slightest race agitation in the Territory. The different races living in the utmost harmony, and I could not help observing the general prosperity of the people.

"I was greatly impressed with the future of the sugar and coffee industries of the islands, and the possibility of their future development."

Secretary Garfield would not discuss the recommendations he would make in his report to President Roosevelt on the conditions in the islands, saying he had not yet had time to go over the data he had collected, and would not make his report until he returned to Washington.

Secretary Garfield will leave here shortly on a two weeks fishing trip in Northern California in company with Gifford Pinchot and United States Senator Flint.

WORK IS SATISFACTORY.

Officers of State W.C.T.U. Pleased With What Educational Assembly Is Doing.

[ASSOCIATED PRESS DAY REPORT.]

PACIFIC GROVE, July 7.—The educational assembly of the California Women's Christian Temperance Union is proving eminently satisfactory to the officers of the movement. Workers from all parts of the State are gathering to participate in the proceedings.

Northern California is represented by Mrs. J. Dorr of San José, who has general supervision over all the work.

Southern California sends, among others, Mrs. Hester T. Griffith of Ocean Park, who presides over 4500 members in the south. She is also an evangelist for prison and reformatory work, and lecturer for the department of soldiers and sailors. In this latter capacity she expects to visit the Presidio of Monterey.

State Secretary Mary F. Gilley will make her specialty work among young people.

Mrs. J. L. Everts conducted the morning devotional meeting today.

SLOPE BRIEFS.

"Three Weeks" Is Barred.

FRESNO, July 7.—The board of library trustees, after an animated discussion tonight, decided to exclude Eleanor Glyn's "Three Weeks" from the shelves.

Search for Student Fails.

FRESNO, July 7.—R. D. Pike and Cecil Archibald returned from the high Sierras late tonight after a fruitless search of two weeks for Kenneth Archibald, reported lost in the mountains. No trace of him was found. The men criticise the United States soldiers for not aiding in the search, although Gen. Funston had given his sanction for their doing so.

AGONY OVER.

DE SAGAN WEDS ANNA GOULD.

KNOT IS TIED IN PROTESTANT CHURCH IN LONDON.

Is Preceded by Simple Civil Ceremony at Registrar's Office—Few Persons Witness Either Function, and None of Bride's Relatives Are Present.

[ASSOCIATED PRESS DAY REPORT.]

LONDON, July 7.—Mme. Anna Gould and Prince Helie de Sagan were married at a registry office in Henrietta street, off Covent Garden, today. A subsequent ceremony was conducted at the French Protestant Church on Soho Square.

There was absolutely no secrecy about the wedding. Notwithstanding this, the Prince and Mme. Gould made an effort to escape the crowd. They had a large motor car waiting at the hotel. When the hour for them to leave arrived, however, the couple, accompanied by three friends, left the hotel by a rear entrance, and entering ordinary cabs drove to the back entrance of the registry office.

The civil ceremony was simple. Outside of Prince Helie, Mme. Gould, the witnesses and the officials, no one was present. A great crowd, consisting largely of porters from Covent Garden and employés of publishing-houses in the vicinity, assembled in the street outside. Prince Helie produced a copy of the notice filed with the registrar establishing his two weeks' residence in the district, and the registrar granted his license.

GO TO WRONG CHURCH.

Armed with the registrar's certificate, the party, again leaving the building by the back door, drove in cabs to the French Protestant Church. The cabmen misunderstood their instructions, and stopped in front of St. Patrick's Roman Catholic Church, which faces Soho Square, and the entire party had alighted before the mistake was discovered. New directions were then given, and the cabs drove over to the French Protestant Church. The entrance to this church was blocked by trucks, and Mme. Gould and the Prince had to make their way through a maze of traffic.

The party passed into the church almost unnoticed. They were followed by only a half-dozen reporters and a few poorly-dressed parishioners. They were escorted to the vestry, and the pastor, the Rev. Fremont, carefully read the document brought from the registry office. Having satisfied himself of its correctness, he escorted the couple to the altar, while Mme. Ranatte, a daughter of the associate pastor of the church, played the hymn, "Abide With Me," on the organ. While the ceremony was proceeding, several photographers who had come in with the party took snapshots of the couple as they stood at the altar.

BRIDE IS NERVOUS.

Mme. Gould and Prince Helie both answered the usual questions in a firm voice, but the bride turned nervously to the small congregation when the quietness of the church was disturbed by the clicking of cameras.

At the conclusion of the ceremony, the pastor, as is the custom of the church, presented Prince Helie with a Bible, and then congratulated him. After this he led the way back to the vestry, where the church register was signed. The witnesses were Baron de Montenillat and C. J. Benchauvrin. The only other person with the party was Prince Helie's private secretary.

Mme. Gould wore a handsome costume of cream-colored silk, richly embroidered, and a straw hat to match, trimmed with ostrich feathers.

The news that the Prince and Mme. Gould had been married in the Soho Square church got about quickly, and by the time the party were ready to leave the building a big crowd had gathered in the street in front.

Upon arriving at the hotel, the Prince and his wife sat down to a wedding breakfast, with a few friends.

BONI DEMANDS CHILDREN.

EX-WIFE'S WEDDING IS GROUND.

[ASSOCIATED PRESS NIGHT REPORT.]

PARIS, July 7.—Count Boni de Castellane, accompanied by his counsel, this afternoon went to the office of Judge Henri Ditte, president of the tribunal of the first instance of the Seine, and applied to have the custody of his children restored to him on account of his divorced wife's marriage to Prince Helie de Sagan.

After hearing arguments by Maitre Bonnet and Jullemeire, Judge Ditte adjourned the case until the return of the Princess De Sagan to Paris.

APPROPRIATION APPRECIATED.

Officials of Tokio Exposition Much Pleased Over Our Having Set Aside $1,500,000 for It.

[ASSOCIATED PRESS DAY REPORT.]

TOKIO, July 7.—The action taken by the American Congress in appropriating $1,500,000 for the Tokio grand exposition of 1912, has done more than anything else to convince the public that the policy of America is one of friendship.

The exposition officials, who were somewhat discouraged by the proposition to appropriate $250,000, are now loud in their praise of the United States. It is believed the example thus set will be followed more or less generally by other countries, but it is hardly expected that any of them will do what has been done by America.

Preparations for the exposition are now going on rapidly, and with the beginning of 1909, the ground will be broken. Among the porjects on foot for the exposition year is a $6,000,000 hotel situated on high ground near the exposition. The government has been extremely generous in connection with all projects that will further the undertaking, and the greatest attention is being given to the requirements of foreigners

POLITICAL.

WILL ELECT HITCHCOCK.

Republican Leaders Meet at Hot Springs Today.

Executive Committee Is Unanimous in Choice.

McKinley of Illinois to Be National Treasurer.

[ASSOCIATED PRESS NIGHT REPORT.]

HOT SPRINGS (Va.) July 7.—The Executive Committee of the Republican National Committee will meet here tomorrow, and from present indications there will only be a brief session, at which Frank H. Hitchcock will be elected chairman, and Representative McKinley of Illinois, will be made treasurer of the National Committee.

Senator Hemenway and Representative Watson, of Indiana, who were representing the Fairbanks section; Representative McKinley of Illinois, who had charge of the Cannon campaign, and Representative Burke of Pennsylvania, who represented the Knox candidacy, say that they have no objections to Hitchcock.

In the case of Mr. McKinley, there is but one sentiment, and that is in his favor, for the office of treasurer. Mr. McKinley has long been considered for the treasureship, but as he is treasurer of the Illinois committee, it was thought for some time the opposition to having him leave that work would operate against his selection. But that objection has been overcome by the proposition that he should be treasurer of both committees.

RECUPERATING.

SHERMAN SAYS NO OPERATION.

SPENDS FORENOONS AT HOME, AND AFTERNOONS IN AUTO.

Intends to Take Care of Himself Until Health Is Fully Restored, and Does Not Expect to Take Up Campaign Work for Week or Ten Days.

[BY DIRECT WIRE TO THE TIMES.]

UTICA (N. Y.) July 7.—[Exclusive Dispatch.] Congressman Sherman, when asked tonight if there would be an operation for the removal of gall stones, his present ailment, said that he had reached no definite conclusions, but that there would be no operation for the present.

The Congressman will remain at his home her for a week or ten days before he will take up the active work of his campaign.

Mr. Sherman said that he intends to remain quiet until his strength is fully restored, spending his forenoons at home and going out afternoons to ride. He is now taking a little solid food, including eggs and toast.

Today he received an invitation to go on yachting trips and other excursions, but declined. He dictated letters to a stenographer for several hours today, and received a few visitors.

Chief of Police Brophy has designated Officer McCarthy to act as Mr. Sherman's bodyguard at the latter's residence until next November. He will be in citizen's clothes. Some one of the police officers on that beat will also be near the Sherman residence at all hours during the night.

VINDICTIVE.

INSURGENTS KILL AND BURN.

SLAY PEACEFUL KOREANS AND DESTROY THEIR HOMES.

Murder Nearly One Thousand Hard-Working Men Whose Only Offense Is Friendliness to Japanese Protectorate, and Burn Three Hundred and Sixty Houses.

[ASSOCIATED PRESS DAY REPORT.]

SEOUL (Korea) June 15, via San Francisco, July 7.—[Correspondence of the Associated Press.] Nearly 1000 Koreans have been murdered by the Korean insurgents and so-called patriots, within the last few months.

These Koreans were all members of the Il Ching Hoi, a pro-Japanese society. Most of the Koreans murdered by their fellow-countrymen were peaceful, hard-working men, whose only crime seems to have been opposition to the disturbing element in the country and friendliness to the Japanese protectorate. In addition to those murdered, there have been a number of cases of cruelty and hardship.

The actual statistics, carefully collected, and in every case verified, show that since the Japanese protectorate of Korea commenced, 926 members of the Il Ching Hoi have been murdered by all Korean insurgents, and 360 houses have been burned, involving a loss of about 50,000 yen.

The revolution in Korean territory is gradually being driven into a corner. Scattered bands of rioters are being rounded up, and either forced into surrender, or their activity effectually stopped.

The course taken by the government in the late rigorous campaign instituted against the disturbing element is approved by the people of the country, both foreign and native.

It will not be possible to submit the disputed fisheries question between the United States and Canada to The Hague arbitration court for settlement this year. Under the arbitration treaty between the United States and foreign governments, ratified by the Senate, the last-named body is required to give its assent to the specific issues arbitrated. The seizure in the fisheries question will be submitted to the Senate when it meets in December, so that it will be next year before the matter can be brought to The Hague.

Rheumatism.

Now is the time to get rid of your rheumatism. In fully nine cases out of ten the attack is simply rheumatism of the muscles due to cold or damp, or chronic rheumatism, neither of which require any internal treatment. The free application of Chamberlain's Liniment is certain to give quick relief. Try it—[Adv.

City Hotels.

Hotel Alvarado

N. E. Corner Westlake Park

The select family hotel of Los Angeles. Perfect service, American plan, moderate rates. WILLIAM B. CORWIN, Owner and Proprietor.

HOTEL WESTMOORE

NO. 1000 WEST SEVENTH STREET.

Best family hotel corner in the city. Ten minutes to any Theater. Modern, select and in the residence district. Table the best. Before selecting your summer home inspect the Westmoore. Special inducements to permanent guests. C. J. CORWIN, Manager.

AMERICAN PLAN. **Hotel Ingraham** EUROPEAN PLAN.

Ingraham and Bixel Sts. (Take Seventh St. Cars to Bixel.) New, luxurious, restful, free from noise and dust of the thoroughfare. Beautiful lawns and mission piazza. We maintain our standard of excellence, irrespective of the season. Write for booklet. Home E3048. Sunset Exchange 664. E. BEYER, Prop.

Hotel Astoria 248 So. Olive—Best located, furnished and most comfortable apartment house and European plan hotel in Los Angeles. One, two and three-room apartments with buffet kitchen. Also rooms with and without private baths, by the day, week or month. Special rates to permanent guests.

Hotel Orange *Summer Rates*

N.W. COR. 6TH AND SPRING.

Large suites and low rent to the right parties. Home F2123. Sunset Main 790. Furnished new throughout.

THE HINMAN

CORNER 7TH AND FIGUEROA. Most elegantly furnished Apartment Hotel in the State. Also single rooms. Strictly modern. Location the best. Special Summer Rates. Home Ex. 57; Sunset Main 1037. R. A. GREEN, Proprietor.

The NETHERWOOD Ideal apartment house. Well appointed. Suites and single rooms. Delightfully cool and pleasant. Large front porch and fine shading palms. Fine surroundings. Low rates. 2007 S. Grand Ave. Grand-avenue cars.

THE PERCIVAL Apartments. Close in. 845 S. Hill St. Elegantly appointed, with all modern conveniences. First-class service at summer rates. L. M. Ballou, Mgr.

Hotel Washington

711½ S. OLIVE ST., one block to postoffice. Elegantly furnished, hot and cold running water; free baths; also private baths and apartments. Lowest rates. F 6354.

Randall Apartments 511 S. Boyleston Cor. W. 6th St.

PHONE HOME 53554.

Baths in Every Apartment. Everything New. The Best Place You Can Select for the Summer. Walking Distance.

The Gibson Apartments

Corner Fourth and Hope streets. Best on the hill. Under new management. Newly decorated; private bath, and telephone in every suite. Ex. 1010. Low summer rates.

PICO HEIGHTS HOTEL

Select family hotel; American and European plan. Special rates to families. Home comforts and home cooking included. Phones—E 2967—West 5893. Take Pico Hts. car.

Hotel Orena

Best $1.00 a day house. Corner 7th and Hope Sts., opposite Postoffice. Beautifully furnished.

WESTLAKE HOTEL

720 Westlake Ave. American plan. Homelike, quiet, modern hotel. Sun parlor, pool and billiard tables free to patrons. Cuisine unexcelled. Summer rates. ROBT. D. MURRAY, Prop.

THE BRIGGS

Apartments. 407 South Hope. Newly furnished. Every suite has private bath; steam heat, amusement hall, roof garden. Prices reasonable.

Lake Tahoe Resorts.

LAKE TAHOE

DEER PARK INN—Lake and stream fishing, mineral springs, mountain climbs, tennis; no poison oak; no rattlesnakes. MISS KATHERINE CHANDLER, Lessee. Deer Park, Placer County.

City Restaurants.

Levy's Cafe

Daily in Grill Business Men's Lunch, 40 cents. Including coffee, tea, beer or wine. Quick Service.

Enjoy your dinner at

Bristol Pier Cafe

Hollister Ave., Ocean Park.

The best of everything. Large cool dining room.

San Francisco Hotels

Royal House, San Francisco

FOURTH AND HOWARD STS.

200 outside rooms; steam heat; hot and cold water. Prices 50c to $2.00 per day. Weekly rates. Cafe. F. L. TURPIN, Prop.

CALL STOP.

TAILORS RISE IN THEIR WRATH.

DECLARE FREAK STYLES IN CLOTHING MUST GO.

In Convention at Chicago They Decide Innovations of Season Shall Not Be Carried Into Fall Styles Even If Football Gatherings Look Like Camp Meetings.

[BY DIRECT WIRE TO THE TIMES.]

CHICAGO, July 7.—[Exclusive Dispatch.] Woe for the college youth, the negro gambler and the flashy bartender.

The tailors' convention today, figuratively speaking, tore freak clothes to tatters. What was left of the drop front, four-inch trousers cuff, the frilly pocket flaps and other innovations of the season was not enough to interest the ragpicker. The indignation of the tailors over the bizarre garments rose to a high pitch, and they vowed even college boys would have to submit to more conservative clothes in the fall, even if football gatherings come to look like camp meetings.

In the campaign against cherished fads, John E. Spann sounded the "keynote" in his speech.

"Your salvation lies in stemming the torrent of freakish garments," he said. "Tailors originated the so-called gingerbread styles for their college patronage, but they have got beyond us."

Unusual fabrics were also selected by tailors for discard. Conservatism in shades will replace "zebra" styles.

JAPAN RETRENCHING.

Government Is Contemplating Great Reductions in Expenditures for Army and Navy.

[ASSOCIATED PRESS DAY REPORT.]

TOKIO, June 19, via San Francisco, July 7.—[A. P. Correspondence.] "Financial reform" is now the slogan in Japan. It is heard on every side, in politics and out of it.

Twelve months ago there was merely a small stir over the question of finance and the policy of the government. Today the Cabinet totters before the storm of public opinion, and the dictum of the day is retrenchment of naval and military expenditures, reform of the tariff and a restoration of the balance of trade.

The railway nationalization scheme is still under discussion. It is believed that for the present the idea of complete denationalization has been abandoned, and that the railway will be made a separate department. Great reductions are contemplated in the army and navy programme, and every effort will be made to develop resources.

Resorts.

Here's Your Ideal Vacation Place

EL PIZMO BEACH RESORT

Safest surf; finest bathing, boating, fishing, clam digging. Hotel and Tent City. Low rates. Write today. EL PIZMO, CAL. Or write 219 Douglas Bldg. Los Angeles.

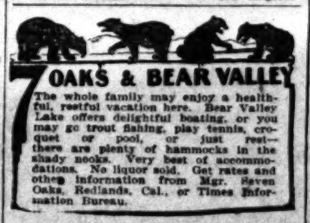

7 OAKS & BEAR VALLEY

The whole family may enjoy a healthful, restful vacation here. Bear Valley Lake offers delightful boating, or you may go trout fishing, play tennis, croquet or pool, or just rest—there are plenty of hammocks in the shady nooks. Very best of accommodations. No liquor sold. Get rates and other information from Mgr. Seven Oaks, Redlands, Cal., or Times Information Bureau.

Yoch's Laguna Beach Hotel

Rates $10 Per Week

Ocean and Mountain Scenery

Excellent fishing, bathing and hunting. Also furnished cottages. Trains leave Santa Fe Depot, Los Angeles, 8:45 a. m., 2:00 p. m. Stages meet trains at El Toro.

For further particulars write or phone Sunset, Main 234.

T. F. DOYLE, Mgr.

Cold Brook Camp San Gabriel Canon

Nature's ideal outing place. Tall oaks, stately pines, rushing streams, towering mountains, picturesque trails, hunting, trout fishing, outdoor and indoor sports. Best accommodations, hotel or tents. Reasonable rates. Stage meets train every day. Address for souvenir, PECK-JUDAH CO., 553 South Spring St., THE TIMES INFORMATION BUREAU, Los Angeles, or R. W. DAWSON, Azusa, Cal.

SAN JACINTO HOT SPRINGS

RELIEF HOT SPRINGS.

The curative hot mud baths quickly relieve rheumatism and nervous affections. Modern hotel and sanitary bath houses. For information, see Geo. P. Taylor, 555 S. Broadway, L. A., or Peck-Judah Co., 553 S. Spring St.

IDYLLWILD

For Rest and Recreation. Beautiful mountain trails. Horse-back riding and amusements of all kinds. Music, Dancing, etc. Write Walter Watkins, Mgr., Idyllwild, Cal.

Catalina Island

Before locating for the day, week or season see the NESTELL CROUP of houses, cottages, suites, tent cottages and tents. Everything thoroughly modern and arranged for housekeeping if desired. Campus Virginia opens June first. Address GEORGE LINDER, Avalon, California.

The Riviera

Long Beach, Cal.

Cor. Second St. and Chestnut Ave. Under the new management of Mr. and Mrs. C. T. Butterfield. American and European plan.

MOUNTAIN VIEW RESORT.

Don't go elsewhere till you have heard from us

SPECIAL LOW RATE.

Reached by Pacific Electric Ry. and Mountain View Stage Line. Address H. R. Potter, Proprietor, Azusa, Cal. Home Phone 191, Azusa.

GIANT FOREST (Sierra Camp)—Delightful mountain retreat for your summer vacation; $15 a week. Reached by train via Lemon Cove and stage over government road within 24 hours. Good fishing. Book now for June and July. Address Broder & Hopping, Kaweah, Tulare Co.

CHILDREN'S CAMP

Opens July 15th at Newport Beach. Bathing, boating, fishing. Careful supervision. For Boys and Girls from 6 to 12. Phone E 2947. URBAN ACADEMY, 909 Deacon Street.

AT NEW YORK HOTELS.

NEW YORK, July 7.—[Exclusive Dispatch.] At the Martha Washington, E. L. Mence; York, A. Price; Park Avenue, E. H. Frett; Murray Hill, C. F. Lummis; Albany, J. T. Murphy, Mrs. J. T. Murphy; Manhattan, F. B. Dwight, Mrs. J. H. Dwight, Pasadena.

Resorts

INFORMATION BUREAU 4TH FLOOR TIMES BLDG. 9 A.M. to 6 P.M. OPEN DAILY

The TIMES FREE INFORMATION AND RESORT BUREAU is for the accommodation of those seeking recreation, rest and recuperation among seashore and mountain resorts. Particulars are furnished regarding Hotels and Private Boarding-houses; their attractions, rates, etc. Photographs, circulars and transportation literature are kept on hand for inspection and distribution. Times readers can obtain here, in a few minutes, information that would take a week and in many instances longer to procure if they were compelled to write for it.

Hotel Virginia

Long Beach

The Most Magnificent Beach Hotel in the World. American Plan. Moderate Rates.

D. M. LINNARD

ARROWHEAD HOT SPRINGS

Delightful mountain resort; summer rates now in force; saddle animals and fine mountain trails; trout streams available; table American plan. Hottest and most curative springs in the world, 196 deg. temperature. Natural hot water, steam and mud baths given by expert attendants. Trolley cars direct to the hotel from San Bernardino. Write for particulars and rates ARROWHEAD HOT SPRINGS CO., or PECK-JUDAH CO., 553 So. Spring St., L. A., Cal.

HOTEL REDONDO

QUEEN OF THE PACIFIC.

RATES TO FAMILIES. Milk, poultry and vegetables from our own ranch.

6 min. ride from L. A.

JOHN S. WOOLLACOTT

Camp Rincon

Gem of the San Gabriel Canyon. Ideal place to pass your vacation. Trout fishing, mountain climbing, horseback riding, dancing in the pavilion, music by Philleo Orchestra; or a quiet, restful time. The best hotel table at any resort, or camping. Address Camp Rincon Resort Co., H. D. Briggs, Mgr., Azusa, Cal., or Peck-Judah Co., 553 S. Spring St., L. A.

MT. WILSON

6000 feet high. Rates $3. American plan; $15 a week. Sierra Madre cars to foot of trail.

Strain's Camp and Sturtevant Camp

Open June 1st, under new management. For both accommodations and animals address Mt. Wilson, Cal., or phone Suburban 5, 4 bells. Los Angeles office, 553 S. Spring street. Pasadena office, Hotel Green. F. B. ROSS, Manager.

ORCHARD CAMP RESORT HALF WAY UP OLD TRAIL, MT. WILSON.

The most accessible mountain camp to Los Angeles. Furnished tents for housekeeping. Good dining-room. Rates reasonable. Fine stream of water runs through camp. Information, Peck-Judah Co., 553 So. Spring St. Telephone Sierra Madre, Home Black 48. Address J. B. McNally, Orchard Camp Resort, Sierra Madre, Cal.

Bundy Hot Springs HOTEL AND COTTAGES, ELSINORE, CAL.

Curative Hot Sulphur Baths, under hotel roof. Everything thoroughly renovated and under management of owners. We cater to the automobile trade. Excellent table. Get well. Enjoy life. You can do it here. Address O. W. Amesbury. Full information and literature at the PECK-JUDAH CO., 553 So. Spring St.

OPEN THE YEAR AROUND **ELSINORE Lake View Inn and Hot Springs** M. A. GARDNER, Mgr. C. N. GARDNER, Phy.

Overlooking Lake Elsinore. Swimming pool, sweat, plain and plunge baths. Free consulting physician. Curative properties of our springs the best. Excellent rooms and table. Autoists' half-way house to San Diego. Information Peck-Judah Co., 553 So. Spring Street.

Bimini Hot Springs Hotel, Los Angeles

The most curative treatment known for rheumatism. Beautiful scenery, cool ocean breeze, Hot Springs water in every room; no noise, no dust, no tips. Street car to door.

DR. G. W. TAPE, Medical Supt.

Stoddard's Camp the most desirable mountain resort; fine automobile road to this camp; fine dinners are served here. Postoffice, Upland. Take electric car at Upland that comes within one mile of camp. Terms are the best and the lowest. Board or camping. Fine rooms and bungalows. Address W. M. STODDARD, Upland.

Hotel Shirley

Sierra Madre, Elevation 1100 ft. Phone Black 28. An ideal Summer Resort in the mountains. 17 miles from Los Angeles. Dry, clear, invigorating climate. Hotel modern, sunny porches. Fine cuisine.

Follows' Camp the gem of mountain retreats—only four hours from Los Angeles—in the heart of giant mountains that shut out the world. Splendid trout fishing and hunting; good saddle horses, invigorating air; grand scenery—every convenience; wholesome home cooking; finest vacation place in So. Cal. For descriptive folder, see Peck-Judah Co., 553 S. Spring, or write or phone R. M. FOLLOWS, Azusa. Home phone "Azusa 8335," or call at Bury Drug Store, cor. First and Pine Sts., Long Beach.

Long Beach Sanitarium Long Beach, Cal. A medical and surgical sanitarium conducted on the great BATTLE CREEK SANITARIUM plan. Overlooks the ocean. QUIET, REFINED and MODERN. Spacious roof garden and sun parlor. Tennis and other outdoor amusements. Ideal place to go for rest, recreation or recuperation. Visitors welcome. Get off car at Tenth st. Special summer rates. Booklet free. W. Ray Simpson, Mgr.

Spanish Dinners Part of the grounds of Hotel Redondo has been made into a Spanish Garden, where the best of old Southern California days will be served every Saturday and Sunday, commencing July 4th. REDONDO BY THE SEA.

FAIRVIEW HOT SPRINGS CALIFORNIA CARLSBAD.

Open all the year round. Our mud and mineral baths cure rheumatism, gout, kidney and stomach troubles. Special offer for vacation season: $15.00 per week, including use of hot or cold mineral water baths and free use of warm mineral plunge. Ideal hotel, delicious food; no liquor; no noise. Take electric cars Sixth and Main sts. 1:35 p.m. Write for free illustrated booklet or call on Peck-Judah Co., 553 S. Spring St.

Glenn Ranch Resort Now open. Come spend your vacation on a large farm, beautifully situated in the mountains, 3364 feet above the sea. Pure air; wholesome table, our own fruit, tennis court, good saddle horses and everything to make one enjoy themselves. Rates $10 to $12 per week. Daily stage meets Santa Fe at Keenbrook. Address Glenn Ranch, Cajon, Cal.

San Antonio Canyon Park HAS THE ONLY TRAIL TO "OLD BALDY." Hotel and furnished tents. Altitude, 4700 ft.; camp ground. Easy access. Camp now open. Address Chas. R. Baynham, Mgr., P. O. Upland, Cal., or Peck-Judah, 553 So. Spring, L. A.

Carters Camp "The business man's resort"—in Little Santa Anita Canyon. The most accessible Mountain Resort in the vicinity of Los Angeles, one hour ride from Los Angeles to camp. Tents and cottages completely furnished for housekeeping. Not a health resort. For information, address Carter Bros., Sierra Madre, Cal. Home phone Red 29. Peck-Judah Co., 553 South Spring St., Los Angeles.

Wheeler's Hot Mineral Springs 100 miles from L. A. S. P. to Nordhoff and 7½ miles stage ride. Altitude 1560 feet. Shady mountain stream. Fine fishing, good trails and saddle animals. Hot mineral water plunge. Cottage rooms, board and baths. $30 to $35 per week. Furnished tent cottages for housekeeping. Particulars at Times Bureau or Peck-Judah Co., 553 S. Spring St. MRS. R. A. BLUMBERG, Prop., Nordhoff, Ventura Co., Cal.

Mt. View Inn HOLLYWOOD, CAL. Large, airy outside rooms; wide shady porches; large grounds. Tennis and croquet courts, sand pile for children. Rates, $10 per week up. Phone E2607.

Places to Visit in California

If you desire information or booklets about any Hotel or Resort, Steamship or Railroad Trip advertised in The Times, fill out this blank and mail it to "The Information and Resort Bureau, Los Angeles Times," and you will be supplied immediately.

Resort Bureau Los Angeles Times—Please send me full information about

.....

.....

.....

SIGN HERE:

NAME .....

STREET .....

Hotel and Resort Booklets and Information Blanks always on file at "The Times" Resort Bureau, corner First and Broadway.

Bryan at Lincoln Rules His Convention at Denver.

FOR ARMY AND NAVY.

HOBSON PLEADS FOR AN ANTI-JAP PLANK.

Tells Resolutions Committee of Danger to Pacific Coast and Inability of United States to Repel Attack—Predicts Great Foreign War.

[BY DIRECT WIRE TO THE TIMES.]

DENVER, July 7.—[Exclusive Dispatch.] The full Committee on Resolutions went into session at 5 o'clock in the afternoon at the national headquarters on the second floor of the Brown Palace Hotel.

The corridors in front of the room immediately became the center of activity for lobbyists of all kinds. Richmond Pearson Hobson, the naval expert and Japanese war alarmist, was one of the first to appear. He was admitted into the committee-room.

Sam Gompers of the American Federation of Labor, with the other union agitators, appeared. Gompers sent for Gov. Haskell, and the Governor said that he would inform Gompers when the committee was ready to hear him.

Gov. Haskell then called upon Mr. Hobson to speak on the subject of the navy. He began by saying that, as he had had access to accurate documents all the statements he was about to make could be taken at the face value.

FEARS FOREIGN WAR.

"I believe that the party now in power should be held responsible for the present inadequate national defense," he said. "I believe that a great foreign war practically is inevitable. I believe that the lack of preparation on the part of America will entail inevitable humiliation. It is not unlikely that war will come before another national convention is called, and it is more than likely that our party will be in power.

"There is not a foot of soil on the Pacific Coast that isn't at the mercy of Japan. This is because there is no balance of power there. Since 1898 Japan has been preparing to take the Philippines and other valuable islands from us. The possession of those islands is the key to the commerce of the Pacific, and the control of the Pacific means the control of the destinies of the world.

"Which will it be—the white man or the yellow man?

"Japan also wants China. She is leading a general conspiracy to divide China so that she can get the coast towns, and get money to finance her schemes. And America is her great competitor. For the first time in the history of the world the white man has met the yellow man on a plane of equality. And the yellow man is giving the challenge. That means war, now.

SPIES ON COAST.

"While I am talking to you now, 150,000 men are under arms in Japan. Japan has 85,000 men under arms on the Pacific Coast of America. They are formed in clubs. Nine are in Vancouver. Spies are all over this country surveying important points. Japan could put 1,000,000 trained men on the Pacific Coast within a few months. The United States has not 100,000 men ready.

"The only chance this nation has of safety is in the control of the Pacific Coast. We must hold our enemies at bay with a big navy. While we are doing that we must build up our army and develop our resources.

"Japan's plan is to take the islands first, then Hawaii, then the Pacific Coast. As we would have no basis for the fleet, to send it after the Japanese fleet would be destruction. And we cannot build up an army in time to cope with the Japanese army that would come down from Canada. Our people are fast asleep. We must protect that Pacific Coast at all cost. Japan is lulling us by every means in her power, even to decorating the press."

Mr. Hobson ended his address by proposing two resolutions. The first one held the Republican party responsible for the present condition of the navy, and the second pledged the Democratic party to take hold of this great problem willingly.

Some of the learned platform carpenters were hungry about this time. Mr. Hobson had made some of them tired, too, and they adjourned for the purpose of eating.

JUST AS BRYAN ORDERED.

Immediately after being called to order at 5:30 o'clock the platform committee proceeded to carry out the wishes of Mr. Bryan, by declaring Gov. Charles N. Haskell, of Oklahoma, permanent chairman.

The committee then decided to entrust the details of the preparation of the platform to a sub-committee of seventeen members to be appointed by the chair; but before these appointments were announced the full committee listened to arguments in support of various planks which will be offered for adoption.

The first of the hearings was on the subject of the improvements of the inland waterways. Gov. Broward, of Florida, argued that a liberal pronouncement in favor of the improvement of the water courses of the interior would prove the means of obtaining many votes in such states as New York, Illinois and Ohio, and therefore urged the proposition as a matter of practical politics.

Then came Hobson and after him Sam Gompers with his mouthful of unionism.

ADVOCATE OF BIGGER ARMY AND NAVY.

Richmond Pearson Hobson,

who yesterday pleaded for Democratic platform plank for better Pacific Coast defenses.

BABEL OF SOUND.

TEN THOUSAND AT CONVENTION OPENING.

Warring Factions of Bryan's Party Sit Side by Side Awaiting Chance for Fight—Inspiring Spectacle in Denver Auditorium.

[ASSOCIATED PRESS NIGHT REPORT.]

DENVER, July 7.—With cheers from 10,000 throats, with the swell of political oratory and the inspiring spectacle of a vast multitude of people, the Democratic National Convention began its deliberations today. The session, lasting a little over two hours, was notable more for its impressive magnitude and spectacular effect than for the business accomplished.

It was a stirring scene which spread before Chairman Taggart when, with uplifted gavel, he sought to bring order out of the confused babel of sound and motion. The splendid amphitheater, bedecked with flags and bunting, was packed to its uttermost limits with a dense and seething mass of humanity.

Below, in the central arena, sat the delegates, just two more than an even one thousand, and back of them the 1000 alternates—those 2002, the real convention, with the destinies of the party in their hands. Flanking them and sweeping around the hall were the long lines of eager expectant onlookers, rising tier on tier and gallery on gallery, in solid masses, the brightness of the women in their gay costumes vieing with the splendors of Old Glory, which hung at every hand.

Here and there amid bewildering throngs stood out the notable groups of leaders. Immediately in front and under the presiding officers' eye were ranged the Nebraska delegation, bronzed sons of the West, headed by the cowboy mayor, Dahlman, the personal spokesman of Bryan.

WHERE LEADERS SAT.

Well in front were the New York cohorts, with Chief Murphy, cold and impenetrable, and Judge Parker, rather serious-faced. Further back Col. Guffey was the smiling center of his Pennsylvania adherents, and near him, James Kerr, who is struggling to displace Guffey and take up the leadership.

Illinois was to the left center, with the rotund Roger Sullivan to the fore. Further back Tom Johnson, the fighting Mayor of Cleveland, moved among his adherents until the gavel sent him to his place among the distinguished guests upon the platform. Near him there sat a notable group—the venerable Senator Daniel, of Virginia, a type of the old time Southerner, with Towne, the vice-presidential candidate and orator, and the tall, blonde Congressman Silzer, of New York. With the Virginians could be seen Gov. Swanson; with Nevada, Gov. Dickerson and Senator Newlands; with Kentucky, Senator McGreary; with Missouri, Senator Stone, and occasionally ex-Gov. Dockery and the redoubtable Champ Clark; with Idaho, former Senators Dubois and Heitfeldt.

Off to the left, the President's daughter, Mrs. Alice Roosevelt Longworth, in fetching gown and Lady Gay spanker hat with nowing plume, smiled from one of the boxes; and from another box looked out the daughter of the Nebraska leader, Mrs. Ruth Bryan Leavitt, beaming as she awaited the naming of her father for the Presidency.

FOREIGNERS ON PLATFORM.

On the platform, too, were many representatives of foreign countries, young Viscount de Chambrun, of France; M. Kroupensky of Russia, Hon. H. F. Charteres of England, and the Ministers of Argentine, Greece, Belgium and Chile.

The appearance of the temporary presiding officer, Bell of California, was another signal for enthusiastic outbursts. He came forward amid the storm of tribute, sturdy and immaculate, with silk-fronted Prince Albert coat resplendent with convention medals and watch charms, giving the appearance of a decorated diplomatist.

It was noticeable that great applause came from the delegates at Bell's impassioned declaration that the writ of injunction shall not be turned into an instrument of oppression. Again there was uproarious applause as he arraigned Republican campaign contributions without a "cash register."

BRYAN AND GRAY.

After referring to Taft as a "bisected candidate" and demanding "but one man in the White House at a time," he adroitly turned his speech into a panegyric for Bryan, the reference to the Nebraska leader bringing forth a tumultuous demonstration.

The tide of Bryan sentiment sweeps on, gathering force as it proceeds, and tonight the chorus of "Bryan, Bryan" is well nigh universal. With it is a steadily swinging undercurrent for the nomination of George Gray, of Delaware, as Vice-Presidential candidate and this movement, at first intangible, has now assumed a definiteness which promises to merge it soon with the seemingly overwhelming current moving toward Bryan.

Tonight the opponents of Bryan are still seeking to unite their strength against him, with the hope of ultimately accomplishing his defeat.

NEW YORKERS DRAFT PLATFORM

ADOPT GOMPERS'S PLANK.

[ASSOCIATED PRESS DAY REPORT.]

DENVER, July 7.—The New York delegation in caucus early today adopted the platform prepared by its subcommittee, in which the declare, among other things, for a parcels post, postal savings banks, publication of campaign expenditures, and a modification of the Sherman anti-trust law so as to guarantee to the wage-earners, agriculturists and horticulturists of the country the right of organized effort in the protection of wages and the improvement of the condition of labor, to the end that such associations or their members shall not be regarded as illegal combinations in restraint of trade; declares for equal rights to all and special privileges to none, and the equality of all citizens before the law.

The platform also embodies substantially the anti-injunction plank proposed by the American Federation of Labor, and is as follows:

"We insist most strongly that the courts must be maintained and upheld in every way within the province assigned to them by the Constitution of our country. Neither the executive nor legislative branch of the government should be permitted in the slightest degree to invade or interfere with that part of the work of government assigned to the courts, but because of the way in which some judges have acted in cases where contempts occurring outside the view of the court are alleged to have been committed, we pledge ourselves as we have done in three prior platforms to the end that public confidence in the courts may be continued and strengthened, to the enactment of a law forbidding the issuance of injunctions in any cases in which an injunction would not issue if no labor disputes were involved, and providing that no injunction shall be issued when there is an adequate remedy at law.

OF COURSE.

LICKED BOOTS OF ONE SAM GOMPERS.

BY HARRY C. CARR

[BY DIRECT WIRE TO THE TIMES.]

DENVER (Colo.) July 7.—[Exclusive Dispatch.] A meeting that no doubt will be historic took place tonight, when Sam Gompers and other labor-union leaders addressed the Democratic Resolutions Committee. They were somewhat astonished to be asked questions even sharper than those put by the Chicago committee.

Isidore Dockweiler, the Los Angeles lawyer, floored Gompers and made him angry.

The meeting took place in a hotel parlor, gorgeously frescoed and furnished.

Little cupids playing with doves looked down incongruously from the ceiling on the little, duck-legged Pole in the skull cap.

Down in the rotunda of the hotel an insane brass band was playing "Dixie," and excited crowds of people were screaming at the tops of their voices. Every time the door opened to admit some belated member of the committee, a blast of maniacal sounds swept down on Gompers's dry, rusty voice.

Before the Republican committee his demeanor was the height of insolence. Here, however, he supposed he had them all with him and was suavity itself.

On the whole, he is more interesting when he is insulting. I can't imagine where Gompers ever got his reputation for brains, wit and general education. It seemed to me that he is intolerable.

Mere words! With a positive salaam, the committee removed the time limit and he ambled on for nearly an hour. He seemed not to be able to see when he is talking to the point.

With an air of deep portent and solemnity, he pounds out the most stupendous words, and does not always clearly understand what they mean.

There is, however, a certain fascination about his personality. There is an indescribable flavor of the Orient about him and his slumbrous, half-shut eyes. He looks like some evil old necromancer.

His boasted wit and repartee did not develop, however. When he was through talking, some of the members of the committee asked him questions. He couldn't answer them, and made a most ridiculous spectacle of himself.

DOCKWEILER'S POSER.

Isidore Dockweiler asked him the worst poser. Gompers contended that injunctions should never issue in labor disputes. He said there was always another remedy in the law.

"Suppose," said Dockweiler, "that all the cooks and waiters of this hotel should walk out tonight, and tomorrow morning should form a cordon around the house, preventing other men by force from coming to work. According to your idea, how could that hotel man save his business?"

"He could cause their arrest for battery," said Gompers learnedly.

"Oh, no he couldn't," said Dockweiler. "The man assaulted by him could have the striker arrested but the hotel proprietor couldn't. Under your ideas this hotel-keeper would have no remedy to protect his property."

Gompers tried awkwardly to argue the case, but was so foolish that the lawyers on the committee began to laugh.

The labor leader became angry and snapped out: "The trouble with lawyers is that they don't know the law."

Senator Stone of Missouri asked Gompers a few muddled questions that no one, including Gompers, could see any point to. Attorney King of Salt Lake City demanded to know of Gompers, if he could conceive of any case wherein an injunction would lie if his platform is adopted.

STUMPED.

Gompers tried to think up a case but it was obviously out of point.

The consensus of opinion on the committee seemed to be that the court injunction will simply go out of business, if the Democrats can put it out.

Several members of the committee, like Williams of Massachusetts, fairly licked the boots of the labor-union leaders. Several times, when Gompers was floundering in such deeps, these men would nasally butt in and answer for him.

One dreary individual named Fuller, who represented the various railroad unions, insisted upon reading about a bushel of cases in which Federal injunctions had issued.

He seemed not to have the faintest conception as to which ones applied to his argument and which did not. It seems to be a characteristic of an untrained mind.

Before they got through, most of the members of the committee were grumbling very loudly because the time limit of ten minutes each had not been observed.

Milton K. Young of Los Angeles presented a proposed plank providing that no injunction shall remain in force more than three days without a hearing and that two judges must concur in the issuance thereof. He and Joe Call of Los Angeles are the authors thereof. It attracted great comment from the committee.

The platform demanded by Gompers is virtually the same as that he asked of the Republican convention. He asks that labor unions be exempted from the Sherman Act.

He asks that no injunctions issue in any cases where an injunction would not lie if there were no labor dispute on.

"Well, what on earth do you mean by that?" asked one sleepy and exasperated member of the committee, and it was painfully evident from his reply that Gompers had not quite an idea himself.

He made a great lot of talk about the English law that shelters unions from civil liability for acts of their members

ALL HE WANTS.

So, all he said is this:

That no union shall be restrained from conspiring to ruin a man's business and that the law shall not permit the man to recover damages after the unions have ruined him.

Before the discussion was through, most of the lawyers on the committee had become thoroughly disgusted.

Among other leaders present was John Mitchell, mentioned as a candidate for Vice-President.

New Jersey Sticks to Gray.

DENVER, July 7.—The New Jersey delegates decided today after a heated argument in their cause to vote for George Gray of Delaware for President. It was also decided to vote under the unit rule. The latter decision was not reached until after a long debate which at times was somewhat heated.

ANTIS SEE HOPE.

(Continued from First Page.)

they could dictate also the nomination for the Vice-Presidency. Gossip over the candidates for Vice-President has been completely overshadowed by the events of the day, and there is little change in the situation. There are nearly a hundred men in the field. Such leaders as found time to give attention to the Vice-Presidential situation tonight, however, seemed to think that the Bryan-Guffey contest, having become a national convention issue, that there is little hope left of the nomination of a conservative eastern Democrat on the ticket with Mr. Bryan.

The feeling was that there is such grave danger of the alienation of the conservative wing of the party that no man representing that wing would consent to being named.

IN BALANCE.

NEW YORKERS ON PRESIDENCY.

VITAL CAUCUS TO BE HELD TODAY BY DELEGATION.

Seventy-eight Votes of Empire State Are Yet Unpledged to Any Candidate and Chief Murphy Still Rivals Sphinx—Tammany Is Said to Be Conciliated.

[ASSOCIATED PRESS NIGHT REPORT.]

DENVER, July 7.—The New York delegation will hold its third caucus of the convention week tomorrow afternoon at 4 o'clock to reach a long-delayed decision as to which candidate for the Presidential nomination shall receive the big block of seventy-eight votes from the Empire State.

The caucus has been called by Charles Murphy, leader of Tammany Hall, and chairman of the delegation. The adherents of Mr. Bryan still claim that New York will vote for the Nebraskan, while the opposing forces are hopeful that the decision may help them in their efforts to block a nomination on the first ballot.

Mr. Murphy maintains the same Sphinxlike silence which has characterized his attitude ever since his arrival in Denver.

A spirit of conciliation, it is said, still pervades the Tammany delegation. As an evidence of this, it is pointed out that Judge Alton B. Parker, who was reported as coming to Denver as the representative of New York in a fight against the adoption of an anti-injunction plank, went into the session of the Committee on Resolutions tonight to advocate an anti-injunction plank which is declared to have been drawn by Gompers himself, and which formed a part of the tentative platform put forth today by the New York delegation.

Lewis Nixon was chairman of the subcommittee of the New York delegation that brought this about and it is the boast of the delegation leaders tonight that they have conciliated the radical, conservative and labor interests all at once, and that they have put forth a strong bid for the western vote by putting in a naval plank to establish a fleet on both coasts. Delegates from the West advocated such a plank in platforms of both parties, but the New York people say the West was ignored in this respect by the Republicans.

Altogether the New York delegation displays a feeling of contentment with its position at the convention despite the criticism that has been uttered because of its failure to express a preference as to the Presidency.

It was said tonight a fourth caucus might be held after the nomination of a Presidential candidate to decide where the support of the State shall be thrown in the Vice-Presidential contest.

FOLK IS SUBSERVIENT.

CLAYTON TO BE CHAIRMAN.

[ASSOCIATED PRESS NIGHT REPORT.]

DENVER, July 7.—The Committee on Permanent Organization met this afternoon, and on motion of Gov. Folk of Missouri selected Henry D. Clayton of Alabama as permanent chairman of the convention.

For the other offices the temporary selections were made permanent.

In presenting the name of Mr. Clayton, Gov. Folk said he had intended to offer the name of Champ Clark, but on being shown a letter from Mr. Bryan, in which the desire was expressed that Mr. Clayton occupy the chair, he gladly assented to Mr. Bryan's suggestion.

The Weber Piano of Today

The really great pianos of Europe and America—those possessing a distinct individuality—can be numbered almost on the fingers of one hand. In this very limited class the Weber Piano has held a place ever since that genius of pianoforte construction, Albert Weber, brought it into existence in the year 1852.

No piano has of late made such rapid progress, has so notably advanced its artistic standards as has the Weber. The musical world has been quick to appreciate this fact, and one great artist after another has added the weight of his personal indorsement to the Weber's prestige. Today such artists of the musical world as CARUSO and PADEREWSKI find in the WEBER PIANO that tone which alone can satisfy their desires.

IT WILL COST NOTHING TO INVESTIGATE

But remember, those dealers who cannot furnish the Weber Piano are not likely to tell you of its qualities, therefore you should come to Weber headquarters, where every style and size of Upright and Grand may be seen. Weber pianos range $550 up. We make arrangements for monthly payments if desired.

THE HOUSE OF MUSICAL QUALITY.

Southern California Music Co.

332-334 S. Broadway, Los Angeles, Cal.

Lane's 339 S. Broadway

Three Days Grand Carnival OF

Lingerie Waist Values

NEARLY 500 DOZEN FINE WHITE LAWN AND LINGERIE WAISTS TO BE CLOSED OUT AT LESS THAN HALF PRICE

A special purchase of the surplus stock of a large waist manufacturer, together with a choice lot of our regular stock, makes an event that you can't afford to miss. You'll find every waist style in white lawns, fine mulls, French batistes and lingerie effects in an almost endless variety of trimming effects. There are also some beautiful allover net China silk, fancy silks and hand embroidered waists. Some are the prettiest combinations of lace, medallions and fine embroidery we've seen this season. When you consider that we procured a portion of these at a price barely covering the cost of the materials and the making, you understand these prices.

Lot No. 1— WAISTS WORTH $1.00 ... 39c
Lot No. 2— WAISTS WORTH $1.75 ... 79c
Lot No. 3— WAISTS WORTH $4.00 ... $1.95
Lot No. 4— WAISTS WORTH $5.00 ... $2.95
Lot No. 5— WAISTS WORTH $10.00 ... $4.85

Sale starts Wednesday morning, 8 a.m.

Smart Ready-to-Wears 23c

Smartly trimmed ready-to-wear hats, in black, brown, burnt or navy, trimmed with silk or velvet and quills. Worth $1.00 and $1.50; on sale Wednesday only at 23c

Java Straw Outing Hats.. 49c

Natural color Java straw outing hats, men's style with plaid or plain colored silk bands on crowns. Sold regularly at $1.98. Sale price Wednesday 49c

Horse Hair Shapes in Many Colors 50c

Horse hair shapes made on wire frames in sailor or Charlotte Corday shapes. Come in light blue, navy, leather, brown, maize and white and black. Well worth $2.00. Sale price Wednesday 50c

GET WISE!
Here's a Live One!
A New Lot of Special
Blue Serges
$45 and $50 Values for
$30.00
Only a Few of Them. Hurry!
Shields & Orr Tailors
201-205 Delta Building
426 South Spring Street

Japanese Bazaar
THE YAMATO, Inc.
635 to 637 S. BROADWAY.
We always serve you free with tea and cake in our pretty tea garden.

"Work is easier and a pleasure, too—after a change from coffee to POSTUM
"There's a Reason"
Read "The Road to Wellville," in pkgs.

Solid Silverware
Exclusive new designs suitable for wedding gifts.
J. ABRAMSON
404 So. Broadway

Summer Rates

Round Trip Tickets on Sale for June 15, 16 and 22 to 28 inclusive; July 2, 3, 6, 7, 8, 21, 22, 27, 28, 29; August 17, 18, 24, 25; via the

Chicago, Union Pacific & Northwestern Line

$ 72.50 Chicago and return.
73.50 St. Paul and Minneapolis.
108.50 New York, Philadelphia, or Montreal.
110.50 Boston.
63.90 Sioux City.

TEN DAYS going, NINETY DAYS returning.

Liberal stopover privileges—LOW RATE TICKETS GOOD ON THE ELECTRIC LIGHTED OVERLAND LIMITED AND LOS ANGELES LIMITED—DAILY TO CHICAGO AND EAST

We can plan your trip to any point (including EUROPE) and sell tickets via ALL routes. Full particulars on request.

C. A. THURSTON, General Agent
C. & N. W. Ry.
605 S. Spring St.

"BATHASWEET"
A Perfumed Luxury for the Bath
As invigorating as a Sea Bath. Softens Hard water. 25 Baths 25 cents.
BATHASWEET RICE POWDER
Vegetable and Antiseptic
PATCHELLE IMPORTING CO.

GAVEL FALL

NEW YORK FA... FRENZY F...

Convention Opens A... Animation, and Snow... Cool Ardor of Delega... ing Chairman Bell's ...

[ASSOCIATED PRESS DA...

...VENTION HALL, DENVER, July 7.—A strong cordon of police was stretched about the Denver auditorium when the delegates to the Democratic National Convention began to arrive today at the scene of the next four days' activities. The sidewalks were roped off to assist the officers in handling the interested throngs that began to gather about the hall early in the day. Mounted police kept the streets clear as a passageway for those holding tickets.

On two of the streets fronting the auditorium great banks of snow gave cool greeting to the visitors. From the mountain heights the snow had been brought down to this mile-high city on a special train and hauled to the city in carts of various descriptions. The day was by no means hot, however, and the only effect of the snow was the novelty of an icy street fight in July.

The doors of the hall were unbarred at 11:30 o'clock, nearly one hour before the gavel of National Chairman Taggart was scheduled to fall as the signal for the beginning of the initial session. The apparent conveniences, facilities and architectural fitness of the new auditorium for convention purposes was remarked by practically every delegate who filed in.

Nebraska, as befitted its prominence in the convention proceedings, was seated directly in front of the speakers' stand. On its left was the Alabama delegation, on its right Indiana. Immediately behind Nebraska was the State which will weigh heavily in the outcome—New York.

OPPOSITION GROUPED.

Georgia, the nest of Bryan's opponents who have from the first longed for an opposition standard, was close behind. New York and somewhat to the left. Colorado was properly placed in the convention host, being far off to the left, where the seeing was poor and the hearing no better. With the Bryan State along the outer edge of Mississippi, Wisconsin and Idaho, Minnesota was less advantageously placed than Nebraska, the Johnson boomers being located far in the rear of the left center of the group of States. The Gray men from Delaware were on the left of New York, while their friends from New Jersey, today announced their intention to vote for Gray when the Presidential ballot is on, close by them.

The banner of the standards which designated the delegations commanded his lettering on too large a scale, so that when he came to the State of Alaska he was compelled to drop the last two letters. The standard, as it stood in the convention hall spelled the mournful ejaculation "Ala," and provoked much merriment among the delegations seated in its vicinity.

The day's session was looked forward to as one of preliminary formalities the reading of Temporary Chairman Theodore A. Bell being the feature. The announcements of committees and an early adjournment out of respect to the memory of the late ex-President Cleveland complete the announced programme.

Senator Alton B. Parker of New York was to the hall with a Cleveland resolution to be offered in case he should secure recognition by the chair. An official party of Mr. Cleveland faced the platform, having a position of honor second only to that of Thomas Jefferson.

BAND BEGINS TO PLAY.

At 11:36 o'clock, when the hall was more than one-third filled, the first notes of the convention crashed from the upper balcony. A splendid band of forty odd pieces, uniformed in costume of the western plains—blue flannel shirts, peaked hats and red bandana handkerchiefs, flung about their necks—played a series of patriotic selections which the applause of the incoming crowd, despite unusual precautions observed in the convention halls were disregarded by many of the delegates, notably in the Virginia section, where half a dozen men puffed pipes and sent up curling clouds of smoke from their stogies. When the band, after playing a medley of Southern airs, swung into "Dixie," the smokers forgot their tobacco while they rose and cheered spirit of the old-time melody. The rest of delegates and spectators followed suit and for a few minutes the hall rang with the shouts of delight.

Temporary Chairman Taggart reached the convention hall at 11:45 o'clock, and was followed by Temporary Chairman Bell, and they were liberally applauded as they made their way to the platform. All the delegations had been

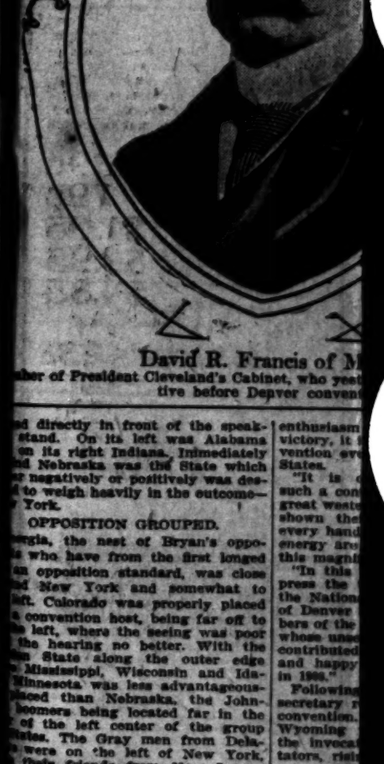

David R. Francis of M...
...ber of President Cleveland's Cabinet, who yest...
...tive before Denver convent...

GAVEL FALLS.

NEW YORK FAILS IN FRENZY FOR BRYAN.

Convention Opens Amid Scenes of Animation, and Snowbanks Fail to Cool Ardor of Delegates in Applauding Chairman Bell's Address.

[ASSOCIATED PRESS DAY REPORT.]

CONVENTION HALL, DENVER, July 7.—A strong cordon of police was stretched about the Denver auditorium when the delegates to the Democratic National Convention began to arrive today at the scene of the next four days' activities. The sidewalks were roped off to assist the officers in handling the interested throngs that began to gather about the hall early in the day. Mounted police kept the streets clear as a passageway for those holding tickets.

On two of the streets fronting the auditorium great banks of snow gave a cool greeting to the visitors. From the mountain heights the snow had been brought down to this mile-high city on a special train and hauled to the city in carts of various description. The day was by no means hot, however, and the only effect of the snow was the novelty of an icy street fight in July.

The doors of the hall were unbarred at 9 o'clock, nearly one hour before the gavel of National Chairman Taggart was scheduled to fall as the signal for the beginning of the initial session. The apparent conveniences, acoustic and architectural fitness of the auditorium for convention purposes was remarked by practically every delegate who filed in.

Alaska, as befitted its prominence in the convention proceedings, was seated, with the exception of Nebraska, the delegation from that State made a spectacular entrance. They came in marching in a solid column, down the center aisle, holding high a large banner of red, white and blue silk, on which was painted a portrait of Mr. Bryan. Above the picture were the words: "Bryan Volunteers," and beneath it "Of Nebraska." The sight of the banner and the march of the Nebraskans created great enthusiasm for a few minutes, many of the delegates and alternates leaping upon their chairs and waving hats and handkerchiefs.

California followed Nebraska into the hall and vied with that State in the splendor of the banner in white, blue and gold, which also bore a likeness of Mr. Bryan. The Californians carried palm leaf fans and small national flags, which they waved in enthusiastic acknowledgment of the cordial greeting accorded them by the delegations already in the hall.

CONVENTION CONVENES.

At 12 o'clock, promptly, Chairman Taggart of the National Committee, brought down his gavel with a resounding whack and called the convention to order. Cheers followed the blow of the gavel, and Chairman Taggart, as soon as they had subsided, spoke as follows:

"As chairman of the Democratic National Committee, it becomes my pleasing duty to call this convention to order, and in so doing I can not refrain from the suggestion that in numbers, in the personnel of the delegates, in enthusiasm and in the determination of victory, it is the greatest political convention ever assembled in the United States.

"It is certainly appropriate that such a convention should meet in this great western city, whose citizens have shown their generous hospitality on every hand, and whose enterprise and energy are attested by the erection of this magnificent auditorium.

"In this connection, I desire to express the thanks of the members of the National Committee to the people of Denver and especially to the members of the Denver Convention League, whose unselfish and untiring work has contributed so much to this successful and happy opening of the campaign in 1908."

Following Mr. Taggart's remarks the secretary read the official call of the convention. Bishop John W. Keane of Wyoming was introduced to deliver the invocation prayer, and the spectators, rising to their feet at the request of the chairman, joined. The bishop read his prayer.

In the midst of the prayer, a photographer in the gallery set off a flashlight, calling down on his head the wrath of all who were grouped in his vicinity. The smoke from the explosion filled a corner of the hall.

"I am directed by the National Committee," said Chairman Taggart, "to name temporary officers of the convention and the clerk will read the list."

TEMPORARY OFFICERS NAMED.

The following names were announced by the clerk:

Temporary chairman, Theodore A. Bell, California; general secretary, Urey Woodson, Kentucky; assistant general secretary, Edwin Sefton, Washington, D. C.; assistant secretaries, Charles S. Northern, Atlanta, Ga.; H. C. Richmond, Fremont, Neb.; C. A. Nash, Perry, Iowa; Edward Cahill, Springfield, Ill.; Will Reif, Rawlins, Wyo.; Frank B. Ross, Indianapolis, Ind. Reading clerks, William McEnry, Rock Island, Ill.; T. F. Smith, New York City; William E. R. Byrne, Charleston, W. Va.; C. J. Gavin, Denver, Colo.; Rees F. Borrocks, Little Rock, Ark., and Joseph L. Reily, Indianapolis, Ind. Sergeant-at-arms, John I. Martin, Missouri; chief assistant sergeant-at-arms, J. C. Fenn, Indiana; chief doorkeeper, Eugene W. Sullivan, Illinois; tally clerks, Ruby LaFoon, Madisonville, Ky.; V. Allert, Langdon, Md.; E. E. Murphy, Leavenworth, Kan.; Thomas H. Lovelace, St. Louis; Thomas B. Collier, Memphis, Tenn., and C. C. Ernst, Decatur, Ind. Messenger to secretary, W. V. Richardson, Danville, K.; messenger to chairman, Ernest Brasley, Sullivan, Ind. Parliamentarian, Nat T. Crutchfield, Kentucky; official stenographer, M. W. Blumberg, Washington, D. C.; chaplains, Tuesday (open day,) Rt. Rev. James J. Keane, archbishop of Wyoming; Wednesday, Rev. C. F. Reimer, Denver, Colo.; Thursday, Rabbi Samuel Kerch, Seattle, Wash.; Friday, Rev. P. T. Ramsey, Denver, Colo.

The name of Theodore A. Bell was greeted with an outburst of applause, as was that of Urey Woodson, the secretary. A few handclaps followed each of the other names as they were called.

The list as read was adopted by the convention unanimously.

Chairman Taggart appointed Gov. Blanchard of Louisiana, Lieut.-Gov. Ellison of Virginia and Representative Ollie James of Kentucky a committee of three to escort Temporary Chairman Bell to the speaker's rostrum.

Before Mr. Bell spoke, Chairman Taggart requested that there should be no smoking in the hall. The announcement was greeted with applause.

"Gentlemen of the convention," said Mr. Taggart, as the committee of three appeared on the platform with Chairman Bell, "I take pleasure in introducing to you your temporary chairman, Theodore A. Bell."

A shout of applause greeted the words of the chairman and as the temporary chairman advanced to the front to deliver his address, the cheers were redoubled.

BELL IN GOOD VOICE.

Mr. Bell is about five feet ten inches in height, slender, clean-shaven, brown-eyed and brown-haired. His voice is clear and penetrating, and he had no difficulty in commanding the instant and close attention of the convention.

The delegates were prone to applaud from the utterance of Mr. Bell's first sentence. His manner of delivery lent emphasis to his points and there was spontaneous hand-clapping at the conclusion of each of his gracefully-rounded periods. The galleries, too, joined liberally in the applause bestowed upon the speaker.

Cheers mingled in the outburst of applause when Mr. Bell asserted that the Democratic party would always stand unalterably opposed to monopoly of production. Laughter and cheers greeted the speaker's announcement that he had read deeply in the Chicago platform and had failed to find therein anything about "Republican prosperity." His sarcastic illusions to the claims of excellent management of the country made by the Republicans also elicited the approval of the delegates.

As Mr. Bell approached the subject of the anti-injunction plank the attention of the convention was quickened and his statement that the Republican declaration on that subject was merely a recital of existing law called out increased applause.

Still greater cheering followed the declaration, "Whatever we do on this subject must be done firmly, frankly and unequivocally," and this was in turn intensified when Chairman Bell asserted that injunctions must not be turned into "an instrument of tyranny."

HOT SPARKS SCATTERED.

A flashlight exploded directly in front of the platform, while Mr. Bell was speaking, sending a shower of red-hot powder sparks scattering among the New York delegation and the antics of the members in dodging and brushing away the fire brand caused a wave of laughter. Charles F. Murphy, leader of Tammany Hall, was directly in the line of fire, but sat placid while his lieutenants on either side slapped the sparks from his shoulders.

Flags and hats went up in a cloud and voices rose in a storm of approval when the speaker asserted that the popularity of the present administration is due to "the Democratic principles he had practiced."

At the prediction of Mr. Bell that the convention would name the next President of the United States, alluding in the most pointed manner to Mr. Bryan, the roar of delight broke loose once more. Some of the New York delegates joined in the demonstration, but the majority remained passively in their seats. Illinois acted in exactly the same manner, and while Nebraska, Kansas, Oklahoma and Arkansas with delegations from the Far West yelled and stamped in approval, the men from Georgia, West Virginia, North Carolina, South Carolina and Vermont sat silent and gave no tribute to the first unmistakable allusion to Mr. Bryan as a Presidential candidate.

Mr. Bell called out another demonstration when he sharply criticised the Republican party for its refusal to adopt a plank calling for publicity of campaign contributions prior to election day. He declared the refusal of the Republicans to adopt "a cash register" was a confession of dishonesty.

The declaration of the speaker in favor of the direct election of United States Senators by the people also was cheered on the main floor and in the galleries. A stand for protection against immigration "from oriental waters" caused a renewal of the applause which seemed very near the surface, and burst forth time and time again. At the conclusion of the speech, the delegates rose to their feet and cheered Mr. Bell for some time.

DEMOCRATIC ISSUES OUTLINED BY BELL.

Temporary Chairman Bell spoke as follows:

We have assembled at a time when the public conscience is demanding honesty of purpose in the men who undertake to direct the affairs of state. The public eye is keenly sensitive to every political movement, and our proceedings here will be approved according to the degree of sincerity appearing in the work of this convention.

There is a widespread belief, founded upon evidence of a convincing character, that the party in power has not been true to its trust, that it has betrayed the common interest into the hands of the enemies of good government, thereby forfeiting its right and destroying its ability to rule in the name of the people.

Apparent to every one is the fact that way down deep in the heart of the Republican convention at Chicago there was a feeling of anger and resentment over the popular clamor for reforms; and it is equally patent that there is no bona fide intention on the part of the Republican party of granting any reforms, if the machinery of that party can be retained in present hands. Its paper platform, divided like ancient Gaul into three parts—barren promises, makeshifts and evasions—it is hoped, will make a good campaign transparency; but no one seriously believes that the Republican party really indorses that neutral manuscript, which held the convention together until it could ratify the nomination of a Presidential candidate.

Approaching our great task in a manly manner, imbued with the loftiest sentiments of patriotism, ambitious to throw every safeguard around the liberties of our people, determined to stamp out the abuses that are consuming the substance of the nation, let us proceed to our appointed duty with the sustaining consciousness that we are responsible alone to God and to our country for the justice of our cause.

THREE THINGS TO DO.

There are three things that this convention should do. It ought to present in a plain and intelligible manner the serious industrial and political conditions that are disturbing the peace and happiness of our country. We should then proceed to a courageous exposure of the Republican policies that are coöperating with private greed in the general oppression of the people. Most important of all, we must exhibit a readiness and an ability to grasp the problems of the hour and to effect their solution in a manner that will satisfy the sober, common sense of the multitudes whose interests are at stake.

Among the great evils that afflict the country at the present time is the abuse of corporate power. At first the advancing aggressions of the corporations are not discernible to the common eye, for every move is carefully covered up until sufficient political strength is attained to defy the protest of the people. Thus the constant and insidious invasion of the people's rights finally results in a species of arrogance and defiance so formidable in its appearance that the body of the people, in fear of even worse aggressions, hesitate to assert and exercise their rightful authority over these colossal enemies of the commonwealth. And so we behold a subversion of our free institutions, a government voluntarily subordinating itself to selfish private ends, special privilege resorting to cunning, bribery and intimidation to maintain its unholy power, while the masses timidly hope that when avarice has at last reached the point of satiety it will then benevolently permit the people to resume their rightful share in the government of themselves. Whenever the mutterings of the people become too threatening the cry of confiscation goes up and appeals are frantically made to the sacred rights of property. This is intended to affright the ears of honest men in the enjoyment of the fruits of their industry and thrift, and by thus playing upon their prejudices and fears to deter them from casting their influence upon the side of wholesome reform. The cry of confiscation is the historic defense of usurpation.

Let the people take warning. Whenever the wrongs of today become the rights of tomorrow, the nation is in dealy peril.

NOT PROPERTY'S ENEMY.

The Democratic party is not the enemy of property, but to the contrary, it has always stood and will continue to stand firmly against every species of aggression that would destroy or weaken the right of any man to enjoy the rewards to which his patience, his skill, his industry and his economy entitle him. Our party approves that feeling of pride which always accompanies the possession of property, and it commands an individual ownership in the soil that will bring to the homes of America more of the conveniences, comforts and luxuries of life. Against the evils of special privilege we urge the benefits of equal opportunity, in order that there may be more land owners, more homes and more happiness among the masses.

The Democratic party is not an enemy of all corporations. It recognizes their great value in the industrial world. Through the agency of corporations scattered wealth is brought together and given a deceiving force that it would not otherwise possess. Great enterprises are thereby undertaken and the undeveloped resources given to the world.

No radical man can be opposed to corporations as such and the assertion that the Democratic party is waging an indiscriminate war against this convenient form of transacting business has no foundation in fact. It is the abuse only of corporate power that we seek to eliminate, viewed in the light of a great moral question, etc.

Our party is not opposed to production on a large scale but it is unalterably opposed to monopoly in production. It is easier to prevent monopoly than it is to control it after being established. An ounce of prevention is worth a pound of cure, and the withdrawal of special privileges will take away the meat upon which the trusts are fed. If this be followed by a criminal prosecution and an imprisonment of the directors and officers of the guilty corporations, monopoly will be shorn of many of its terrors.

No fair-minded man can be opposed to such forces as the Democratic party is now waging against these corporations. The only abuse of corporate power that we seek to eliminate, viewed in the light of a great moral question, the control of corporations, should remain a question of common concern rather than a political one; but the shameful complacence of the Republican party in permitting its forces to be controlled and operated by the most offending corporations of the country throws the problem into the political arena and compels the public to choose between the Democratic party, that will, and the Republican party, that will not, place some restrictions on incorporated greed.

PLAYS CHICAGO PLATFORM.

We are now confronted with the inquiry, What assurance has the Republican party given that it will use the forces at its command to restore the people to their rights? In its Chicago platform it did not make even a decent pretense of championing the people's cause, and the proceedings of that convention are glaringly insincere. It was noted that two elements were present at that gathering, one with sufficient votes to adopt a platform and nominate its candidate for President, and the other powerful enough to unwrite the platform and tie the hands of the nominee. The distinguishing feature of the Chicago platform is its oft-repeated promise to do a lot of things that the Republican party has heretofore failed to do. That party went to Chicago fresh from the halls of Congress, where an overwhelming Republican majority in both branches enabled it to propose and to adopt any legislation that it chose. Does the Republican party believe that it can be absolved from its dereliction of duty by an empty promise to do in the future what it has wilfully failed to do in the past?

Some one has suggested that this convention should publish an indictment against the Republican party.

We probably can expedite the proceedings by entering the plea of guilty that is contained in the Chicago platform, simply changing the words "we will" to the words "we did not," to conform to the admitted facts. We then have the following Republican confession of guilty:

"We did not revise the tariff."

"We did not amend the anti-trust laws to secure greater effectiveness in the prosecution of criminal monopolies."

"We did not add a single line to the interstate commerce laws giving the Federal government supervision of the issuance of stocks and bonds by interstate carriers."

"We did not enact a currency measure that would mitigate the evils of a financial panic, such as has recently prostrated the country under a Republican administration."

"We did not limit the opportunities for abusing the writ of injunction."

"We did not establish postal savings banks."

"We did not establish a bureau of mines and mining."

"We did not admit into the Union the Territories of New Mexico and Arizona as separate States."

POSTAL BANKS UPHELD.

The last Congress was in session during a financial crisis, when innumerable banking institutions, preferring a holiday to a funeral, closed their doors and filled the minds of millions of depositors with anxiety and fear. The sentiment in favor of postal savings banks, which has been steadily growing, became almost universal during the recent panic. So insistent became the voice of the people that the President sent a special message to Congress, urging the establishment of postal savings banks, where the earnings of our people might be safely deposited under the direct control and responsibility of the Federal government, and where no peculating bank cashier or gambling board of directors could eat up the savings.

The United States Senate showed its hearty sentiment with this popular demand, and its profound respect for the President, by adjourning while the message was being read, while over in the House of Representatives they refused to suspend the roll call long enough to receive the communication that had been sent there from the White House.

The Chicago platform points with pride to the passage of a child-labor law for the District of Columbia. Let the Republican party go further than the enactment of penal laws and in the name of humanity use its vast energies for the removal of conditions that are forcing our children into the labor market.

It is the reign of monopoly that is emptying our schoolhouses and filling the sweatshops with child labor, and this same system of monopoly is fast limiting the opportunities for independent livelihood among those who are forced into the industrial field, and thus it is doubly blighting that hope of youth which in former stages of our national growth opened an avenue of honor and independence to every child reared upon our soil.

INJUNCTIONS.

The most palpable instance of the

(Continued on Thirteenth Page.)

David R. Francis of Missouri.
Member of President Cleveland's Cabinet, who yesterday eulogized late Executive before Denver convention.

directly in front of the speaker's stand. On its left was Alabama and on its right Indiana. Immediately [illegible] Nebraska was the State which [illegible] negatively or positively was destined to weigh heavily in the outcome—New York.

OPPOSITION GROUPED.

[illegible]gia, the nest of Bryan's opponents who have from the first longed for an opposition standard, was close [illegible] New York and somewhat to the west. Colorado was properly placed as convention host, being far off to the left, where the seeing was poor and the hearing no better. With the Pacific States along the outer edge [illegible] Mississippi, Wisconsin and Idaho, Minnesota was less advantageously placed than Nebraska, the Johnsonites being located far in the rear of the left center of the group of States. The Gray men from Delaware were on the left of New York, while friends from New Jersey, [illegible]day announced their intention of voting for Gray when the Presidential vote is on, close by them.

[illegible] maker of the standards which designated the delegations committed his lettering on too large a scale, so that when he came to the name of Alaska, he was compelled to crowd the last two letters. The standard, as it stood in the convention hall [illegible] called the mournful ejaculation "Ala," and provoked much merriment among the delegations seated in [illegible] vicinity.

[illegible]day's session was looked forward to as one of preliminary formalities the reading of Temporary Chairman Theodore A. Bell being the feature. The announcements of committees and an adjournment out of respect to the memory of the late ex-President [illegible] and complete the announced program.

Ex-Judge Alton B. Parker of New York entered the hall with a Cleveland reception to be offered in case he should receive recognition by the chair. An ovation [illegible] of Mr. Cleveland faced the [illegible] having a position of honor [illegible] only to that of Thomas Jefferson.

BAND BEGINS TO PLAY.

[illegible]:30 o'clock, when the hall was [illegible] than one-third filled, the first [illegible] of the convention crashed from the [illegible] balcony. A splendid band of [illegible] old pieces, uniformed in costume [illegible] western plains—blue flannel [illegible] peaked hats and red bandana [illegible] kerchiefs, flung about their necks [illegible] a series of patriotic selections [illegible] applause of the incoming crowd. [illegible] usual precautions observed in [illegible] convention halls were disregarded [illegible] many of the delegates, notably in [illegible] Virginia section, where half a [illegible] men puffed pipes and sent up [illegible] clouds of smoke from their [illegible] When the band, after playing [illegible] of Southern airs, swung into [illegible] the smokers forgot their tobacco [illegible] they rose and cheered [illegible] of the old-time melody. The [illegible] delegates and spectators fol[illegible] for a few minutes the hall [illegible] the shouts of delight.

[illegible] Chairman Taggart reached [illegible] convention hall at 11:45 o'clock, [illegible] by Temporary Chairman [illegible] they were liberally applauded [illegible] their way to the platform. [illegible] the delegations had been

Consolidation Of Sales for July
30 Mighty Trade Events in One

Headquarters for Silks and Dress Goods.
Both Phones Exchange 332
The Broadway Department Store
Broadway, Cor 4th., Los Angeles. Chur Lotte

Ruching Lengths 5c
10c and 15c Grades.....
Enough for the neck. We have most all colors and many different kinds to select from. Be on time for these, for at 5c they will go with a rush.

WAIST SALE 50¢

MORE THAN 8000 OF THEM
Dainty New Summer Waists of All Kinds, Worth Two and Three Times the Sale Price

One of the great links in the Consolidation of Sales. 50c for dainty, cool summer waists. The greatest gathering we have ever presented in a sale of this kind. We've pictured a few of the styles above, but it doesn't begin to do them justice.

Here are waists with new embroidered fronts or lace and medallion trimming. In the majority of cases the trimming and material alone is worth more than we ask for the finished waist.

Tailored styles in the new Gibson effects with laundered collars and cuffs. It has taken planning and counter planning to be able to collect this wonderful gathering of just the sort of waists you want at such a ridiculous price. You can't go astray; there isn't a waist in the lot that isn't a bargain at the price we ask. Be here when the doors open for the best selection. Follow the crowds to the second floor. Choice, each, 50c.

Groceries
Alteration Sale
Every grocery price for Wednesday is a sensation in itself! Read the list carefully and give us your order early.

2 POUNDS EASTERN CREAM CHEESE..... 27c
2 POUNDS PECANS NEW GOODS..... 23c
BOILED HAM 1 POUND..... 30c
CHIPPED BEEF IN BULK, POUND..... 30c
WHITE HONEY, COMB, FANCY, POUND..... 13c
JAPAN TEA, UNCOLORED 1 POUND..... 35c
1 POUND COFFEE BROADWAY EXTRA..... 35c
3 LBS. GINGER SNAPS WITH OTHER GROCERIES..... 25c
OLIVE OIL, BLUE SEAL, HALF GALLON..... $1.00

Notions Today
35c HOSE SUPPORTERS SILK ELASTIC, PAIR..... 15c
Fancy or plain pin-on style.
BROOKS' GLAZED THREAD REGULAR 5c, PER SPOOL..... 3c
Black and white; Nos. 20, 24, 40 and 50. On sale Wednesday from 9 to 10 only.
2c CABLE CORD 2 YARDS..... 1c
Black and white; different sizes.
5c FINISHING BRAID 4 AND 6-YARD BOLTS..... 1½c
Some in colors, but mostly white.
2c PAPER OF NEEDLES 25 IN A PAPER..... 1c
3c PEARL BUTTONS MEDIUM SIZES, DOZEN..... 2c
DARNING COTTON, FOUR PLY, BLACK, WHITE AND TAN, 5 FOR..... 5c
10c SKIRT CRINOLETTE BLACK AND WHITE, YARD..... 1c

Some Tailors

Are not in a position to offer you—an extra pair of Trousers with your suit order—should you request same, for the simple reason—that their limited stock will not permit it.

At Nicoll's you'll find a generous stock to select from—at all times. Still offering full Suit and extra pair of Trousers—for cost of suit alone.

SUIT AND EXTRA TROUSERS $30 to $45

Lest You Forget

A Full Blue or Black Cheviot or Serge Suit—with extra Trousers of same—or striped material..... $30

THIRTY DOLLARS

Nicoll THE TAILOR
WILLIAM JERREMS' SONS.
350 S. Spring St.

Hot Weather

During hot Summer weather men, women and children will drop down from sunstroke and heat prostration, if the constitution is weak.

Everyone should, during these hot, humid days, be on guard. Life depends on care. Keep the body strong and vigorous shun ice water, unripe fruit. Eat and drink with discretion. Put a teaspoonful of Duffy's Pure Malt Whiskey in each glass of water you drink. It kills all disease germs. Prescribed as a family medicine by thousands of leading doctors. If you wish to keep strong and vigorous and have on your cheeks the glow of perfect health, take Duffy's Pure Malt Whiskey regularly, according to directions. Duffy's Pure Malt Whiskey tones and strengthens the heart action and purifies the entire system.

Duffy's Pure Malt Whiskey is an absolutely pure distillation of malted grain; great care being used to have every kernel thoroughly malted, thus destroying the germ and producing a predigested liquid food in the form of a malt essence, which is the most effective tonic stimulant and invigorator known to science; softened by warmth and moisture, its palatability and freedom from injurious substances render it so that it can be retained by the most sensitive stomach.

If weak and run down, take a teaspoonful four times a day in half a glass of milk or water.

Duffy's Pure Malt Whiskey is sold throughout the world by druggists, grocers and dealers, or shipped direct for $1.00 per bottle.

If in need of advice, write Consulting Physician, Duffy Malt Whiskey Company, Rochester, New York, stating your case fully. Our doctors will send you advice free, together with a handsome illustrated, medical booklet containing some of the many thousands of gratifying letters received from men and women in all walks of life, both old and young, who have been cured and benefited by the use of the World's greatest medicine.

Orange Grove

For Sale a Fifteen-Acre Orange and Lemon Grove.
Good 8-Room House.
Charming Surroundings.
In the City of Sierra Madre.
All City Conveniences.
Pure Mountain Water.
Close to Electric Cars.
Close to Mountains.
Splendid Prospect for Advance in Value to Cut Into Building Lots.
Will Pay Big Interest.
Trees in Good Condition.
A Half Interest in First Class Pumping Plant.

(No Trade) F. R. YERXA (Owner)
SIERRA MADRE

COFFEE

Don't be shy; if you don't like Schilling's Best, take back your money.

Your grocer returns your money if you don't like it; we pay him.

EX. 315—PHONES—EX. 315.
DIAMOND COAL CO
235 WEST THIRD STREET.

PRIZE CUPS
S. Mordlinger & Sons
Jewelers. Established in 1870
323 S. Spring St.

TO-NIGHT Cascarets
BEST FOR THE BOWELS AND LIVER
10c 25c 50c All Druggists

LATEST SPORTING NEWS, LOCAL AND TELEGRAPHIC.

CINCH THE LEAD.

ELLIS DRIFTS OUT A HOMER.

Angel Outfielder Scores One Run Ahead of Him.

Truck Eagan Also Hits Ball Over the Fence.

Close Game in Which Nelson Is Beaten by Hosp.

[BY DIRECT WIRE TO THE TIMES.]

SAN FRANCISCO, July 7.—[Exclusive Dispatch.] Los Angeles took the first game of the series from Oakland at Freeman's Park today by a score of 3 to 2.

Hosp pitched fine ball for the winners, allowing but four hits and striking out six men. Eagan's home run was one of the quartette of safeties, but as no one was on bases when he slammed the ball over the fence on a line, the effort only netted one tally.

Nelson, the Oaks new importation from the State League, had two bad innings, which were sufficient to lose the game for him, three runs coming through in these stanzas.

In the third inning the lengthy southpaw presented Jud Smith with a base on balls with the bases full and Bernard was forced home. This tied the score for the Angels and they cinched the game in the eighth, Ellis knocking the ball over the right field fence with Brashear on the paths. Hogan then was called into the box and Wright finished the game at first base.

Happy Hogan had a wordy battle with Bull Perrine in the fourth inning, but lost the decision as he was ordered to the bench and Easterly took his place.

There was no scoring in the first inning, but Oakes was crewited with a two-bagger through Cook's misjudgment of the ball.

In the trans-bay players' half of the second, with Eagan out, Slattery was given a base on balls, stole second and reached home on Cook's double-sacker to the right field fence.

Then both nines gave a fine exhibition of going out in one, two, three order until the Angels' turn at bat in the eighth spasm, when two runs were hustled over the plate. Dillon was the first man up, but was out on a hard-hit grounder to Haley. Brashear followed and lined a pretty double out to left field. Smith was an easy out, Haley to Hogan, but Ellis waited for a nice one and lifted it high over the right field fence and two runs were tallied. Delmas gave no trouble.

Hogan was sent into the box in the next and last inning and dismissed Easterly and Hosp in a hurry, but Bernard hung onto one of his slow dropping ones and sent the ball sailing away into right field while he trotted safely to the keystone sack. This did not please Hogan and he retaliated by striking out Oakes.

The Oaklands lost Haley and Heitmuller by the infield and strike-out route in the final round, but Eagan listened to the urging voices from the bleachers and knocked the ball over the fence; then Slattery made a feeble hit to Bernard and every one rushed for the cars.

There was a good attendance for a week-day game, both left and right bleachers being well lined with people, and they surprised themselves by rooting for the home team:

The score:

LOS ANGELES.

	A.B.	R.	B.H.	S.B.	P.O.	A.	E.
Bernard, 2b	5	1	2	0	4	2	0
Oakes, cf	5	0	1	0	1	0	0
Dillon, 1b	3	0	0	0	4	0	0
Brashear, rf	3	1	1	0	2	0	0
Smith, 3b	3	0	1	0	3	0	0
Ellis, lf	3	1	1	0	1	0	0
Delmas, ss	4	0	1	0	4	0	1
H. Hogan, c	1	0	0	0	2	1	0
Hosp, p	4	0	0	0	2	0	0
Easterly, c	2	0	0	0	4	2	0
Totals	33	3	7	0	27	5	1

OAKLAND.

	A.B.	R.	B.H.	S.B.	P.O.	A.	E.
Van Haltren, cf	3	0	0	0	1	0	0
Haley, 2b	4	0	0	0	2	5	0
Heitmuller, rf	4	0	0	0	1	0	0
Eagan, ss	4	1	1	0	0	5	1
Slattery, c	3	1	0	1	4	0	0
W. Hogan, 1b, p	2	0	1	0	14	0	0
Cook, lf	3	0	2	0	3	0	0
Altman, 3b	3	0	0	0	1	1	0
Nelson, p	2	0	0	0	0	3	0
Wright, 1b	1	0	0	0	1	0	0
Totals	29	2	4	1	27	14	1

SCORE BY INNINGS.

	1	2	3	4	5	6	7	8	9	
Los Angeles	0	0	1	0	0	0	0	2	0	—3
Base hits	1	0	1	1	0	1	0	2	1	—7
Oakland	0	1	0	0	0	0	0	0	1	—2
Base hits	0	1	0	0	0	0	1	1	1	—4

SUMMARY.

Runs—Off Nelson 3, hits 6; runs off Hogan 0, hits 1.

Home runs—Ellis, Eagan.

Two-base hits—Oakes, Cook, Brashear, Bernard.

Sacrifice hits—Ellis, H. Hogan.

Bases on balls—Off Hosp, 4; off Nelson, 2.

Struck out—By Hosp, 6; by Nelson, 2; by W. Hogan, 1.

Charge defeat to Nelson.

Time of game—1h. 25m.

Umpire—O'Connell.

BEAVERS BEAT SEALS.

GAME FULL OF FEATURES.

[BY DIRECT WIRE TO THE TIMES.]

PORTLAND (Or.) July 7.—[Exclusive Dispatch.] The Beavers celebrated their home-coming by taking a game from the Seals by a 4-3 score. The visitors led for several innings, but in the sixth the locals organized a hitfest. Casey's walk and Cooney's hit in that inning scored Madden with the winning run.

Groom was on the mound and was somewhat erratic until the thir, when he rallied nicely. Willis was up for the Seals, but had such bad luck in the opener and again in the sixth that he was pulled out and Henley sent in.

Portland opened up in great shape. Casey ambled and Cooney sacrificed. Ryan lined one to the fence for two sacks, registering Casey. Raftery was hit by Willis and forced at second by McCredie, which brought Ryan to third, and the latter scored on a double steal. Melchoir and Curtis got to bases on poor fielding by Cooney, and McArdle stopped a wide one with his shoulder. This filled the sacks. Berry sent a long fly to Raftery and Melchoir beat the throw to the plate.

With two men down in the third, Groom became wobbly, walking Hildebrand and Zeider, and Williams beat out a bunt to Ryan, which filled the bases again. Melchoir came through with a corking double to left that scored two more Seals. In catching Curtis's foul fly against the bleacher screen, Dansig cut two of his fingers badly and had to leave the game. Johnson took his place on first.

McCredie led off in the sixth with a bunt to McArdle which he beat out. Johnson got a two-bagger and Madden's drive brought the manager home. Johnson tried to score on Groom's infield hit but was thrown out by Mohler. Casey got to first on four wide ones and then Cooney soaked the ball, bringing Madden in with the winning run.

Groom was presented with a bouquet today and Casey got a handsomely mounted elk tooth. Garret has recovered from his illness and will be sent against the Seals tomorrow.

McArdle had a dispute with Umpire O'Connell today when the latter called Johnson safe at third in the eighth, and he was chased to the bench.

Score:

SAN FRANCISCO.

	A.B.	R.	B.H.	S.B.	P.O.	A.	E.
Mohler, 2b	5	0	1	0	3	5	0
Hildebrand, lf	4	1	1	0	2	0	0
Zeider, ss	4	1	0	0	3	3	1
Williams, 1b	4	0	1	0	10	0	0
Melchoir, rf	3	1	3	1	2	0	0
Curtis, cf, 3b	4	0	0	0	1	0	0
McArdle, 3b	2	0	0	0	0	0	0
Berry, c	1	0	1	0	4	2	0
Willis, p	2	0	0	0	0	4	0
Henley, p	1	0	0	0	0	2	0
La Longe, cf	0	0	0	0	0	0	0
Totals	31	3	7	1	24	16	1

PORTLAND.

	A.B.	R.	B.H.	S.B.	P.O.	A.	E.
Casey, 2b	4	1	0	0	1	4	1
Cooney, ss	3	0	1	0	3	2	1
Ryan, 3b	4	1	2	1	2	1	0
Raftery, cf	3	0	1	0	2	0	0
McCredie, rf	4	1	2	1	1	0	0
Bassey, lf	3	0	0	0	3	0	0
Dansig, 1b	1	0	1	0	5	0	0
Madden, c	4	1	1	0	4	3	0
Groom, p	4	0	1	0	1	5	0
Johnson, 1b	1	0	1	0	5	0	0
Totals	31	4	10	2	27	15	2

SCORE BY INNINGS.

	1	2	3	4	5	6	7	8	9	
San Francisco	0	1	2	0	0	0	0	0	0	—3
Base hits	0	1	2	2	0	1	0	0	1	—7
Portland	2	0	0	0	0	2	0	0	x	—4
Base hits	1	2	1	0	1	4	1	0	x	—10

SUMMARY.

Struck out—By Groom, 4; by Willis 1; by Henley, 1.

Bases on balls—Off Groom, 6; off Willis, 2; off Henley, 1.

Two-base hits—Ryan, Melchoir, Johnson.

Double play—Groom to Casey.

Sacrifice hits—Cooney, Berry, Johnson.

Hit by pitched ball—Raftery, McArdle.

First base on errors—San Francisco, 2; Portland, 1.

Left on bases—San Francisco, 9; Portland, 8.

Passed balls—Madden, 2.

Innings pitched—By Willis, 6; by Henley, 2.

Hits—Off Willis, 9; off Henley, 1.

Time of game—1h. 50m.

Umpire—O'Connell.

Pitcher Nelson,

formerly Alameda outlaw, now of Oakland.

DISPUTE SETTLED.

CATCHER CLEVELAND PLACED

Al Cleveland, catcher of the Southern State League, over whom much contention has arisen lately between Managers Vacher and Messenter of the Christopher-Levys and Eagles teams, was awarded to the former at the weekly league meeting held last night.

Complaint has been received regarding the poor support given the league games in San Diego, and in all probability the Griefers' dates will be cancelled. C. A. Nagle of Rivera is endeavoring to organize a strong nine in the walnut section and in such event will make application for admittance to the league.

The league games for Sunday included the Eagles-Dyas-Cline contest at Joy Park, and the Christopher-Levy-San Diego game at San Diego.

AMERICAN LEAGUE.

COSTLY ERROR BY E. COLLINS.

[ASSOCIATED PRESS NIGHT REPORT.]

PHILADELPHIA, July 7.—An error by E. Collins in the seventh innint of today's game let in the winning run. Score:

St. Louis, 3; hits, 6; errors, 1.

Philadelphia, 2; hits, 5; errors, 2.

Batteries—Dineen and Spencer; Dygert, Vickers and Powers, Smith.

MAKE UP BIG LEAD.

[ASSOCIATED PRESS NIGHT REPORT.]

BOSTON, July 7.—Cleveland had a six-run lead over the locals today, but Berger was wild and Joss, who relieved him, was batted hard, Boston winning 8 to 6. Score:

Boston, 8; hits, 10; errors, 2.

Cleveland, 6; hits, 9; errors, 1.

Batteries—Cicotte, Winter and Criger, Donohue; Berger, Joss and Clarke.

YANKEES STILL LOSE.

[ASSOCIATED PRESS NIGHT REPORT.]

NEW YORK, July 7.—Detroit won both games of today's double-header from New York. The visitors outplayed the locals throughout. Score, first game:

Detroit, 8; hits, 9; errors, 0.

New York, 3; hits, 12; errors, 3.

Batteries—Willetts and Thomas, Schmidt; Newton, Manning and Sweeny.

Second game:

Detroit, 11; hits, 14; errors, 2.

New York, 4; hits, 9; errors, 4.

Batteries—Donovan and Schmidt; Lake and Kleinow, Blair.

WHITE SOX TAKE TWO.

[ASSOCIATED PRESS NIGHT REPORT.]

WASHINGTON, July 7.—Chicago won both games of the double-header today. Score, first game:

Washington, 0; hits, 8; errors, 1.

Chicago, 1; hits, 7; errors, 1.

Batteries—Burns and Street; White and Sullivan.

Second game:

Washington, 4; hits, 11; errors, 5.

Chicago, 7; hits, 16; errors, 0.

Batteries—Smith, Burns and Street; Altrock and Weaver.

NATIONAL LEAGUE.

REDS TURN THE TABLES.

[ASSOCIATED PRESS NIGHT REPORT.]

CINCINNATI, July 7.—Timely hitting by Cincinnati in the seventh and eighth innings, coupled with Shannon's muff of Mitchell's fly, brought about the defeat of the New Yorkers. Score:

Cincinnati, 4; hits, 12; errors, 3.

New York, 3; hits, 5; errors, 1.

Batteries — Spade and McLean, Schlei; Crandall and Bresnahan.

Umpire—Clem.

BOSTONS BEAT BROWNS.

[ASSOCIATED PRESS NIGHT REPORT.]

ST. LOUIS, July 7.—Boston had an easy time winning from St. Louis, 4 to 1. Score:

St. Louis, 1; hits, 5; errors, 2.

Boston, 4; hits, 7; errors, 4.

Batteries—Lush and Ludwig; Lindaman and Smith.

Umpire—Stone.

POSTPONED GAMES.

At Pittsburgh—Pittsburgh-Philadelphia game postponed, rain. Two games tomorrow.

At Chicago—Brooklyn-Chicago game postponed, wet ground.

RESULTS IN MINOR LEAGUES.

SOUTHERN LEAGUE.

Birmingham, 8; Memphis, 4.

Mobile, 3; Atlanta, 2.

Little Rock, 3; Montgomery, 2.

Nashville, 3; New Orleans, 1.

EASTERN LEAGUE.

Montreal, 3; Toronto, 0.

Rochester, 5; Buffalo, 2.

Second game, Rochester, 4; Buffalo, 1.

Providence, 6; Newark, 2.

Jersey City, 5; Baltimore, 4.

AMERICAN ASSOCIATION.

Minneapolis, 3; Milwaukee, 1.

Second game, Minneapolis, 7; Milwaukee, 0.

Louisville, 6; Toledo, 1.

Columbus, 6; Indianapolis, 2.

St. Paul, 7; Kansas City, 0.

WESTERN LEAGUE.

Sioux City, 3; Omaha, 2.

Others postponed—rain.

STANDING OF CLUBS.

PACIFIC COAST LEAGUE.

	Played.	Won.	Lost.	P.c.
Los Angeles	81	44	37	.543
Portland	78	42	36	.538
San Francisco	89	42	47	.472
Oakland	84	38	46	.452

NATIONAL LEAGUE.

	Played.	Won.	Lost.	P.c.
Pittsburgh	71	44	27	.620
Chicago	68	41	27	.603
New York	72	42	30	.583
Cincinnati	74	40	34	.541
Boston	71	33	38	.465
Philadelphia	68	30	38	.441
Brooklyn	69	28	41	.406
St. Louis	67	23	44	.343

AMERICAN LEAGUE.

	Played.	Won.	Lost.	P.c.
St. Louis	71	42	29	.592
Detroit	71	41	30	.577
Cleveland	70	39	31	.557
Chicago	72	40	32	.556
Philadelphia	68	35	33	.515
Boston	71	33	38	.465
New York	71	27	44	.380
Washington	70	26	44	.371

AMERICAN ASSOCIATION.

	Played.	Won.	Lost.	P.c.
Indianapolis	81	51	30	.630
Louisville	79	48	31	.608
Toledo	80	46	34	.575
Minneapolis	72	38	34	.528
Columbus	82	42	40	.512
Kansas City	70	33	37	.471
Milwaukee	80	34	46	.425
St. Paul	77	25	52	.325

WESTERN LEAGUE.

	Played.	Won.	Lost.	P.c.
Sioux City	72	44	28	.611
Omaha	73	41	32	.562
Denver	75	41	34	.547
Lincoln	71	37	34	.521
Des Moines	73	28	36	.419
Pueblo	74	24	50	.324

EASTERN LEAGUE.

	Played.	Won.	Lost.	P.c.
Buffalo	65	37	28	.569
Providence	61	34	27	.557
Baltimore	65	35	30	.538
Toronto	64	33	31	.516
Rochester	61	28	33	.459
Newark	77	35	42	.455
Montreal	64	29	35	.453
Jersey City	63	24	39	.380

SOUTHERN LEAGUE.

	Played.	Won.	Lost.	P.c.
New Orleans	68	39	29	.574
Memphis	65	35	30	.538
Nashville	63	33	30	.524
Mobile	69	36	33	.522
Atlanta	64	33	31	.516
Little Rock	70	34	36	.486
Montgomery	66	31	35	.470
Birmingham	62	23	39	.371

TRAP FOR L. A. HIGH.

Berkeley and Belmont Gathering Strong Football Material to Beat Southerners.

[SPECIAL CORRESPONDENCE OF THE TIMES.]

SAN FRANCISCO, July 6.—From present indications, Berkeley High School and Belmont Military Academy will form the strongest football teams in their history, when the 1908 season opens in September, and in case games are arranged with Los Angeles High School, the northerners expect to make a killing that for once will bring the State interscholastic championship away from the south.

Belmont Military Academy will marshal a host of giant players when the new term opens, and as William Reid, the famous Harvard fullback and coach, will again have charge of the squad, the students are jubilant over the prospect. It is calculated that the team should be 20 per cent. stronger than the eleven that lost to Los Angeles High two years ago by the score of 6 to 4, and to the military boys this means that a victory over the southerners is a certainty if a match is arranged.

Last year the cadets were unbeaten. They easily beat Harvard Military School, Lick High, and Lowell High, and early in the season played a tie game with Berkeley High. Although the game with the Berkeleyites was a draw, it was the opinion of the majority of the followers of the game that the Berkeley aggregation was inferior to the soldiers, and that Belmont was entitled to the State championship, but as Los Angeles High was not included in the reckoning the decision was clearly unfair. Nearly all the old players will return to school, and there is an abundance of material for the two or three vacant places.

Last year Berkeley carried off first honors in the Academic League, and the present outlook points to a repetition of the feat this season with less difficulty. Only two of the old players will be missing when the roll is called in September, and there is sufficient material to be selected from last year's scrub and second teams to fill up the gaps. Knupp, Hartley, Morse, Incell, Mitchell, Steele, Boone, and the Sinclaire brothers are among the veterans who will again be in the line-up.

The annual game between Berkeley High and Belmont will be the principal interscholastic contest in the north this year, unless Los Angeles High plays here. The northerners are inclined to omit the Los Angeles aggregation entirely in figuring out the State championship, and the appearance of the southerners here on the gridiron would probably go far to change this method of calculation.

Try Murine Eye Remedy

For Red, Weak, Weary, Watery Eyes. Murine Doesn't Smart—Soothes Eye Pain. All Druggists Sell Murine at 50c. The 48-page Book in Each Package is Worth Dollars in Every Home. Read It. We Will Mail All Our Eye Books Free. Write us Today. Ask Your Druggist.

Murine Eye Remedy Co., Chicago.

SIMPSON CATCHES DADDY YELLOWTAIL.

AVALON, July 7.—W. W. Simpson of Lancashire, Eng., returned from a fishing trip to San Clemente yesterday afternoon with the largest yellowtail ever caught since fishing tournaments began on the island. The monster weighed 60½ pounds and Simpson was fifty minutes in landing him. Previous to this, the largest yellowtail ever taken here was in 1902, when Dr. Trowbridge of Fresno landed a 47½-pound fish.

INSTITUTES PLAYGROUNDS.

O. S. Lowsley Introduces Los Angeles Plans Into Santa Barbara Recreation Resorts.

[SPECIAL CORRESPONDENCE OF THE TIMES.]

SANTA BARBARA, July 7.—Two public playgrounds, planned on similar though less extensive lines to the Los Angeles recreation resorts, have been opened at Santa Barbara, being located on the High School athletic field and Lincoln-street school grounds. Oswald S. Towsley, who recently resigned the physical directorship of the Los Angeles high schools, has been largely instrumental in securing the interest of the Channel City citizens, and coöperating with the Women's Civic League and School Superintendent George, he completed arrangements for the immediate organization of the playgrounds on a self-governing system.

Eugene McCann was appointed director of the new recreation grounds upon the recommendation of Mr. Lowsley, and will soon form a baseball league and arrange a series of contests between the playground and school teams.

Upon the completion of the ball series, other games will be instituted. Indoor baseball will be the principal game for the girls, being considered far more beneficial than basketball, which Mr. Lowsley believes is too strenuous for the untrained player to indulge in. Handball and tennis will be diversions for the youngsters, and in the fall track and field sports will be arranged.

Nearly every youngster not employed has taken enthusiastically to the free recreation idea, and assisted by High School and Y.M.C.A. athletes, are planning many interesting meets.

McCann was assistant to Mr. Lowsley in Los Angeles and later in the Stanford gymnasium and president of the university gym club.

SAIL FOR SAN CLEMENTE.

Government Officials Off on Fishing Trip—Officers of Tuna Club Elected.

[SPECIAL CORRESPONDENCE OF THE TIMES.]

AVALON, July 7.—Gifford Pinchot, Senator Flint, Assistant Atty.-Gen. Woodruff, Charles F. Holder and Dr. Houghton steamed out of Avalon Bay this morning at 4:30 o'clock on the U. S. S. Madrone bound for San Clemente. The Madrone immediately returned to Avalon and is waiting for the arrival of Secretary Garfield, when she will at once convey him to the scene of the great fishing fray.

According to telegraphic dispatches received, Secretary Garfield reached San Francisco last evening and remained on board the St. Louis until this morning. He is expected to arrive here not later than tomorrow night.

TUNA CLUB MEETING.

The Tuna Club, at its annual meeting yesterday, elected the following officers: President, Charles F. Holder, founder of the club; vice-president, Col. Dan M. Burns; directors, Charles F. Holder, Col. Dan M. Burns, T. McD. Potter, E. H. Brewster, Col. C. P. Morehouse, L. P. Streeter and T. S. Manning; House Committee, Messrs. Manning, Brewster, Potter, Streeter and Burns. The clubhouse is now open and is pronounced by one and all to be the most complete of its kind on the Coast.

JUDGE ROSE SUCCESSFUL.

With W. H. Conger Takes Limit Catches of Trout on West Fork of San Gabriel.

Judge Rose and W. H. Conger of Pasadena experienced their usual run of good fortune with trout yesterday, exhibiting limit catches averaging ten inches in length. The party journeyed to the west fork of the San Gabriel last Friday, passing Sunday and the Fourth on the stream, and arrived home yesterday evening.

The excellent catches of the jurist and his companion bears witness that the San Gabriel is still an excellent camping ground for the trout fisherman, in spite of the rumors of inexperienced parties to the effect that the local stream was entirely flashed out. The judge had equal success with both worms and flies, using the artificial bait only to draw the fish from the deeper pools.

SHAMROCK WINS CONTEST.

Thousand-Dollar Lipton Cup Race from New York to Cape May and Return Finished.

[ASSOCIATED PRESS NIGHT REPORT.]

NEW YORK, July 7.—Frederick W. Thompson's schooner yacht, the Shamrock, won the $1000 Lipton cup offered for the 325-mile race from New York to Cape May and return. The Shamrock beat her nearest competitor, the Mamosa III, more than two hours.

At sundown tonight all of the nineteen yachts that started in the race, except Oliver Iselin's Butterfly, had returned, and that yacht was expected at almost any hour.

The schooner Shamrock has been declared the winner, with the Mamosa III second, the Tammany third and the Marchioness fourth. The Shamrock's corrected time is 51h., 4m., 25s.

IGNORE THE FEATURE.

Fourth Race at Brighton Beach Fails to Fill in Opening Day Card of Races.

[ASSOCIATED PRESS NIGHT REPORT.]

NEW YORK, July 7.—Today for the first time in years, a purse offered by a racing association found no horses competing for it. The fourth race at Brighton, for three-year-olds and upwards, weight for age, had, but one entry, Big Chief, and he did not start. The purse was for $600. Results.

Handicap, for three-year-olds and upwards, six furlongs: Altuda won, Numbus second, Pantoufle third; time, 1:12 2-5.

Three-year-olds and upward, selling, mile and a sixteenth Earl G. won, Cairngorm second, Don Enrique third; time, 1:44.

Two-year-olds, five and a half furlongs: Edward won, Wattervleit second, Merry Gift third; time, 1:07.

Steeplechase, handicap for four-year-olds and upwards, selling, about two miles, short course: Rocket won, Water Speed second, Bannock third; time, 3:56 2-5.

Two-year-olds, selling, five and a half furlongs: Rubia Grande won, Clef second, Indomitable third; time, 1:08 1-5.

Two-year-olds and upwards, selling, six furlongs: Tom McGrath won, Comedinne second, Saracinesca third; time, 1:13.

Racing at Seattle.

SEATTLE, July 7.—Results:

Six furlongs: Al Lindley won, Beautiful and Best second, My Bouquet third; time, 1:13½.

Mile and fifty yards: St. Kilda won, Colbert second, Tonic third; time, 1:44.

Six furlongs: Don Domo won, Nonie Lucille second, Aunt Polly third; time, 1:13 1-4.

One mile and a sixteenth: Barney Oldfield won, Black Mate second, Fred Bent third; time, 1:46.

Mile and fifty yards: John H. won, Col. Warwick second, My Pal third; time, 1:44 1-4.

Six furlongs: Nonie won, Cobleskill second, Pickaway third; time, 1:13.

Results at Butte.

BUTTE (Mont.) July 7.—Racing results:

Four furlongs: Swaggerlater won, Byron second, Irish Mike third; time, 0:48 1-2.

Six furlongs: Jillette won, Peerless Lass second, Royal Ben third; time, 1:14 3-4.

Five furlongs: Seven Full won, Kiameshia II second, Free Knight third; time, 1:00 3-4.

Six furlongs: Lucy Marie won, Prince Frederick second; Baltred third; time, 1:15 1-2.

Three furlongs: La Gloria won, Lyte Knight second, Little Buttercup third; time, 0:34 1-2.

Mile: Bells Nicker won, Dixie Lad second, Martinmas third; time, 1:42 1-2.

Results at Latonia.

CINCINNATI, July 7.—Latonia results:

Five furlongs: T. M. Green won, Lomond second, Stowaway third; time, 1:01 1-5.

Five and a half furlongs: Olamaba won, Plume second, Fair Messenger third; time, 1:08.

Six furlongs: Mirth won, Pirate Diana second, Caltha third; time, 1:14 3-5.

Six furlongs: Apache won, Al Muoler second, Geneva S third; time, 1:13 1-5.

One Mile: Lady Baldur won, Goldie second, Goldess third; time, 1:41 2-5.

One mile: Lady Esther won, Deacon second, Iky third; time, 1:39 3-5.

M'CAREY'S NEW CARD.

Mike Kutchos to Attempt to Defeat McGovern and Austin in the Same Ring.

Manager McCarey's next card is to be pulled off July 14 and the feature is to be a double task of beating two men to be undertaken by Mike Kutchos. The little Greek agrees to beat both Young McGovern and Jimmy Austin in twelve rounds, six rounds each.

Other bouts are: Frank Picato and Jack Kennedy, Frank Holbrook and Jim Cameron, Jim Konkel and Willie Fairbanks. Probably Al Vogt and Young Harlem Coffee Cooler will be given a return match.

The Konkel-Fairbanks bout probably will be the best of the evening. Both men have pretty fair reputations, and at 140 pounds should put up a great battle.

Al Kaufman slipped into town yesterday and went to Venice, where he expects to work out, according to reports from McCarey's headquarters. Johnson is in San Pedro working out for the battle July 24.

UNHOLZ CHALLENGES.

GIVES NELSON EVERY CHANCE.

[BY DIRECT WIRE TO THE TIMES.]

DAVENPORT (Iowa) July 7.—[Exclusive Dispatch.] "Boer" Rudolph Unholz is to leave Davenport Wednesday afternoon for Chicago, and Thursday night goes on to Boston for his match with Harlem Tommy Murphy on the 28th inst. Rudy has offers from New York to meet Leach Cross and Dick Hyland and hopes to fight Battling Nelson on Labor Day.

"I ask nothing better than to give Nelson a chance to even up for the licking I gave him last winter," said Unholz today. "He has a hard road to travel before he will be the undisputed champion. I will meet him on any terms he can name, winner to take all."

WINANS BEATS RECORD.

Scores Thirty-eight Out of Possible Forty-nine in Moving Rifle Target Shoot.

[BY DIRECT WIRE TO THE TIMES.]

LONDON, July 7.—[Exclusive Dispatch.] Walter Winans, the American horseman and revolver shot, beat the world's record by five points in rifle shooting at Bisley, July 4. The American scored 38 out of a possible 49 in shooting at the moving target.

In order that he might be credited with representing America in the contests at Bisley, Mr. Winans recently cleared up the matter of his nationality by swearing his allegiance before the Consulate-General and expressing his intention to return to the United States to resume the duties of citizenship.

Winans has held the revolver championship of England for twelve years. He has won forty-one championship medals in England and on the continent.

Sullivan Is Commissioner.

James E. Sullivan was recently appointed by President Roosevelt as commissioner of the United States to the Olympic games, to be held in London this month, and will leave immediately to assume his new duties. Sullivan has served in like capacity at many of the international games, and in addition to having formerly been a competing athlete, is recognized as an authority on amateur sports.

Oceanside Fishing.

Holiday anglers returning from Oceanside, bring glowing accounts of the unusual run of croaker and yellowfin encountered at the south coast resort. Roy F. B. Shaver passed Sunday and the Fourth fishing off the pier, and caught over twenty pounds of croaker within four hours. Al Dunn, who has been making weekly trips to Oceanside, while not a fisherman himself, is enthusiastic over the number of small fry landed by the resort roadsters, and is planning to return next Sunday with a full equipment for a personal try with the fish.

La Spada Going North.

UNIVERSITY OF CALIFORNIA, July 7.—Summer loiterers about the University of California campus are jubilant over the fact that John La Spada, crack sprinter of Pasadena High School will enter the university in September. La Spada's performances during the last year have been watched closely by university men, and although he was beaten by Thorpe, of Harvard School and Rubio of Los Angeles High, Berkeley critics believe he will develop into a point winner for California.

AVALON THEIR MECCA.

Guests Gather at Magic Isle—Arrivals from Far and Near—Hotel Registers Tell Interesting Tale.

AVALON, July 7.—Yesterday marked the arrival on the island of a large number of visitors from all parts of the country. Dr. L. B. Nelson and party of Great Falls, Mont., arrived at the Windsor; Byron Richardson of Spokane, F. O. Nickerson of Seattle, Mr. and Mrs. George H. Fletcher and Miss E. A. Barry of San Francisco, Capt. C. M. Goodall, wife and daughter, Helen, of Oakland, registered at the Metropole.

A Denver party at Hotel Windsor includes Mr. and Mrs. H. E. Walker and Messrs. R. K. Coulthard, J. R. Leash and J. V. Verbys. Other guests at this hotel are Mr. and Mrs. F. J. Marshall and A. A. Elmore of Pomona, Mr. and Mrs. Charles E. Campbell of San Bernardino; Arturo Bandini of Pasadena, and the following Angeleños: Mr. and Mrs. E. J. Douglass, R. Kirkpatrick and family, Messrs. J. T. Engle, M. R. Moffett and W. L. Mann.

H. B. Sherman, a retired Cincinnati banker, now residing at Pasadena, is a guest at the Grand View, accompanied by his son and daughter, H. L. Sherman and Miss Louise Sherman, and by their guest, Miss Emily McBride of Pasadena. Cincinnati guests at the Metropole are Mrs. John M. Pattison and the Misses Aletheia and Ernestine Pattison. Mr. and Mrs. E. L. Hedderly of Hollywood, T. McD. Potter and Charles V. Barton also registered at the Metropole yesterday.

Dr. S. G. Moore, M. S. Moore of Los Angeles, Paul Smith and R. D. Ely are at the Island Villa. B. W. McCausland of Los Angeles joined his family at the Metropole yesterday. W. H. Draper, proprietor of one of Kansas City's big department stores, is spending his vacation on this Coast, and with his wife, is at the Grand View for a week or ten days. With them are Mr. and Mrs. Will Newell of Los Angeles.

Among southern guests sojourning on the island are John S. Bridges and family of Baltimore, Mr. and Mrs. C. O. Noble at the Metropole and Miss Emma Oswalt at the Grand View, all from Louisiana.

Mr. and Mrs. Dexter Samson and Kenyon F. Lee of Los Angeles are at the Glenmore. F. T. Croxon of Monrovia, who won a silver button on his last trip to the island a week or two ago, is here again, accompanied by George G. Newbury of Chicago, and is at the Glenmore.

Miss Inez Smith of Goldfield, and Miss A. D. Smith of South Pasadena are spending a few days at the Metropole. W. R. Guinn and family of Chicago, were among yesterday's arrivals. Mr. and Mrs. E. K. Warren of Three Oaks, Mich., accompanied by Mr. and Mrs. Chamberlain and Miss L. Chamberlain of Los Angeles, were among the arrivals by the noon boat today.

DROWNED WHILE BATHING.

Greek's Swim in Reservoir Near Corona Ends Fatally—Special School Tax Election Called.

CORONA, July 7.—George Triantafilin, while bathing yesterday in the Pedley reservoir, one and one-half miles north of town, was seized with cramps and was drowned. He was 28 years old and a native of Greece. He has a brother living near San Francisco.

The school trustees have organized with C. H. Birdsall as president and D. M. Browning as clerk.

Wilson S. Chapman, of South Hollywood, has been appointed local manager of the Home Telephone Company.

SPECIAL TAX ELECTION.

A special election is called for the 25th inst. to vote upon a special school tax of $2200 to pay teachers' salaries, install fire escapes and purchase additional furniture for the grade schools. Fourteen teachers have been engaged.

HUMANE SOCIETY OFFICERS.

The directors of the Humane Society have organized by electing W. J. Pentelow, president; Rev. B. B. Jacques, vice-president; Rev. Chester Ferris, secretary and Miss Stella Platt, treasurer.

A. B. Wollaber, weather forecaster for Los Angeles, who had been a guest of J. R. Slack, left yesterday for the Salton Sea. Mr. Wollaber has succeeded in interesting George I. Lamy of Los Angeles, the recent purchaser of Lake Elsinore, in the proposition of erecting rain guage stations on surrounding mountain ranges.

Miss Mabel Scoville entertained informally this afternoon for Mrs. John P. Key, who is to move to Pasadena this week.

Henry Frazier has leased the 40-acre race track north of town, owned by W. J. Jamison. He will seed it to alfalfa and install a 25-horse-power pumping plant.

COVINA.

COVINA, July 7.—The wife and 2-year-old son of Franz Richter, a merchant of this city, were both burned about the head and arms this morning by the explosion of a gasoline stove. The blast of flame burned all the hair from the head of the little one. Mrs. Richter caught the child in her arms and rushed into the street where the piercing shrieks of the little one attracted J. D. Bixby, a neighbor who succeeded in dragging the blazing stove out of the house and saved the building. Dr. Jennings, who attended both mother and child, states that the burns are only superficial and will leave no scars.

J. M. Riley of Los Angeles, who with his wife and family are at Camp Rincon, San Gabriel Cañon, is dangerously ill with pneumonia. Mr. Riley is one of the pioneers of the county. He owns the Vitrified Pipe Works of Los Angeles, and 100 acres of oranges one mile west of this city on Azusa avenue, valued at $180,000. His condition is so grave that a doctor is in constant attendance.

Dr. G. D. Jennings, the newly-elected member of the Covina Board of Education, took his seat for the first time last evening. The High School board reorganized with S. W. Funk, president, and G. D. Jennings, secretary. The grammar school board also organized with J. H. Coolman president, and G. D. Jennings, secretary.

[AUTHORIZED ANNOUNCEMENT.]

Quality Rather Than Quantity.

is the motto of the new management of the Pacific Electric Grille (Huntington Depot waiting-room.) Daily commercial lunch 11 to 2 p.m., 20c. John Bernhard, manager, formerly Palace Restaurant and Belasco Theater buffet. A. L. Schafer, chef.

The Constant Service Car

It's Rambler reputation based on performance. Let us demonstrate a stunt or two.

W. K. COWAN

830-34 South Broadway

WISE TALKS

BY THE "OFFICE BOY"

Be polite, perhaps you won't object if you practice them. You'll find there is nothing like an empty stomach to quicken the desire to earn your own bread. I used to be a hero worshiper and wanted to look at or shake hands with famous men, but I've come to the conclusion that fame in most cases only a pull with the press. I believe every man is a hero who does the best he can. Never mind who was your grandfather—what are you? No merchant is entitled to your patronage unless he gives you value for your money. I've heard men say to the old man "Silverwood, I never see you in the stores. I don't believe you know one per cent. of your customers." "I don't believe it," replied the old man, "I want people to trade with me because they are my friends or because they like me. I want them to trade at my stores because we sell good goods, because we have nice, clean stores, polite, attentive salesmen, price our goods in plain figures, guarantee every article we sell, and make our stores as safe as a Government Bank could possibly be."

F. B. SILVERWOOD

Four Stores:

221 So. Spring / Broadway & 6th } Los Angeles

Bakersfield ::: Long Beach

Rider Agents Wanted to sell the ... Motorcycle ... proposition ... wide-awake young men ... make money and ride a motorcycle. ... can get yours by selling ... your neighbors.—The

ARMAC

Motorcycle is a simple, powerful, reliable motor. The price of the motorcycle is $200 to $215, according to equipment. Write today and get ... Motorcycle before your neighbor ...

Address FRANK ...

Pacific Coast Agent, 639 ... St., Los Angeles, Cal.

STEVENS-DURYEA

WESTERN MOTOR CAR CO.

727-731 So. Olive St.

Mitchell

Broadway 5419 Home B5812

Greer-Robbins Company

REO AND KISSELKAR AUTOMOBILES

LEON T. SHETTLER 633 S. GRAND

FRANKLIN MOTOR CARS

4-Cylinder, Air Cooled.

R. C. Hamlin, agent for Southern California. Home B1402. South ...

1806 South Main Street

Jackson

Touring Car, Four Cyl. ... Roadster ...

A. W. GUMP

1118 South ...

Tourist

Our Factory Open ... Inspection ...

Los Angeles Cal.

AUTO VEHICLE COMPANY

The Autocar

HOLST BROS., Agents Southern California

H. E. GILLEY, Sales Manager

130 East Ninth St.

Repair Department in Connection

PIERCE

W. E. BUSH, So. Cal. Agent

Garage and Repairing

1227-29 SOUTH MAIN

Home F7901

Members A. D. A. & ...

The Maxwell

The most popular car on the market ... models of pleasure vehicles. Prices $1000, $1200 and $2150.

MAXWELL-BRISCOE-WILLIS ...

Western Branch, 1225-27 ...

Tels.—Home 25794. Sunset ...

Apperson & Northern Cars.

DIAMOND MOTOR CAR CO.

New Location 1211 So. Main

GOOD ROADS.

ALL INDORSE BOND ISSUE.

Citizens of Beach Cities in Favor of It.

Business Men Pleased With Highway Plans.

Overwhelming Vote Promised for Big Scheme.

Propery owners of Santa Monica, Ocean Park and Venice are intensely enthusiastic over the good-roads movement and on the 30th inst., when the matter is put to a vote, the cities will present an almost unbroken phalanx at the polls in favor of the bonds.

Nowhere in the county has the road question received more careful study than at Ocean Park, and though a Times reporter spent the entire afternoon yesterday interviewing the men of affairs of that city, he was unable to find one single person who was not unqualifiedly in favor of voting the bonds and having a system of highways constructed which shall place this county in the forefront as far as roads are concerned.

Among the most enthusiastic advocates of the bond issue are some of the largest property owners of Ocean Park and Santa Monica, men upon whom much of the burden of building the roads will fall. One and all they appreciate the fact that the cost of constructing a chain of satisfactory highways, connecting the principal cities and towns of the county, will be but trifling compared with the benefits which will accrue therefrom.

For a time it looked as though the bonds might fare badly at the hands of Santa Monica, Ocean Park and Venice voters, but the opposition was, almost entirely, the result of misapprehension of the object of the bonds, and among those who now raise their voices most strongly in favor of the issue are those who a few weeks ago were its avowed opponents.

BEST PLANS INDORSED.

That the plans for road improvement adopted by the Los Angeles County Highway Commission is the best that could be drawn up under the circumstances is the universal feeling. There is a general sentiment in favor of more work, however, and several prominent men yesterday expressed their regret that it would not be possible to vote for $6,000,000 worth of bonds instead of $3,500,000.

G. M. Jones, one of the founders of Ocean Park and a large realty owner of the city, is enthusiastic over the outlook. He believes that the bonds will carry by an overwhelming majority. Said he yesterday:

"There can be but one sentiment regarding the advisability of voting those bonds. We must have those roads; we need them and we cannot build them too soon. I believe that every one in Ocean Park entertains the same sentiment that I do and I feel certain that this city will make a strong showing when the matter comes to a vote.

"I have been a good-roads enthusiast for so many years that all of my acquaintances know how I stand. I shall vote for those bonds and I shall exert all of my influence to induce others to do so, though I cannot believe that much inducement will be needed.

"Why, it is impossible to overestimate what the construction of that great system of highways will mean to this city as well as to all Southern California. We must build those roads, which means that we must vote those bonds at the coming election."

Other men of affairs spoke in a like strain, one and all indorsing the plans adopted by the Highway Commission. Following are some of their opinions:

NO LONGER DOUBTFUL.

Hon. T. H. Dudley, Mayor of Santa Monica and president of the Ocean Park Bank: "I am certainly in favor of the Good Roads bonds, for I believe that the roads will be of immense value to Santa Monica and Ocean Park. Good roads are of primary importance to any community and none but the most short-sighted would oppose their construction.

"At first I was somewhat doubtful about the coming bond election, as I was not certain that we would get full value for what it would cost us. Today I went over the maps showing the routes of the proposed improvements and I certainly consider the plans and routes adopted by the Highway Commission to be the best that could have been selected.

"I believe that the people of the district will all agree with me. There was considerable opposition in certain quarters at first, but it was largely caused by misunderstanding, and as people come to understand the plans they are all indorsing it heartily. I shall vote for those bonds."

E. J. Vawter, first vice-president of the First National Bank of Ocean Park: "I am most certainly in favor of improving the roads of this county and I have been working along that line for years. I shall vote for the bonds at the coming election, as I believe that the benefits which will accrue to us will be many times greater than the financial outlay necessary in order to accomplish the work.

"Good roads are of vital importance to any community and Los Angeles county should have the best system of highways possible. I do not believe that any one will contradict that statement and I certainly expect to see the bonds strongly supported in this section at any rate."

MOST IMPORTANT.

H. C. Burmister of Ocean Park, wholesale and retail grocer: "Good roads are the most important thing in the world. The construction of the proposed system of highways will do more for Ocean Park than any other improvement possibly could accomplish. I believe that the building of a good road into a city means as much as the construction of a good railway.

"I shall exert my influence in favor of the bonds and I feel certain that every other man who has the interests of Ocean Park at heart will do likewise. The construction of good roads is absolutely essential to this beach and I shall certainly boost the movement to the full extent of my ability.

"I have talked the matter over with a good many people and, as far as I have been able to judge, I should say that a heavy vote in favor of the bonds will be polled here."

T. G. Smith, of the Smith Realty Company of Ocean Park: "I have been working for better roads for years. We cannot have too many miles of good highways. They mean just so much money to us and we must have them. It is the duty of every one to get out and work for those bonds.

"We want to attract people to this county. There is nothing which will do more to accomplish that end than a fine system of roads. Money spent on roads is money well spent and I believe that the Highway Commission's plans will provide us with a system of which we may well be proud, as far as it goes."

W. E. Devore, of the Devore & Pettis

WISE TALKS

BY THE "OFFICE BOY"

e polite, perhaps your ne
't object if you practice
m. You'll find there is no
like an empty stomach
than the desire to earn
bread. I used to be a
whisper and wanted to
at or shake hands w
eous men, but I've come
conclusion that fame
t cases only a pull will
m. I believe every
does the best he can
. Never mind who was
ndfather—what are you
chant is entitled to your
age unless he gives
e for your money. I've
rd men say to the ele
verwroid, I never see
stores. I don't believe
e one per cent. of your
ers." "I don't believe
ed the old man, "I
t people to trade wi
ues they are pe
nds or because they
nt them to trade
es because we sell
goods, because we
, clean stores, polite,
salesmen, price our g
figures, guarantee
ile we sell, and mak
es as safe as a Gover
t could possibly be."

B. SILVERW
Four Stores:
21 So. Spring
adway & 6th
Los Ang
rofield

Agents
ate young men who
ner and ride a motorcycle
years by selling
ghters. The

ARMAC
de is a simple, powerful
ter. The price of the
4900 to 5215, according
ter and get
le before your neighbor
FRANK M. JO
Agent, 629 Sou
Angeles, Cal.

TEVENS-DURYE
TERN MOTOR CA
27-731 So. Olive St.

Hatche
Broadway 5410
Home 21402
Robbins Company

AND KISSELKA
AUTOMOBILES
Shettler 633 S Grand

FRANKLIN
MOTOR CARS.
-Cylinder, Air Cooled
mfin, agent for Southe
Home 21402. South
06 South Main Street

NO HILL
SAND
DEEP
JAC
Touring Car, 4
Four Cyl., 3
Roadster, 3
A. W. DUMP
1118 South Main

OUR FACT
OPEN FOR
INSPECTI
Come and
Make
Cor. Main &
Streets
VEHICLE COMPANY.

Katoca
Agents Southern
GILLET, Sales Mana
Department in Connection

PIERCE
BUSH, So. Cal. Age
arage and Repairing
27-29 SOUTH MAIN.
7901
bers A. D. A. of S. C

The
Excell
gular car on the marke
easure vehicles. Prices
ed Ele
BILL-BRISCOE-WILLCOX
Branch, 1925-27 S. Main
30784. Sunset Branch

erson & Northe
Cars.
OND MOTOR CAR CO.
1211 So. Main

GOOD ROADS.

ALL INDORSE BOND ISSUE.

Citizens of Beach Cities in Favor of It.

Business Men Pleased With Highway Plans.

Overwhelming Vote Promised for Big Scheme.

Property owners of Santa Monica, Ocean Park and Venice are intensely enthusiastic over the good-roads movement and on the 30th inst., when the matter is put to a vote, the cities will present an almost unbroken phalanx at the polls in favor of the bonds.

Nowhere in the county has the road question received more careful study than at Ocean Park, and though a Times reporter spent the entire afternoon yesterday interviewing the men of affairs of that city, he was unable to find one single person who was not unqualifiedly in favor of voting the bonds and having a system of highways constructed which shall place the county in the forefront as far as roads are concerned.

Among the most enthusiastic advocates of the bond issue are some of the largest property owners of Ocean Park and Santa Monica, men upon whom much of the burden of building the roads will fall. One and all they emphasize the fact that the cost of constructing a chain of satisfactory highways, connecting the principal cities and towns of the county, will be but trifling compared with the benefits which will accrue therefrom.

For a time it looked as though the bonds might fare badly at the hands of Santa Monica, Ocean Park and Venice voters, but the opposition was, almost entirely, the result of misapprehension of the object of the bonds, and among those who now raise their voices most strongly in favor of the issue are those who a few weeks ago were its avowed opponents.

BEST PLANS INDORSED.

That the plans for road improvement adopted by the Los Angeles County Highway Commission is the best that could be drawn up under the circumstances is the universal feeling. There is a general sentiment in favor of more work, however, and several prominent men yesterday expressed their regret that it would not be possible to vote for $6,000,000 worth of bonds instead of $2,500,000.

G. M. Jones, one of the founders of Ocean Park and a large realty owner of the city, is enthusiastic over the outlook. He believes that the bonds will carry by an overwhelming majority. Said he yesterday:

"There can be but one sentiment regarding the advisability of voting those bonds. We must have those roads; we need them and we cannot build them too soon. I believe that every one in Ocean Park entertains the same sentiment that I do and I feel certain that the city will make a strong showing when the matter comes to a vote.

"I have been a good-roads enthusiast for so many years that all of my acquaintances know how I stand. I shall vote for these bonds and I shall exert all of my influence to induce others to do so, though I cannot believe that much inducement will be needed.

"Why, it is impossible to overestimate what the construction of that great system of highways will mean to this city as well as to all Southern California. We must build those roads, which means that we must vote those bonds at the coming election."

Other men of affairs spoke in a like strain, one and all indorsing the plans adopted by the Highway Commission. Following are some of their opinions:

NO LONGER DOUBTFUL.

Hon. T. H. Dudley, Mayor of Santa Monica and president of the Ocean Park Bank: "I am certainly in favor of the Good Roads bonds, for I believe that the roads will be of immense value to Santa Monica and Ocean Park. Good roads are of primary importance to any community and none but the most short-sighted would oppose their construction.

"At first I was somewhat doubtful about the coming bond election, as I was not certain that we would get full value for what it would cost us. Today I went over the maps showing the routes of the proposed improvements and I certainly consider the plans and specifications adopted by the Highway Commission to be the best that could have been selected.

"I believe that the people of the district will all agree with me. There was considerable opposition in certain quarters at first, but it was largely caused by misunderstanding, and as people came to understand the plans they are indorsing it heartily. I shall vote for those bonds."

S. J. Vawter, first vice-president of the First National Bank of Ocean Park: "I am most certainly in favor of improving the roads of this county and I have been working along that line for years. I shall vote for the bonds at the coming election, as I believe that the benefits which will accrue to us will be many times greater than the financial outlay necessary in order to accomplish the work.

"Good roads are of vital importance to any community and Los Angeles county should have the best system of highways possible. I do not believe that any one will contradict that statement and I certainly expect to see the bonds strongly supported in this section at any rate."

MOST IMPORTANT.

R. C. Burmister of Ocean Park, wholesale and retail grocer: "Good roads are the most important thing in the world. The construction of the proposed system of highways will do more for Ocean Park than any other improvement possibly could accomplish. I believe that the building of a good road into a city means as much as the construction of a good railway.

"I shall exert my influence in favor of the bonds and I feel certain that every other man who has the interests of Ocean Park at heart will do likewise. The construction of good roads is absolutely essential to this beach and I will certainly boost the movement to the full extent of my ability.

"I have talked the matter over with a good many people and, as far as I have been able to judge, I should say that a heavy vote in favor of the bonds will be polled here."

F. G. Smith, of the Smith Realty Company of Ocean Park: "I have been waiting for better roads for years. We cannot have too many miles of good highways. They mean just so much money to us and we must have them. It is the duty of every one to get out and work for those bonds. We want to attract people to this county. There is nothing which will do more to accomplish that end than a fine system of roads. Money spent on roads is money well spent and I believe that the Highway Commission's plans will provide us with a system of which we may well be proud, as far as it goes."

F. E. Reeves, of the Devore & Pettis Hardware Company: "We are in favor of good roads, first, last and all the time. There is no room for a difference of opinion in regard to the matter. We are all Good Roads enthusiasts in this section of the county."

GREATEST ATTRACTION.

Louis C. Bradt, automobile dealer of Ocean Park: "I should not have been working for good roads for the past three years if I had not thought that they were needed. Good roads are essential to any section and particularly so to Los Angeles county.

"There may be some other county in Southern California that has worse roads than this, but if so I have not found it. We should have the best system of roads in America in this county. It would be the greatest attraction that we could offer Easterners.

"I think that the plans which the Highway Commission has prepared are good and I do not see how we, here at Ocean Park, could very well ask for more. We shall have a good thoroughfare into Los Angeles and another fine one to Soldiers' Home. I shall work for the bonds."

W. H. Kiger, physician and surgeon of Santa Monica: "I have not given this matter as close study as I should, and cannot pass much of an opinion. I believe in good roads, however, and I think that we should all work for them."

R. Gill, Ocean Park garage: "I am emphatically in favor of the Good Roads movement. I have read the report of the Highway Commission and I consider it all right.

SHOULD HAVE BEST.

"This county should have the best roads in the country, those that we now have fall far short of that stage of perfection. We want to get Easterners of prominence to come out here and settle. We must offer them some inducements. Our country and our climate are all right. We must make it possible for visitors to see the one and experience the other under the most favorable conditions.

"If the wealthy tourist knows that he will find a fine system of highways here he will be tempted to bring his automobile with him. If he does he and travel about the country and will probably invest here in some consequence.

"As an advertisement alone the improvement of our highways will be worth many times what it will cost. From the standpoint of utility it will be a blessing to all classes. The motorist will be able to travel about with a greater degree of comfort; the agriculturalist will find it much easier to get his products to market.

"Every one will profit and the cost will be but trifling when compared with the benefits which will result. I am heartily in favor of those bonds and I shall work for them."

The little blue and gold buttons are everywhere in evidence at Santa Monica and Ocean Park and "Good Roads" is the general topic of conversation on the streets. Business and professional men, with no axes to grind, are constituting themselves special committees to create sentiment in favor of the bonds and are only awaiting the arrival of maps to start an active campaign.

POLITICAL.

CONVENTION TO BE A BIG ONE.

COUNTY REPUBLICANS GATHER HERE NEXT MONTH.

Nearly Nine Hundred Delegates Will Assemble at Shrine Auditorium on August 18th, Primaries Being Set for One Week Earlier. Manner of Naming the Men.

There will be 883 delegates in the Republican county convention, which will assemble at Shrine Auditorium, No. 655 West Jefferson street, Los Angeles, on August 18, in pursuance to the call issued yesterday by the Republican County Central Committee, which met at the rooms of the Republican League on South Spring street. Chairman Bradner W. Lee presided and there was an unusually large attendance of members of the committee. The apportionment of delegates is on the basis of one for each twenty-five votes or major fraction thereof cast for J. N. Gillett for Governor at the last general election.

The convention will consider it the candidates for various county, judicial, district and township officers to be voted for at the general election to be held on November 3. Among these are included four Superior Court judges, two State Senators, nine Assemblymen and three Supervisors.

For the purpose of nominating candidates for delegates to the county convention, to be voted on at the primary election, caucuses will be held in each precinct in the county at 8 o'clock p.m., July 31, at such place in each precinct as may be designated by the Republican County Central Committeeman, a written or printed notice to be posted in at least three public places in each precinct.

In the cities of Los Angeles and Pasadena, the primary election will be held, according to law, on August 11, the polls being open from 6 o'clock a.m. to 6 o'clock p.m. In all precincts outside these two cities, primaries will be held on the same date, but the hours will be from 1 o'clock p.m., to 8 o'clock p.m.

It was proposed at the meeting of the Central Committee that the polls at the primaries in precincts outside Los Angeles and Pasadena be opened and closed at the same hours as those within the cities named, but it was pointed out that, as the officials at such polling places would be obliged to serve without pay, there would be difficulty in filling the places; hence the change in hours was made.

Caucus delegates from Pasadena and Los Angeles to the county convention are declared by the Central Committee to be delegates to the Assembly district caucuses for their respective districts, these district caucuses being called to meet on August 8, at 1 o'clock p.m., to nominate candidates to be voted for at the primaries on August 11, as delegates to the State convention at Oakland on August 27. These various Assembly district caucuses will be held at the time named at the various places indicated as follows, the number of delegates to be elected to the State convention also being shown:

Sixty-seventh District (Pasadena portion)—Woodmen Hall, Pasadena; seven candidates.

Sixty-ninth District (Los Angeles portion)—A.O.U.W. Hall, Chicago and First streets, Los Angeles; three candidates.

Sixty-ninth District (Pasadena portion)—Pinger Block, Pasadena; one candidate.

Seventieth District (Los Angeles portion)—No. 3744 Vermont avenue, Los Angeles; ten candidates.

Seventy-first District, Los Angeles—No. 111 East Thirty-third street; nine candidates.

Seventy-second District, Los Angeles—Santee and Pico streets; nine candidates.

Seventy-third District, Los Angeles—No. 521 West Pico street; seven candidates.

Seventy-fourth District (Los Angeles portion)—No. 2515 Pasadena avenue, Los Angeles; seven candidates.

Seventy-fifth District, Los Angeles—No. 132½ South Spring street; eleven candidates.

Those persons elected at the primaries in precincts outside the cities of Los Angeles and Pasadena are to be delegates to their respective Assembly district conventions for the purpose of naming delegates to the State convention, these district conventions being set for 10 o'clock a.m., August 15, at the places named as follows:

Sixty-seventh District—Glendale; five delegates.

Sixty-eighth District—Woman's Clubhouse, Covina; nine delegates.

Sixty-ninth District (country portion)—No. 111 Pine street, Long Beach; eleven delegates.

Seventieth District (country portion)—City Hall, Santa Monica; eight delegates.

Seventy-fourth District (country portion)—Memorial Hall, Soldiers' Home; six delegates.

AEROPLANE EXPERT INVITED.

Farnham, the expert aëroplane aëronaut of the St. Louis Aëro Club, who has recently made many comparatively successful exhibitions with aëroplanes, has been invited by the Aëro Club of California to visit Los Angeles and give a series of aëroplane ascents under the auspices of the local air navigators. Definite plans were proposed at the meeting of the club, held last night, and every hope is entertained that the eastern demonstrator will make his exhibitions early in August.

Prof. Harry LeVerne Twining of Polytechnic High School led an interesting discussion during the open session on bird flying and the merits of bird flight in application to aëroflight.

D. J. Johnson, the local machinist who is constructing an aëroplane on original lines, expects to have his invention about completed by Sunday, and will be ready to attempt his first flight early in the week.

$1.25 Bleached Napkins 69c

"SOMETHING DOING"

The 5th Store

STANDARD PATTERNS

BROADWAY 5th STREET COR. FIFTH ST.

20c Fancy Batiste 10c

Phenomenal Sale Waists and Kimonos

Cool, Dainty Summer Garments At About Half Price

59c For $1.25 Kimonos

Garments that insure warm weather comfort; short kimonos in fine lawn, crepe and flannelette; some in yoke styles; others with V-shaped necks and in loose effects; neatly trimmed with bias folds or buttonhole stitching; long or short sleeves; either loose or cuff style; a wonderful array of pretty designs, in a variety of dainty colors; all sizes; more than 300 in the lot; sale today for less than the cost of manufacture; $1.25 kimonos, 59c.

$1.50 Wrappers

Red percale wrappers in a variety of pretty light figures, dots and fancy stripes; nicely made and finished; plain yoke styles or with ruffles over shoulder; skirts finished with wide flounces; all sizes, 34 to 44; regular $1.50 values, today..... 79c

75c Waists For 45c

Many pretty effects, cleverly fashioned from fine white and colored lawns; also fancy gingham waists, in pleasing tucked styles; others neatly trimmed with embroidery panel; open front and back; long or short sleeves. These garments are perfectly cut and carefully made in every way. Not one in the lot that isn't a good 75c value. There'll be a crowd on the third floor today; many will want two or three at this price; sale at 45c.

$2.00 Waists

Made of handsome white lawn and batiste; exquisitely fashioned in a number of attractive styles; richly trimmed with lace insertion and embroidery bands; also plain tailored styles; some with Dutch neck, square yoke of embroidery; good assortment of sizes in all styles; values to $2.50 at..... $1.19

2000 Pairs Long Gloves

Bought Away Below Regular Prices

75c 16-Button Lisle Gloves .. 29c

Just right for now—elbow length lisle gloves; cool and comfortable; colors, white, gray and mode; fine fittings, made of excellent quality lisle; a special value at 75c. Today, a pair, 29c.

$1.25 Long Silk Gloves .. 79c

All sizes in these stylish long gloves; colors, black and white; full 16-button length; mousquetaire or jersey wrist; extra heavy quality silk, with double tipped fingers; every pair worth $1.25. Today, 79c.

MONEY RAISING SALE

STARTLING CUTS IN FURNITURE PRICES

We herald the fact that this MONEY-RAISING SALE is a stupendous sacrifice of our entire furniture stock. Here you will find the greatest values on the market for the money. No claimed reductions, no claimed discounts, but actual, bona fide discounts on our low cash prices. Call and be convinced. ONLY LEGITIMATE DISCOUNT SALE TODAY.

20% Actual Discount 20%

See The Little Cook

She will bake cakes and bread. Daily demonstrations of the "Direct Action" Gas Ranges 10 to 11:30 a.m. 1:30 to 3:00 p.m. Direct Action Are the Best

Big Value in Dishes

$4.00 50-Piece Dinner Sets—Plain white, good quality, neat designs. These are specials at.... $3.60

$8.00 50-Piece Dinner Set—Decorated with "Bluebells" trimmed in gold, light weight, neat design; exceptional $7.20

$20.00 100-Piece Dinner Set—Good quality, semi-porcelain, decorated with green design and gold; delicate design; big value..... $18.00

$44.50 100-Piece Haviland Dinner Set—Decorated in wild crabapple blossoms and burnished gold; best ware; neat designs..... $40.00

20% Off Extension Tables

$7.50 Extension Table—Oak finish, large turned legs, square top, six-foot extension; a bargain $6.75

$19.50 Extension Table—Round top, massive square pedestal, claw feet, solid oak, hand-finished; exceptional value..... $15.60

$22.00 Extension Table—Solid oak, hand-polished, patent disappearing leaves; large top and legs; exceptional value..... $17.60

$100.00 Extension Table—Quartered oak, select wood, 8-foot extension, 54-inch top, massive pedestal, hand polished; none better $80.00

20 Per Cent Off Rockers

$2.00 Rocker—Hardwood, pressed pattern back, continuous arms, bolted, saddle seat, strong; a few left at..... $1.60

$5.00 Rocker — Solid quartered oak, spindle back and sides, unique design; durable; big values $4.00

$12.50 Rocker—Leather seat, solid quartered oak, hand polished, beautiful design; exceptional value $10.00

$26.50 Rocker — Solid quartered oak, tufted leather back, plain leather spring seat, hand polished; bargain $21.20

20 PER CENT. OFF STANDS

$1.50 Stand — Solid oak, large top, turned legs, well finished; big bargain at $1.20

$3.75 Stands, fumed mahogany finish, French legs, round or square tops, hand polished, unique designs..... $3.00

20 Per Cent Off Chiffoniers

$10.50 Chiffonier—Solid oak, French beveled mirror, five large, roomy drawers; best cabinet work $8.40

$19.50 Quartered Oak Chiffonier—Full swell front, deep drawers, French plate mirror; big value $15.60

$26.50 Chiffonier—Quartered oak, full swell front, large French plate mirror; handsome design $21.20

$36.00 Chiffonier—Quartered oak, large French mirror, size 30x23, large base; exceptional value $28.80

20 Per Cent Off Dressers

$11.50 Dresser—Solid oak, large base, French plate mirror, roomy drawers $9.20

$23.50 Dresser—Quartered oak, serpentine front, divided top drawers, neat design; selling at $18.80

$32.50 Dresser—Quartered oak, solid end panels, serpentine front, beautiful grain and finish $26.00

$46.00 Quartered Oak Dresser—Full swell front, French legs, large mirror; exceptional values, going at $36.80

20 Per Cent Off Iron Beds

$2.50 Iron Bed—Best enamel, full or three-quarter size, heavy side rails, neat style..... $2.00

$9.00 Iron Bed—Best enamel, large continuous posts, assorted colors $7.20

$14.50 Iron Bed—Close vertical bars, heavy chills, all colors; big value $11.60

$29.00 Iron Bed — Best enameled, heavy posts, massive chills, brass trimmings; neat designs $23.20

Bargains in Couches

$8.50 Couch—Green figured velours, plain top, best springs, hardwood frame; splendid couch at $7.65

$13.50 Couch—Spring edge, green verona upholstering, oak frame, best steel construction; big value $12.15

$22.50 Couch—Special chased leather oak frame, plain top, best workmanship; sanitary..... $18.00

$90.00 Couch—Oak scroll frame; best leather top, close tufts, 32 inches wide; handsome design; big value $72.00

Daily Demonstrations

Our Stove Expert MR. HENRY KRENWINKLE Will demonstrate the superior qualities of the "Direct Action" Gas Ranges

20 Per Cent Off Gas Ranges

$22.00 Gas Range—Famous "Direct Action," broiler placed above large oven; direct heat $17.60

$27.00 Gas Range—"Direct Action," large broiler and oven; one large drilled burner, side shelves $21.60

$38.00 "Direct Action" Gas Range—Large oven and broiler, four burners and a simmerer, water coil, nickel trimmed..... $30.40

$45.00 Gas Range—"Direct Action," four drilled burners and simmerer, elevated side oven and broiler; best on the market $36.00

Bargains in Linoleum

60c Linoleum—Heavy body; big value 45c

70c Linoleum—Exceptional value 55c

80c Linoleum—Imported; tile effects 65c

$1.10 Linoleum—Inlaid; best quality 90c

Big Cuts in Matting

25c China Matting—Fine weave, beautifully colored; has the appearance of colonial carpet; good quality 17½c

30c China Matting — Cotton warp, heavy body, best straw, striped effect 22½c

20% Off Refrigerators

$10.00 Refrigerator — Hardwood, golden oak finish, charcoal sheathing insulation, zinc lined; big value $8.00

$18.50 Refrigerator, "Star"—Hardwood, removable trap, zinc lined; best air circulation; a bargain $14.80

$42.50 "Automatic" Refrigerator—Nickel trimmed, water cooler; capacity 100 pounds; best zinc lining; an ice saver..... $34.00

$51.00 "Alaska" Refrigerator—Hardwood, opaline lined, charcoal insulation, side ice box, ice capacity 75 pounds; nickel $44.00

20 Per Cent. Off Summer Curtains

45c Ruffled Swiss Curtains—3 yards long, striped patterns, white, good quality, selling at..... 32c

$1.25 Swiss Curtain — Heavy ruffle with blue figured insertions, body plain white, good value; neat and pretty..... $1.00

THE MECCA FOR SHREWD BUYERS

Overall's

GREATEST BARGAIN FURNITURE STORE IN THE WEST — SEVENTH & MAIN STS. — GREATEST BARGAIN FURNITURE STORE IN THE WEST

Desmond's

Cor Third and Spring Sts.

DOUGLAS BUILDING

YOU ought not to let your interest in politics lead you to overlook the good *clothes bargains we're offering these days. Conventions* are important, of course, but so are *clothes;* and so is *the money* you spend for them. One very important thing here is the money you *don't spend;* the saving. We're *selling* out the broken lines of

Men's and Young Men's Suits for . . . $15

It's the biggest event you've come to in many a day because these suits were formerly sold at $35, $32.50, $30, $27.50 and $25. *We have all sizes and styles.*

Big Bargains Again This Week in Men's Furnishings

DIARRHOEA

There is no need of anyone suffering long with this disease, for to effect a quick cure it is only necessary to take a few doses of

Chamberlain's Colic, Cholera and Diarrhoea Remedy

In fact, in most cases one dose is sufficient. It never fails and can be relied upon in the most severe and dangerous cases. It is equally valuable for children and is the means of saving the lives of many children each year. In the world's history no medicine has ever met with greater success. Price 25 cents. Large size 50 cents.

Classified Liners.

Times Classified Rates: The rate for inserting "Want" ads in The Daily Times is 1c per word for each insertion; in the Sunday issue 1¼c per word, each insertion; minimum charge 25c; except under following classifications the rate for which is 10c per line, minimum charge 50 cents: "Society Meetings," "Personals," "Special Notices," and "Baths and Massage."

"Liner" (classified) advertisements for Sunday insertion received over the counter or by telephone after 11:30 o'clock Saturday nights will be inserted under heading "Too Late to Classify."

Sunday real estate advertisements, to be classified properly, must be in The Times office before 10:30 o'clock Saturday nights. Rate 1¼ cents per word.

The Sunday circulation of The Times exceeds 77,000 copies, and more "liners" are regularly printed in its columns than in the five other Los Angeles newspapers combined.

Telephone your want advertisements. Ring up "The Times" any time of day or night and secure prompt and careful attention.

The Times cannot guarantee accuracy or assume responsibility for errors of any kind occurring in telephoned advertisements.

THE TIMES will not be responsible for more than one incorrect insertion of any advertisement ordered for more than one time.

Advertisers should retain receipts given by The Times in payment for "Liners," as no mistakes can be rectified without them.

SPECIAL NOTICES—

SUNDAY REAL ESTATE LINERS—Classified real estate advertisements for insertion in THE SUNDAY TIMES must be in the office not later than 10:30 o'clock Saturday nights. Other "want" advertisements for Sunday insertion will be taken over the counter until 11:30 p.m. The great volume of liners printed in The Sunday Times, numbering regularly over 5000 separate announcements, makes this regulation absolutely necessary in order to get the big Sunday issue out on time.

CESSPOOLS—$5 TO $10 CLEANS THEM OUT. 2½ years' experience in Los Angeles. Ask your neighbor about us; 3 tanks; no waiting. LOS ANGELES SANITARY CO., E9146. Temple 66.

HEALTH AND BEAUTY—How to Be Beautiful. Call or write and see the celebrated M. Ella Harris. Special home treatment for removing wrinkles, freckles and restoring youthful contour. M. ELLA HARRIS INSTITUTE, F1267. 453½ South Broadway.

OLD-FASHIONED FURNITURE THAT YOU may want reupholstered or refinished and repaired; cushions and hair mattresses can be made at your residence; high-class work; also highest prices for old furniture that you wish to sell. L. ROSS, 119 Olive st. Phone A975.

HARRIS INSTITUTE OF DERMATOLOGY, FOR A PEERLESS COMPLEXION. Wrinkles, freckles, crowsfeet, smallpox pits, permanently removed, youthful contour restored by the celebrated M. Ella Harris method, positively no massage, surgery or injecting. 453½ S. BROADWAY. F1267.

CESSPOOLS—IF YOU WANT GOOD WORK AND PROMPT ATTENTION, CALL US. OUR FOREMAN IS A PLUMBER AND KNOWS HOW; 1 TO 2 LOADS CLEANS A CESSPOOL. RED CROSS SANITARY CO., MAIN 5466. E9004.

THOSE DESIRING TO ATTEND PROF. Rothwell's lecture, Friday evening, on "Exercises and Rules for Gracefulness," must secure tickets in advance at Academy of Physical Culture, 100 BLANCHARD HALL STUDIO BLDG.

CESSPOOLS CLEANED OUT — WE TAKE out over 100 gallons at each load more than other company at same price. IMPERIAL PUMPING CO., 1311 W. 20th. Home 23049, West 2376.

WHY USE INJURIOUS HAIR DYES WHEN you can restore the natural color of the hair with Gray-no-More? A permanent cure for dandruff and baldness. 630 S. HILL ST.

SUPERFLUOUS HAIR PERMANENTLY REmoved without the use of electric needle; no scars or irritation, and little cost. STERLING TOILET PARLORS, 330 S. Hill st.

WANTED—PRESENT ADDRESS OF J. W. Maggie E. and Catherine Sloan. Suitable reward will be given. Address THOS. L. KNIGHT, P. O. box 398, city.

BARGAINS IN SAMPLE SHIRT WAISTS. This season's prettiest models. NEW YORK SAMPLE SHIRT WAIST CO., 225 Citizens' Natl. Bank Bldg.

BORDERS FREE WITH 5c TO 7c WALL paper in combination; best paint on earth, $1.50 gallon. WALTER, 627 S. Spring. F2055.

CALIFORNIA STEAM CARPET CLEANING WORKS cleans carpets, refitting, sewing and laying. 329 E. 4TH ST. Main 713, Home A5254.

ANNOUNCEMENT — ORIGINAL TALLY-HO Stables, 109 N. Bway, 20 new livery rigs, funeral carriages, saddle horses; tally-ho parties.

I WILL DO YOUR MOVING WITH TEAM and large hay wagon for $4 a day, 9 hours' work. HOME PHONE E4108.

FEATHER PILLOWS RENOVATED AT ACME FEATHER WORKS, 738 San Pedro. Phone Sunset main 1165, Home 8041.

LACE CURTAINS LAUNDERED BY HAND. West 591, Home B4719. MRS. HEATH.

PERSONAL—
Business.

PERSONAL—MADAM KARMA. MADAM KARMA. MADAM KARMA. MADAM KARMA. ASTRAL DEAD TRANCE PSYCHIC. WITHOUT ASKING ONE QUESTION, BEFORE YOU UTTER A WORD. Karma gives names, dates, facts, figures. Tells you of loved ones, living or dead, YOUR SECRET TROUBLES, the cause and remedy, in fact, tells everything. Locates absent ones, overcomes your rivals and enemies. Gives infallible advice on all affairs of life, including business, law, health, changes, travel, patents, financial troubles, love, courtship and marriage. To receive the 50c reading you must cut this advertisement out and bring it with you. Hours—10 to 8; Sunday and daily. HOTEL MILTON, parlors 17-18-19. 539½—SOUTH BROADWAY—539½. No sign, walk in. MADAM KARMA. MADAM KARMA. MADAM KARMA. MADAM KARMA.

PERSONAL—PROF. W. E. KING, PROF. W. E. KING. 247 SOUTH HILL STREET—247. PROF. W. E. KING, PSYCHIC SEER. READINGS, 50c—50c—50c. To receive the 50c reading you must cut this advertisement out and bring it with you. He gives dates, facts and figures, reliable and important advice and information on all matters of interest in business transactions, law suits, contested wills, damage suits, divorces, deeds, mortgages, claims, speculations and all financial difficulties, affairs of the heart or love affairs, settles lovers' quarrels, tells if the one you love is true; also date of marriage, restores lost affection, peace and confidence to lovers and discordant families; gives you the full secret how to control, fascinate the one you love; also those you meet, and how to make a person at a distance think of you. Readings daily and Sunday, 10 to 8. Permanently located in his own home. 247 SOUTH HILL STREET—247. BET. SECOND AND THIRD STS. NEAR ANGELS FLIGHT. PROF. W. E. KING.

PERSONAL—MRS. MASSON, the noted palmist of London, Eng., may be consulted at 323 S. SPRING ST. (Suite 17,) by those desiring careful, conscientious and reliable hand readings from one of the foremost palmists of the day. Investments, changes of business, losses and gains, lawsuits, deaths, marriages, separation, and, in fact, all that life holds for you is plainly written in your hand; it is simply a question of correct interpretation. HIGH-CLASS PATRONAGE SOLICITED.

PERSONAL—THE WORLD'S GREATEST ASTRAL SEER AND PSYCHIC. MILBURN. When considering a psychic consult the best. Milburn is the acknowledged leader of them all. Permanently located in Los Angeles. He advises you with a power higher than human. He brings sunshine and success in your life, telling you how to overcome enemies and obstacles. Work guaranteed. 428 W. SIXTH ST. Hours 10 to 8, daily and Sundays.

PERSONAL — PROF. ALTHOUSE, CELEbrated palmist and astrologer, acknowledged by the best intellects as the most remarkable reader of hands in this country; also casts complete horoscopes; advice on all questions of life. His readings, scientific, absolutely correct, must in no wise be classed with those of other readers. With each hand also an astrological reading. High class patronage. Beware of unreliable readers. 305½ S. Spring.

PERSONAL—JOHN SLATER, SPIRITUAL psychic, private readings daily, 10 to 4. The Chula Vista, 337 W. Third. Next public circle Thursday evening, Burbank smaller hall, 542 S. MAIN ST.

PERSONAL—HENLEY. Tells you what you want to know without asking questions or no pay. Readings daily, large patronage. 32 SOUTH HILL, CORNER FOURTH.

PERSONAL—STRAYER, THE STENOGRAPHER'S address wanted. Important to him. M. E. MILLER, 701 Merchants' Trust Bldg.

PERSONAL—
Business.

PERSONAL—MME. ANNUVE, THE GIFTED TRANCE-PSYCHIC, MENTAL HEALER. Before undertaking anything concerning your future life, consult this great life reader. 743 S. BROADWAY (BET. 7TH AND 8TH.)

PERSONAL—I WILL DO YOUR MOVING with team and large hay wagon for $4 a day, 9 hours' work. HOME PHONE E4108.

PERSONAL — MME. ORA, PALMIST, CARD reader; ladies 25c, gents 50c. 304½ S. SPRING.

WANTED—
Help, Male.

Note—Applicants for positions are advised not to enclose original recommendations in answer to ads. Send duplicates only.

WANTED—RED CROSS EMPLOYMENT AGENCY, 134 E. Second st. Main 5329, A7630. We respectfully solicit your orders for all classes of help. Following is a condensed list of what we have to offer: We want 100 people, men with families, ladies and children, for work in the fruit fields. Men get $1.75 day; ladies and children paid by the box. Call early in our office and see the employer personally. Miners, $3.50 day; man and wife, $50 mo.; ranch hands, $30 mo.; milkers, $40 mo.; teamsters, $2 day and $1.50 and fd.; ranch blacksmith, $50 mo.; piano player, at once. Also hotel and restaurant help of all kinds. Call and see us for full list of what we have to offer. Open from 6 a.m. to 6 p.m.

WANTED—JAPANESE HAMA EMPLOYMENT OFFICE. Main 6763. F5936. 411 South Grand ave., L. A., Cal. We select very carefully, and promptly furnish all kinds of help—cooks, waiters, porters, janitors, gardeners, house cleaners or ranch hands, by day, week or month. Satisfaction guaranteed.

WANTED—A FIRST-CLASS PANTRYMAN; one capable of doing kitchen steward work as well; should understand how to make sherbets, ices and salads; must have references as to ability and sobriety; a good position for steady man; give telephone number, if possible. Address R, box 129, TIMES OFFICE.

WANTED—50 YOUNG MEN TO PREPARE for positions as telegraph operators at the Southern Pacific Companies FREE SCHOOL, which has now been in operation eight months. Positions assured to all who complete the course. Special inducements to those who already have some knowledge of the art. F. D. MACKAY, representing Southern Pacific Company, 542 Central ave., Los Angeles, Cal.

WANTED—JAPANESE PACIFIC EMPLOYMENT BUREAU, Largest and most popular agency, 319 W. Sixth st., Los Angeles, Cal. House cleaning department. Window cleaning department. 'Phones—Home F1078, Main 1714. General labor contractors. Every department insures responsibility.

WANTED—YOUNG MAN STENOGRAPHER for large wholesale house; position can only be filled by a very rapid, accurate and careful person, to whom good salary will be paid; besides, an excellent opportunity will be afforded for promotion; give experience and age. Answers treated confidentially. Address P, box 167, TIMES OFFICE.

WANTED—MARKS EMPLOYMENT AGENCY, 125 East Second street, Main 465, A5647. All-around blacksmith for beach, must be good shoer, $3 up; all-around stable man, country, $30; candy maker, beach, steady, $12 and board.

WANTED—HANSEN EMPLOYMENT AGENCY, 204 E. Second st. Phones A4869, Main 383. Men with teams to haul manure; second cook, dining car; orchard hands, ranch hands, apricot pitters, chore boy, Jap chamber boy, milkers, milk wagon driver. H. S. Taylor please call at once. 2 good 2-horse teamsters, $2 day.

WANTED—JAPANESE EMPLOYMENT AGENCY, 430 W. Sixth st. Home F5253, Main 2764. COOKS, WAITERS, PORTERS. Ranch hands, house and window cleaners. HOUR OR DAY CONTRACT.

WANTED — FIRST-CLASS SALESMAN, capable of earning from $2500 and upward. To the right party we offer an opportunity that is seldom offered. Apply FITCH & SIMPSON, District Agents, International Vineyards, 140 W. Fifth st.

WANTED—A MAN THAT CAN SELL AND exchange real estate, hotels, rooming-houses and business places; must write a good hand and wear good clothing; good wages to the man that CAN DO THE WORK. Address P, box 92, TIMES OFFICE.

WANTED—JAPANESE EMPLOYMENT AGENCY, 430 W. Sixth st. Home F5253, Main 2764. COOKS, WAITERS, PORTERS. Ranch hands, house and window cleaners. HOUR OR DAY CONTRACT.

WANTED—A RELIABLE MAN FOR POSITION as superintendent of gas company; work is light; salary $50 per month. Must make a deposit of $400 with company as bond. Apply R. J. DUNN, 202 I. W. Hellman Bldg.

WANTED — LABORER FOR VARIOUS kinds of work about the place; steady position for right man; unemployed artisans, coachmen and gentlemen please not apply. 827 S. HILL.

WANTED — SEVERAL GOOD, LIVE MEN, capable of interviewing bankers and high-class business concerns; meritorious proposition. Call 2 o'clock today. 435 STIMSON BLDG., 3d and Spring.

WANTED — SALESMEN TO SELL PIZMO Beach lots. Good commission. If you are a hustler, you can make big money. Call between 2 and 4 p.m., MGR. PIZMO BEACH, 320 Douglas Bldg.

WANTED—MAN, IF YOU CAN RUN A stationery store and have some clear real estate, I will set you up in business. See owner, J. E. MAC INTYRE, 2d floor Times Bldg.

WANTED—I MADE $50,000 IN 5 YEARS IN the mail order business; began small. I will show you how to do the work. Send for particulars. MANAGER, box 842A, Lockport, N. Y.

WANTED—AT ONCE, THREE QUARRYmen; would like one that can sharpen for cutters and drillers. Address ROCKY POINT GRANITE WORKS, Exeter, Tulare Co., Cal.

WANTED—REGISTERED DRUG CLERK TO take charge of small store in Southern California town; permanent position to right party; references. 303 DOUGLAS BLK., city.

WANTED — FIRST-CLASS MAN ON AN excellent canvassing proposition. Experience not required. Salary for right party. Call afternoons, 526 GROSSE BLDG., city.

WANTED—CARPENTER OR BUILDER TO build me a 4-room cottage at beach, who will accept $200 cash, balance monthly payments. Address F. S., 621 W. 30TH ST.

WANTED—AN EXPERIENCED MEAT CUTter of neat appearance for small retail business; state experience, wages, $12 per week. Address P, box 180, TIMES OFFICE.

WANTED—ARTISTS TO WORK ON ENlarged pictures; good money for right men. AMERICAN ELECTRICAL PORTRAIT CO., 117½ Coronado st., Chihuahua, Mexico.

WANTED — BLACKSMITH; A STEADY, sober, honest man to work shop on shares in Kern Co., north of Bakersfield. Address at once, P, box 147, TIMES OFFICE.

WANTED — LARGEST JAPANESE EMployment agency and housekeeping company. Phones Home F6591, Bdwy. 2557. F. IWASAKI, 511 W. Eighth st.

WANTED—SALESMAN TO HANDLE PATent novelties; liberal commission, a good proposition for the right man. 117 WINSTON ST., room 709.

WANTED—A STRONG, FIRST-CLASS horseshoer for first-class blacksmith shop; wages $3 up. MANSKE IRON WORKS, Huntington Beach, Cal.

WANTED—MAN FOR OFFICE WORK AND collecting, experience unnecessary. Inquire MR. BOYLES, 309 Germain Bldg., after 9 a.m.

WANTED — A MAN FOR OFFICE WORK and collecting; this is a snap anybody can do. Call after 9 a.m. See MANAGER, 515 Byrne Bldg., Third and Broadway.

WANTED—2-3 OR FULL-FLEDGED ALL-around printer willing to go to the country for small wages. Apply at once. ONTARIO PUB. CO., Ontario, Cal.

WANTED—MEN, WITH OR WITHOUT POsitions can increase their incomes with but little effort by addressing JJ, box 137, TIMES OFFICE.

WANTED—TEACHERS, NORMAL OR COLLEGE GRADUATES. FISK TEACHERS' AGENCY, DOUGLAS BLDG., 257 S. SPRING ST.

WANTED — AUTOMOBILE DRIVER FOR rental car, reference and bond required. OCEAN PARK GARAGE, 122 Pier ave., Ocean Park.

WANTED — GOOD STENOGRAPHER AND general office man for out-of-town position; salary $75 and room. Apply 535 BYRNE BLK.

WANTED—MAN TO CLEAN FISH AND help cook at beach, $35 and found. MISS SHAW'S EMP. OFFICE, 319 S. Spring st. Room 17.

WANTED — SHINGLER TO CALL AT FRANKLIN and PAMIRAND AVE., 4 blocks west of Western ave., Hollywood. Come ready for work.

WANTED—CARPENTER TO BUILD 6-ROOM modern cottage and take clear $2000 lot for pay. Call forenoon, 3307 S. MAIN.

WANTED—
Help, Male.

WANTED—HUMMEL BROS. & CO., A strictly first-class agency. All kinds of help promptly furnished. Your orders solicited. 116 EAST SECOND STREET. Between Main and Los Angeles sts. Largest and best equipped offices on Pacific Coast. SUNSET MAIN 509. HOME EXCHANGE 509. Vegetable gardener foreman, Mexico, $50 and found; derrick forker, $2 etc.; sack sewer, $3 and found; carpenter, $2.50; families to cut fruit; married man, ranch, $45 and house; cooper, country, $4.50 day; man and wife, ranch and cook, $55 etc.; wood choppers, $2 per cord; ranch hands, $30, $35 etc.; milkers, $35, $40 etc.

WANTED—WE WANT AN A1 DRAUGHTSman; also high-class mechanic, to work in model shop. THE WESTERN ENGINEERING CO., 502 H. W. Hellman Bldg.

WANTED—BOY WITH WHEEL TO DELIVER goods. J. G. VANCE, 7th and Figueroa.

WANTED — EXPERIENCED COFFEE roaster; must be steady and reliable. Address, giving reference, T, box 123, TIMES OFFICE.

WANTED—FIRST-CLASS LIGHT AND slack barrel cooper to work in refinery near Bakersfield. Apply 312 TAJO BLDG.

WANTED — EXPERIENCED BARN MAN for general barn work; salary $65 per month. Address P.O. BOX 453, Station C, city.

WANTED—A GOOD ART-GLASS CUTTER; one who can detail preferred. Apply PACIFIC ART GLASS CO., 129 W. 14th.

WANTED—MAN TO TAKE CONTRACT TO bale about 600 tons hay. Apply 732 PACIFIC ELECTRIC BLDG.

WANTED—SOLICITORS; IF YOUR JOB don't pay 200 per cent., mine will. 402 L. A. TRUST BLDG.

WANTED—STRONG YOUNG MAN TO learn Turkish bath and massage. Apply 449 S. HILL.

WANTED—GOOD, RELIABLE MAN TO drive bakery wagon. Call between 12 and 2. 4617 MONETA.

WANTED—2 REGISTERED PHYSICIANS; good salary; no traveling; short hours. 741 S. MAIN ST.

WANTED—3 CARPENTERS TO TAKE THE labor on plain 4-room cottage. 47TH and COMPTON.

WANTED — STONE CUTTER TO WORK sandstone at 933 W. 34TH ST. Take University car.

WANTED — PANTS PRESSER. SCOTCH TAILORS, 330 S. Spring st.

WANTED — GOOD ARCHITECTURAL draughtsman. Phone BROADWAY 2246.

WANTED—A GOOD HORSE SHOER. NO. 612 BUENA VISTA ST.

WANTED — MEN TO PUSH ICE CREAM carts; can make $2 a day. 2307 S. MAIN.

WANTED — SHOEMAKER, GOOD WORKman. Call early, 1368 S. FIGUEROA.

WANTED—2 BARBERS. CORNER FIRST AND SPRING, under Equitable Bank.

WANTED—BOY. 1216 S. MAIN ST.

WANTED— Male or Female Help.
(Investment Required.)

WANTED—STENOGRAPHERS; EXPERIenced, either sex, to prepare for excellent position in the government stenographic force. Fine salary to start and permanent with good future. Hundreds of new appointments being made. By prompt action we can have you ready for the next examination. Call immediately, 614 H. W. HELLMAN BLDG., city.

WANTED—A MAN; FINE OPENING FOR an honest man with $250 and services in established cash business; this will pay you to start $25 weekly; experience not necessary as owner will teach you; reference required. ROOM 419, Bryson Blk., N.W. cor. 2nd and Spring.

WANTED—WITH $300 YOU CAN BUY AN honest legitimate business which will bring you $3000 to $4000 yearly. No experience needed other than good business ability. Owner having larger and more important interests to look after. Address T. T., box 70, TIMES OFFICE.

WANTED—25 GIRLS TO JOIN PERFECT School of Scientific Beauty Culture; course taught in 8 weeks; positions waiting those who join now; tuition $3 per week; day and evening classes. Call 517 S. BROADWAY, office 200.

WANTED—PARTNER; RELIABLE MAN TO take retiring partner's interest in the oldest-established business chance office in the city; good for over $100 month. Room 7, 244½ S. BROADWAY.

WANTED—
Help, Female.

WANTED—LADIES TO MAKE OUR SOFA pillow tops and art novelties at home; easy and beautiful work; we teach you free; pays $8 to $16 weekly. Call at store, 734 S. Broadway. WOMAN'S NATIONAL ART EXC.

WANTED—AT ONCE, GOOD, NEAT GIRL for cooking and housework; must be experienced cook, like children and furnish references; small wash; wages $30. Phone 71119; residence 2716 HOBART BLVD.

WANTED — WHITE WOMAN, 35 TO 55 years old, for general housework; no washing or ironing; 2 in family; good home. Don't apply if you can't do plain cooking. Room 18, 107 N. SPRING ST.

WANTED—RUSSIAN GIRL TO DO GENeral housework; one that will appreciate a good home. Call 3475 SECOND AVE. Take green West Jefferson car. Get off end of car line. Phone A6596.

WANTED—3 COLORED WOMEN FOR house work and cooking, wages $30 to $35 month, come early Monday morning. HANSEN EMPLOYMENT AGENCY, 204 East 2nd st.

WANTED—KHAKI SUIT OPERATORS FOR both men and women's garments; work to be done on power machines. Call at once. THE WM. H. HOEGEE CO., 138-142 S. Main.

WANTED — WOMAN TO SOLICIT FOR first-class proposition; one who is capable of earning $150 per month; permanent. Address T, box 152, TIMES OFFICE.

WANTED—PARTY IN NEIGHBORHOOD Ninth and Grand for sweeping, mending occasionally, parts of days; light work, 15c hour. Phone 9 to 11. Only MAIN 5779.

WANTED—LADY TO ATTEND RECEPTION room, photo studio. Lessons in high-class retouching for services. An opportunity. Address P, box 160, TIMES OFFICE.

WANTED—WOMAN OR GIRL FOR GENeral housework in family of 2. Phone B1421 or call at 1107 EL MOLINO ST. Take W. 9th st. car to El Molino.

WANTED—LADLADY FOR HOTEL WITHout dining-room; pay $25 month; must be able to get roomers and keep them. PHONE A2753.

WANTED—LADIES, WITH OR WITHOUT positions, can increase their incomes with but little effort by addressing JJ, box 136, TIMES OFFICE.

WANTED — A1 FANCY IRONER IN HAND laundry; none but first-class white woman need apply (must be swift.) 1319 S. OLIVE.

WANTED—PUBLIC STENOGRAPHER TO answer phones in exchange for use of typewriter. 610 WRIGHT & CALLENDER BLDG. Phone F7967.

WANTED—YOUNG GIRL OR ELDERLY woman for light housework; must be plain and neat; can sleep home; no Sunday work. HUBERT, Station B, Boyle Heights.

WANTED—GIRL FOR HOUSEWORK; MODern cottage. 1547 E. 42ND ST. Wages $15 to $20 monthly. Phone South 4556.

WANTED — RETOUCHER; FIRST-CLASS lady retoucher; permanent position. SHAFFNER & CLARK, San Bernardino.

WANTED — LADIES FOR HOME WORK; easy and profitable; experience unnecessary. Address P, box 4, TIMES OFFICE.

WANTED — NEAT GIRL FOR GENERAL housework; must be good plain cook. Apply 1227 MAGNOLIA AVE.

WANTED—EXPERIENCED BUTTON-HOLE maker on coats. Apply 330 S. Spring st. SCOTCH TAILORS.

WANTED — LADY CASHIER AND BOOKkeeper; $30 per month and found. Address BOX 15, Mojave, Cal.

WANTED—GIRL TO DO LIGHT HOUSEwork; small family. N. KOPLAW, 804½ E. 8th st. 104 W. 2ND ST.

WANTED — GIRL OR MIDDLE-AGED woman to care for 2 elderly ladies. 742 SAN JULIAN ST.

WANTED—CHRISTIAN WOMAN FOR MAtronship. Apply to SECRETARY, 2414 Griffith ave., city.

WANTED—TRAINED NURSE TO TAKE charge of sanitarium. Address S, box 69, TIMES OFFICE.

WANTED — A FIRST-CLASS FAMILY cook; reference required. Apply at 3000 GRAND AVE.

WANTED — GOOD GIRL FOR GENERAL housework; small family; wages $25. 1761 W. 24TH.

WANTED—A SALESLADY FOR BAKERY; must have experience. Call at 129 W. First st.

WANTED—NEAT, RELIABLE GIRL FOR care of 2 children and bedroom. PHONE 53641. Westlake district.

WANTED—WOMAN TO WORK CUTTING fruit at MOODY'S CANNERY. Call at 742 Turner st.

WANTED—STRONG YOUNG WOMAN FOR general housework, 5 in family; good home; references required. 1262 ELDEN AVE.

WANTED—NICE NEAT COLORED GIRL for dressmaking parlors for errands. 517 S. Broadway. M. E. KELLEY.

WANTED—YOUNG GIRL TO ASSIST WITH housework. 1822 W. 24TH.

WANTED—YOUNG GIRL FOR UPSTAIRS work. Apply mornings, 1702 S. FLOWER.

WANTED — FIRST-CLASS WAIST DRAFters; also finishers, at 247 S. BROADWAY.

WANTED—
Help, Female.

Note—Applicants for positions are advised not to enclose original recommendations in answer to ads. Send duplicates only.

WANTED—MARK'S EMPLOYMENT AGENCY, 125 E. Second st. Main 465, A5647. Second girl, $25 found; nurse for children, $25 found; 2 scrub women, cafeteria, $7; neat-appearing woman, about $45, housekeeper for widower, exceptionally good home, $16 and found; waitresses, city, $9 and $10; steady lunch waitresses, no Sunday, $2.50 week; girl, bakery, wait on trade, $7; general housework places, $25 found.

WANTED—WAITRESS, R.R. EATING house, $23 etc., free fare; waitress, restaurant, $7 week; 6 waitresses, country, $25 etc., $30 etc.; waitress, city, $20 etc.; restaurant waitresses, country and beach, $9 and $10 week; starch ironer, hotel laundry, Imperial, $2.25 day; ironers, beach, $1.50 day; ranch cook, Imperial, $40 etc.; family cooks and housegirls, $25 to $30 etc. HUMMEL BROS. & CO., 116 E. Second street.

WANTED—10 YOUNG LADIES TO PREpare for positions with Western Union Telegraph Company. This school is authorized and has the indorsement of the Western Union Company; tuition for this work $6 per month. Those taking service with Southern Pacific Co. prepared free. F. D. MACKAY, principal, 542 Central ave., Los Angeles, Cal.

WANTED—HANSEN EMPLOYMENT AGENCY, 204 E. 2d st. Phones A4869, Main 383. Hotel waitresses, city and country; cook, small hotel; German chambermaid; cook for 6 people; chambermaids, laundry ironers at beach; mangle girls, beach; house girls, city and country. Many good positions.

WANTED—FAMILY COOK, A1 PLACE, $35; another, $10 week; housegirl, Santa Monica, $30; Santa Barbara, $30, $35; boarding-house, $30; San Gabriel, woman, $30; many others; this morning, city, $30, $25. Call early. SWEDISH EMPLOYMENT BUREAU, room 641, Chamber of Commerce Bldg., 130 S. Broadway.

WANTED — PASTRY COOK, BEACH, $10; private cook, $40; second girl, $35; mixed work, $25; waitress, beach, $25; general work, nice place, $35; lunch waitresses, $4.50 per week, no Sunday; girl to assist, 2 in family, $15 to $20. MISS SHAW'S EMPLOYMENT OFFICE, 319 S. Spring, room 17.

WANTED—FAMILY COOK, $40; PASTRY cook, $40; 2 cooks, small boarding house, $30; 6 hotel waitresses for beach, $30, room and board; 4 waitresses, city, and 1 second girl. HOTEL, TOURIST AND REPORTER OFFICE, 205½ S. Main.

WANTED—LADIES TO MAKE SOFA PILlow tops at home for wholesale house; steady work, good pay; experience unnecessary; unlimited instruction free. IDEAL ART CO., room 18, 415½ S. Spring st.

WANTED — TEACHERS, ELIGIBLE FOR CERTIFICATE IN CALIFORNIA SCHOOLS. NO ADVANCE FEE. THE FISK TEACHERS' AGENCY, DOUGLAS BLDG., 257 S. SPRING ST.

WANTED—WOMEN FOR CUTTING AND PACKING FRUIT, LONG SEASON, PLENTY WORK, GOOD WAGES. CALIFORNIA FRUIT CANNERS ASS'N., MACY AND MISSION ROADS.

WANTED—MARRIED LADY TO TAKE care of small rooming house in exchange for 2 housekeeping rooms. Apply from 9 a.m. to 10 a.m. or after 6 o'clock evenings. 243 BUENA VISTA ST.

WANTED—GIRL FOR GENERAL HOUSEwork. 1534 S. FIGUEROA.

WANTED — GOOD FANCY SLEEVE MAKers. 512 S. BROADWAY.

WANTED—
Help, Male and Female.
(To Learn Trades.)

WANTED—YOUNG MEN BETWEEN THE ages of 18 and 25, are taught to operate the linotype machine at THE TIMES LINOTYPE SCHOOL, corner San Fernando and College sts., Los Angeles. Good operators are in demand in every section of the country, and the pay is above the average. It is possible to learn in from three to six months. Apply to SCHOOL MANAGER for terms.

WANTED—19 JOBS GOING AT PRESENT. Electricity, plumbing, bricklaying taught in few months; tuition back after 2 months. Advanced students paid wages. Free catalogue. UNION TRADE SCHOOL AND CONTRACTING CO., 130-136 E. Ninth, L. A.

WANTED—BEAUTY CULTURE PAYS BIG. FLORENTINE HAIRDRESSING COLLEGE, the Big Broadway Beauty School, entrance 227 Mercantile Place. Hairdressing and manicuring, 15c. 'Phone F7287 for appointment.

WANTED—
Help, Male and Female.

WANTED — LARGEST JAPANESE EMployment and house cleaning company. Phones Home F6591, Bdwy. 2557. F. IWASAKI, 511 W. Eighth st.

WANTED — 25 SOLICITORS, LADIES AND gentlemen of good appearance, to call between 7 and 9 p.m. Wednesday evening, to sell special excursion tickets. Big proposition, well advertised. Identification guarantee will be required. 407 DELTA BLDG.

WANTED — AMATEURS FOR FRIDAY night. Call or address manager of FISHER'S THEATER. Prizes to all.

WANTED—FOR ALL KINDS OF COLORED help, male and female, telephone BROADWAY 1230.

WANTED — SINGER AND PLAYER AT Venice Theater. BOX 445.

WANTED— Male or Female Help.
(Instruction Course.)

LADIES, LEARN BEAUTY CULTURE, Hairdressing and hair manufacturing. MacDonald's College offers advantages superior to all others. Free hairdressing in college. 204 MERCANTILE PLACE, Corner Spring.

WANTED—
Situations, Male.

WANTED—OUTDOOR WORK BY CAPAble young man, country preferred; good home rather than high wages; references. Address P, box 186, TIMES OFFICE.

WANTED—SITUATION, TWO BOYS ON A fruit ranch, as helpers. Room and board, small salary. 1920 West Sixth. Address T, box 139, TIMES OFFICE.

WANTED—BY EXPERIENCED YOUNG man, place to work on ranch or orchard; wages $30; board and room. ROBT. B. RAY, Monrovia, Cal.

WANTED—GOOD EXPERIENCED JAPAnese cook wishes position in private family and willing to do housework; have references. FRANK, Main 6139, F1600.

WANTED—SITUATION GARDENING AND care for automobile by experienced man; city references. Address P, box 140, TIMES OFFICE.

WANTED—A BOY 18 YEARS OLD WANTS place to learn machine work, automobile or steam engine. ABKAR AVAKIAN, 400 N. Main st.

WANTED—JAPANESE WHO HAS GOOD experience as cook, wants position in family, wages $30 and up. GEORGE, 511 W. 8th st.

WANTED—YOUNG MAN JUST OUT OF the navy desires a position of any kind; references. Address P, box 187, TIMES OFFICE.

WANTED—YOUNG MAN, EXPERIENCED bank clerk, desires permanent position; references. Address P, box 194, TIMES OFFICE.

WANTED — EXPERIENCED JAPANESE gardener wants position to take care of lawn and flowers. Write to IKE, 1642 Arapahoe st.

WANTED—JAPANESE WOULD LIKE TO take care of auto, garden or house in nice family. Address I. KOYANAGI, 709 W. Sixth st.

WANTED—RANCH HAND WANTS POSItion; wages $30; ranch teamster wants position; wages $30, $40. 'PHONE A4913, MAIN 4654.

WANTED—COACHMAN OR GARDENER BY a single experienced man, aged 32; reference. Address P, box 110, TIMES OFFICE.

WANTED—SITUATION, JAPANESE, FAMily cook, not afraid of work. GOCHISO, 325 W. Seventh.

WANTED—MAN, 60, CARPENTER, UNDERstands horses; wants good home. Address BOX 627, city.

WANTED—POSITION AS GARDENER BY sober reliable all around handy man. Address R, box 50, TIMES OFFICE.

WANTED—POSITION AS GARDENER BY first class all around man. F. COLE., 316 Winston st., city.

WANTED—POSITION BY A1 REPAIR MAN. Good all-round mechanic. Address Z, box 5, TIMES OFFICE.

WANTED—SITUATION BY FIRST-CLASS grocery clerk and solicitor; good references. Address Z, box 15, TIMES OFFICE.

WANTED — JAPANESE, SPEAKS GOOD, experienced, store and bar works, wants position. 441 EAST THIRD ST.

WANTED—PAINTING, PAPERING, TINTing. Prices reasonable. Wilson, 510 Vignes (Bethlehem Hotel.) A9031. Main 5728.

WANTED—POSITION BY JAPANESE TO sprinkle, water garden. Broadway 3838. TAMADA.

WANTED—PLACE IN THE FAMILY; GOOD Japanese laundry boy. Address FRANK ALIE, 32 Aliso st.

WANTED—YOUNG JAPANESE POSITION as schoolboy in Hollywood or near-by. YAMA. Phone 23678, Sunset 423.

WANTED—SITUATION AS HOUSEKEEPER or waiter. TOM, 1334 S. Flower st., Japanese Mission. B5965.

WANTED—YOUNG MAN (20) WISHES POsition in country. JOHN, 624 E. FIFTH ST.

WANTED—
Situations, Male.

WANTED — SITUATION IN SOUTHERN California by Chicagoan; am and have been 8 years excursion clerk with railway system. Pen-and-ink caricaturist, experienced advertiser, excel in penmanship, love work. "Boss" says worth twice what I'm getting, but desire to live in God's country; references exchanged. Address ALBERT THOMPSON, 704 Railway Exchange, Chicago.

WANTED—JAPANESE MUTUAL HELP ASSOCIATION. Broadway 3067, F5564. 726 S. Grand. Our friends and patrons please remember name of the association. We supply all kinds of Japanese help and labor; carefully selected. Call up MANAGER. Prompt attention given.

WANTED—BY MARRIED MAN, 28, EXPErienced book-keeper and accountant, desires to locate on the Coast. Good health and business ability. Will consider moderate wages; position of any nature satisfactory. Office work or salesmanship preferred. GEO. GOERLICH, 4223 Russell ave., St. Louis, Mo.

WANTED—BY ACTIVE, ENERGETIC AND intelligent elderly man, situation as watchman, collector, cashier or any light work. Can give the best of reference and security for position of trust. Small salary expected. Address T, box 188, TIMES OFFICE.

WANTED — WORK ON PRIVATE PLACE where one man is required to do the work. Can milk, attend garden. Also good hostler. Can come well recommended. A postal will find me at 27 29TH, corner of Sichel and Manitou ave.

WANTED—POSITION, YOUNG MAN, SINgle; experienced hotel clerk and cashier; will accept position of any kind, in or out of city; best local references. Address P, box 146, TIMES OFFICE.

WANTED — YOUNG MAN WANTS POSItion as chauffeur; had much experience; will work around premises, gardening, etc., etc., when not driving car. Address P, box 173, TIMES OFFICE.

WANTED—AS NIGHT WATCHMAN OR hotel clerk, city or country, by an active, competent, reliable honest and sober middle aged man, references. Address V, box 104, TIMES OFFICE.

WANTED — MIDDLE-AGED RELIABLE man wants work as night watchman; good office and store cleaner, or would do rooming-house work. Address P, box 164, TIMES OFFICE.

WANTED—SITUATION BY AN UNDERtaker and embalmer; has had 7 years' experience; prefer work for a firm in or near Los Angeles. Address P, box 172, TIMES OFFICE.

WANTED—A GOOD, HONEST, MIDDLE-aged German man wants steady position as porter in a saloon or kitchen; not looking for high wages. Address Z, box 18, TIMES OFFICE.

WANTED—POSITION AS CHAUFFEUR BY young man, experienced in repairing, overhauling and driving high-class cars. Best references. Address T, box 135, TIMES OFFICE.

WANTED—BY REGULARLY EMPLOYED corporation book-keeper to handle accounts of individuals unable to give same personal attention. Address T, box 151, TIMES OFFICE.

WANTED—BY JAPANESE BOY, HOUSEwork or garden work by the month; best reference. Address 302½-304 E. First st. J. S. UCHI. Phone Main 2053, Home A8202.

WANTED—POSITION WITH REAL ESTATE firm handling Imperial land on commission basis by young man, experienced. Address T, box 134, TIMES OFFICE.

WANTED — ELECTRICAL ENGINEER wants position. Understands all branches of electrical work. JOHN HANSHALM, Hueneme, Cal.

WANTED—A JAPANESE WANTS POSItion for gardener. Take care automobile or housework. Have good experience T. S., No. 711 W. 6th st., city. Main 6064.

WANTED—TRUSTWORTHY BOY, EMPLOYed days, desires place to work morning and evenings in exchange for room and board; good reference. 1178 E. 47TH ST.

WANTED—GOOD JAPANESE COUPLE wants place, city and country; general housework; man as cook, 11 years experience, and references. J. WATANABE.

WANTED—JAPANESE, POSITION AS first-class cook for family; has experience, 5 years, city or country. F. S., NO. 711 W. SIXTH ST. Main 6064.

WANTED — POSITION BOOK-KEEPER, stenographer, telegraph operator or any kind office work. Address T, box 142, TIMES OFFICE.

WANTED—SITUATION BY CHINESE cook, family or hotel. Apply L. WOOD, P.O. box 386, Station C.

WANTED—JAPANESE, BRIGHT BOY, EXperienced cook, wishes position in family. F9591, BROADWAY 2557.

WANTED—
Situations, Female.

WANTED—YOUNG LADY STENOGRAPHER of long experience desires good paying position in city; competent and can furnish best of local references. Address P, box 145, TIMES OFFICE.

WANTED—POSITION BY AN EXPERIenced young lady stenographer from St. Louis; will substitute. Address P, box 159, TIMES OFFICE.

WANTED — SITUATION, REFINED MIDdle-aged American lady wishes housework or nursing part day; fine cook. 1021 W. 36TH ST., rear cottage.

WANTED — YOUNG COLLEGE WOMAN of refinement and culture, position as secretary to literary person. Address T, box 157, TIMES OFFICE.

WANTED—POSITION BY YOUNG LADY, with several years' experience in office work, capable of handling correspondence without dictation if desired. PHONE MAIN 4805.

WANTED—BRIGHT YOUNG GIRL, NOW employed at a bank, desires to be a traveling companion to lady. Address P, box 19, TIMES OFFICE.

WANTED — BY YOUNG LADY, TO KEEP house for small family or do second work; no objection to country. Address M., box 221, MONROVIA, Cal.

WANTED — LADIES' REFINED NURSE wishes engagement; very competent, trustworthy and obliging. City or country. PHONE E2180.

WANTED—BY COLORED WOMAN, WASHing to take home; city reference; good laundress. 2927 NEW JERSEY ST. Boyle 563.

WANTED—POSITION; A1 STENOGRAPHER and bookkeeper; 10 years' experience. Address B., 422 MAPLE WAY, Pasadena, Cal.

WANTED—A WOMAN AS HOUSEKEEPER; is first-class cook and housekeeper; city or country. Address P, box 155, TIMES OFFICE.

WANTED — GOOD PLAIN COOK, SMALL wash and housework; good reference. Address Z, box 12, TIMES OFFICE.

WANTED — POSITION AS WORKING housekeeper in lodging-house. Address JJ, box 300, TIMES OFFICE.

WANTED — BY TRUSTWORTHY YOUNG lady, position as assistant book-keeper or cashier; best of references. SOUTH 5411.

WANTED — CHILDREN BOARDED AND cared for, $10 per month, at 936 DENVER AVE. 'Phone 4126.

WANTED—A YOUNG GIRL, WELL RECOMmended, wants to assist or care for children. HOME 23315, SUNSET SOUTH 2463.

WANTED—GIRL WANTS GOOD HOME, general housework; wages $15. Address P, box 166, TIMES OFFICE.

WANTED—WOMAN WANTS POSITION AS chambermaid or cook; can give reference. PHONE SOUTH 696.

WANTED—NEAT COLORED GIRL WANTS a place as errand girl. Call after 10 a.m. MAIN 6977.

WANTED—POSITION AS HOUSEKEEPER or chamber work. Low salary. Call 544 SAN PEDRO ST.

WANTED—TO EXCHANGE LADIES' GOLD watch for ½ day chamber work. PHONE A4883.

WANTED—WAITRESS WANTS PLACE TO work in hotel or nice restaurant. 'PHONE F1808, MAIN 3657.

WANTED — JAPANESE GIRL WANTS position as housework or school girl. KOHA, 412 S. Hill st. Main 3519, F6925.

WANTED—POSITION BY GERMAN GIRL as nurse girl and assist with housework. V. BRANDT, Sunset Glendale 662.

WANTED—A SITUATION AS COOK IN A private family, or care of a small child. Address A. D., 128 W. 5th st.

WANTED—SITUATION COOK FOR BOARDing house or hotel, city or country. TEL. F1476.

WANTED — HOUSEKEEPER, CHAMBERmaid, or would care for apartment house. E. W. HIGHLAND VILLA, Hill st.

WANTED—SITUATION AS COOK IN DELicatessen, city. Address T, box 193, TIMES OFFICE.

WANTED — FIRST-CLASS LAUNDRESS wishes laundry to do at home. BROADWAY 3345.

WANTED—WOMAN WANTS COOK'S POSItion, hotel, mining camp, ranch. 'PHONE A6913, MAIN 4654.

WANTED—RELIABLE PERSON WISHES one or half day's housework. Address P, box 112, TIMES OFFICE.

WANTED — BY A FIRST-CLASS LAUNdress work by the day. 'PHONE MAIN 2767.

WANTED—GOOD JAPANESE GIRL WANTS place, cook and housework; speaks English. 722 S. GRAND AVE. Main 4523, F5764.

WANTED—DRESSMAKING IN FAMILIES; high-class work, $2 a day. 1305 W. EIGHTH ST. E2501.

WANTED — DAY'S WORK TO BRING home; good laundress. MAIN 9430.

WANTED—LAUNDRY OR HOUSE CLEANing by the day. Phone MAIN 4731.

WANTED — A POSITION AS COMPANION or nurse. 'PHONE B1561.

WANTED—WASHING TO CARRY HOME. EAST 541.

WANTED—
Situations, Female.

WANTED—BY A LADY, TO SUBSTITUTE FOR A BOOK-KEEPER DESIRING TO TAKE A VACATION FOR A MONTH OR TWO, POSITION YOURS WHEN YOU RETURN. GOOD REFERENCES; 12 YEARS' EXPERIENCE. ADDRESS H. P. S., 518 W. 9TH. HOME E281.

WANTED — GRADUATE NURSE WOULD like to take charge of small child for summer or travel with persons requiring the services of a nurse; reasonable salary; only first-class people need answer. Address T, box 195, TIMES OFFICE. References exchanged.

WANTED—COMPETENT REFINED LADY with knowledge in sickness, would like position as companion; no objection to 1 child or elderly couple. Hollywood or Pasadena preferred. 714 W. SUNSET, Hollywood.

WANTED — A REFINED WOMAN, WITH daughter 7, wants housekeeping position; good seamstress and housekeeper; best reference. Address T, box 173, TIMES OFFICE.

WANTED—LADY OF REFINEMENT DEsires position to care for elderly gentleman, an invalid or as housekeeper for rooming-house. Address P, box 183, TIMES OFFICE.

WANTED—STENOGRAPHER DESIRES POsition; either permanent or as substitute; office experience. Sunset Main 297. Address T, box 38, TIMES OFFICE, Pasadena.

WANTED—BY A LADY OF EXPERIENCE, position as resident seamstress; willing to care for upstairs rooms and mother's helper. Address P, box 102, TIMES OFFICE.

WANTED — WOMAN WANTS WORKING housekeeper position, either widower, small family; no washing; wages $20. 'PHONE A6913, MAIN 4654.

WANTED—BY FIRST-CLASS DRESSMAKer, sewing; will go out. 'Phone Main 2788. Residence, 311 W. Sixth st. Address P, box 113, TIMES OFFICE.

WANTED — YOUNG COLLEGE WOMAN of refinement and culture, position of secretary to literary person. Address T, box 157, TIMES OFFICE.

WANTED — EASTERN LADY WOULD like housekeeping for widower or family, or nurse for invalid or children. Address T, box 163, TIMES OFFICE.

WANTED—A YOUNG LADY, RECENTLY out of business college, wishes position where she can advance. East 2514 or address P, box 190, TIMES OFFICE.

WANTED—
Situations, Male and Female.

WANTED—PHONE FOR COLORED COOK, waiters, porters, chambermaids, chauffeurs, general housework. J. W. COLEMAN'S EMPLOYMENT OFFICE, 331 E. Second st. Broadway 2166, A2379.

WANTED—GOOD JAPANESE COUPLE, place; man first-class cook; wife wait on table and work. Both speak English; have references. 732 S. GRAND AVE. Main 4930. Home F5764.

WANTED — POSITION BY FIRST-CLASS dining-room girl; and husband to work around the place, mornings and evenings, for his board and room, while attending school. Address P, box 162, TIMES OFFICE.

WANTED—POSITION, MAN, GARDEN OR other work; wife take care of children or housework. 735 BANNING ST.

WANTED—MAN AND WIFE WOULD LIKE place on ranch near city. Address P, box 9, TIMES OFFICE.

WANTED—MAN, WIFE WANT POSITION, ranch, private place; wages $50. 'PHONE A6913, MAIN 4654.

WANTED—SITUATION BY MAN AND wife on ranch. Address S, box 67, TIMES OFFICE.

WANTED—
Agents and Solicitors.

WANTED—AGENTS. Agents selling CALIFORNIA MEDICATED HEALING SOAP will learn of something to their advantage by calling on me at 213 West 1st st. BROUWER, phone Main 123.

WANTED—AGENTS COIN MONEY HANDling our new household specialty; no capital needed; profits enormous; write today for free particulars. B. S. DANIELS, 141 Broadway, N. Y. Room 1411.

WANTED—LADY AND GENTLEMEN agents to sell the Dorion photo coupon, a bargain and a money maker. DORION STUDIO, Germain bldg., 224 S. Spring. Ask the elevator boy.

WANTED — HIGH-CLASS SALESMEN TO introduce the Pollock automatic lawn sprinkler; no competition; exclusive territory; easily sold; liberal inducements. Call 916 S. BROADWAY, city.

WANTED—AGENTS, MEN AND WOMEN, to sell one of the best articles on the market; every household needs it; sells itself; agents make from $5 to $15 per day. Call ROOM 2, 526½ S. Spring st.

WANTED — FIRST-CLASS MAN ON AN excellent canvassing proposition. Experience not required. Salary for right party. Call afternoons, 526 GROSSE BLDG., city.

WANTED — GOOD STREET DEMONSTRAtor for an imported novelty, for Los Angeles and other cities on the Coast. ELLIS SUPPLY CO., 607 E. 30th st.

WANTED—
Partners.

WANTED—A MAN OF EDUCATION AND integrity to associate himself with one of the leading real estate men of the city, possessing large interests in Southern California. Must have $10,000 to invest with associate. An unusual opportunity is here offered to an enterprising man with business experience. Address P, box 143, TIMES OFFICE.

WANTED — PARTNER AT ONCE, WHO can invest $250 cash in established real estate business, that is clearing several hundred monthly; too much business for one man; dealing in insurance, investments, rentals, etc.; best of references furnished and required. ROOM 419, Bryson Blk., N.W. corner Second and Spring.

WANTED—PROFESSIONAL GENTLEMAN of excellent character and business ability, who is now organizing the greatest development company of the century, desires to meet a lady of good character, business tact and some means, to become secretary of said corporation. Make date. Address O, box 173, TIMES OFFICE.

WANTED—PARTNER; MUST HAVE ONE more member in the company to retain the incorporation papers. This is a live proposition. If you want to make big money, investigate. NEW YORK BUSINESS EXCHANGE, room 2, 341½ S. Spring.

WANTED—PARTNER WITH $1000 CASH TO take 4th interest and act as treasurer and to receive $30 weekly in big paying business. This will stand investigation. For particulars see L. SHREIFFER, 448 S. Main st., Los Angeles, Cal.

WANTED—GOOD MAN TO TAKE RETIRing partner's interest in established real estate business; only trifling investment required; experience not absolutely necessary. Address P, box 98, TIMES OFFICE.

WANTED—IF YOU HAVE A GOOD BUSIness for sale or want a partner, I will give valuable stock or bonds for position. Address P, box 139, TIMES OFFICE.

WANTED — GENTLEMAN WITH $5000, wants a lady partner with a similar amount to engage in business. Address V, box 152, TIMES OFFICE.

WANTED—RELIABLE PARTNER, WILLing to learn, in established real estate business; small investment. 706 S. GRAND, opposite postoffice.

WANTED—HALF INTEREST IN MOVING picture theater; full charge. Other business. Address T, box 196, TIMES OFFICE.

WANTED — PARTY WITH $1000, WITH services, for going paying placer works; investigation courted. RYDER REALTY CO., 609 S. Spring st.

WANTED—$5000 TO $20,000 IN VERY PROFitable, safe cash business. Address P, box 97, TIMES OFFICE.

WANTED — HAVE 160 ACRES WITH water; want partner to raise chickens, turkeys, etc. H., 1590 W. WASHINGTON.

WANTED—
Rooms and Board.

WANTED — HAVE YOU FURNISHED rooms, board and rooms, or flats to let? We can rent them for you. We list and advertise all your rooms and only charge you $1 monthly. Write, call or 'phone F3219 or Main 390, and representative will call. CITY INFORMATION BUREAU, 331-333 S. Spring st.

WANTED—TWO ROOMS, WITH ELDERLY couple, strictly private family, in modern home; breakfast desired. Address P, box 94, TIMES OFFICE.

WANTED—GOOD HOME WITH GERMAN family for elderly lady; good terms for right place. Address P, box 5, TIMES OFFICE.

WANTED—
Rooms.

WANTED—BY GENTLEMAN, ROOM, $5 TO $6 per month, between Second and Ninth near Broadway, in private family. Address P, box 90, TIMES OFFICE.

WANTED—ROOM IN PRIVATE FAMILY, sleep days. Address V, box 157, TIMES OFFICE.

WANTED—
To Rent.

WANTED — TO RENT A NEW 7-ROOM cottage or bungalow; state price and location or no attention will be paid to answers. Address P, box 99, TIMES OFFICE.

WANTED — TO RENT, RANCH WITH large house, or will buy. Address 1830 5TH AVE., Los Angeles.

WANTED—TO RENT, A MODERN 6 OR 7-room flat, west side, close in. Address P, box 183, TIMES OFFICE.

WANTED—
Work by the Day.

WANTED—WORK BY THE DAY OR HOUR. Phone SOUTH 5121.

WANTED—
To Purchase, Real Estate.

WANTED—7-ROOM HOUSE. HAVE [illegible] buyer for modern 7-room house in [illegible]. Must be west of Main and north of [illegible]. See MR. CASSELL. With W. H. OBEAR, 502 Pacific Mutual. Main 1290. A6336.

WANTED—W. I. HOLLINGSWORTH & CO. Established 1890. We have cash buyers for modern residences in the Westlake and Wilshire district or on the [illegible]; also cash buyers for desirable residence lots in the same district. Quick sales for cash if prices are right. Call at our office or phone at once. HOUSE AND LOT DEPARTMENT, W. I. HOLLINGSWORTH & CO., 312-314-316 Wilcox Bldg. Ex. 777. Main [illegible].

WANTED—FIRST-CLASS VACANT [illegible] suitable for apartment house; [illegible] and east of Main; must be quoted in accordance with present-day values and future possibilities. Do not submit property unless you are anxious to dispose of it. Principals only. Address T, box [illegible], TIMES OFFICE.

WANTED—I have several clients wanting [illegible] erty, large or small ranches; if you [illegible] make a quick turn, list with me [illegible] give it my personal attention. R. A. COL[illegible], 317 Byrne [illegible]. Both 'phones.

WANTED—I WANT TO RENT WITH PRIVILEGE OF BUYING, a [illegible] of 10 to 20 acres, not over 40 miles from Los Angeles; give location and full description of property, and terms of rental, whether cash or on shares; will sign lease for 1 or [illegible]. Address P, box 177, TIMES OFFICE.

WANTED—20-acre orange grove at Riverside, up to $2000 cash per acre for [illegible]; usually fine. BAILEY & HARDING, Broadway 4885. 710 Mercantile Place.

WANTED — LOT FOR SPOT CASH; agree to build $3500 house immediately; answer unless you have a GOOD [illegible] value; must be west, Westlake or [illegible] district preferred. Address P, box [illegible], TIMES OFFICE.

WANTED—FREE AND CLEAR LOT; party will take your lot as first payment on house and lot, west side, in Los [illegible]; what have you to turn in as first payment on house and lot? See PHOENIX, 302 [illegible].

WANTED—WE HAVE LARGEST LIST OF buyers for city lots; list your property with this office for quick sale. See MR. CASSELL, W. H. OBEAR, 502 Pacific Mutual Bldg., Cor. Third and Hill sts.

WANTED—COTTAGE IN THE [illegible] trict, south, not over $2200; 5 or 6 [illegible]; would take California house; will pay $500 cash, balance 2 good vacant [illegible]. W. F. THORNE, A1684, 610 Grant B[illegible].

WANTED—FOR CASH, AN 8-ROOM [illegible] dence, southwest. Must be a bargain [illegible] number, I will call personally. [illegible] I mean business. Address H, box [illegible], TIMES OFFICE.

WANTED—LIST YOUR PROPERTY [illegible] us; we do not charge commission [illegible] ing it; small fee for our trouble. See us. 603 CHAMBER OF COMMERCE. A4029.

WANTED — FROM 1 TO 5 ACRES [illegible] house, where I can make a living [illegible] family, not exceeding $1500. Room [illegible], MATZEN, 525 Central ave., Los Angeles.

WANTED—WILL BUY OR TRADE [illegible] divided interest of partner, heir or [illegible] common, in good real estate. [illegible] 716 MERCHANTS TRUST BLDG.

WANTED—5 OR 6-ROOM MODERN [illegible] within 3 blocks of 10th st., car line [illegible] $2500; give best terms; owners only [illegible] GRAND. Main 2992. F3630.

WANTED — LAND; 3000 ACRES [illegible] class, on railroad, near Visalia or [illegible] principals only. Address PURCHASER, 128, Times Office.

WANTED—LOT ON SUNSET [illegible] yond Sisters' Hospital, well [illegible] price, size and terms. MRS. A[illegible], 844 Crocker st.

WANTED—TO PURCHASE LOT [illegible] city real estate; if you need cash [illegible] sell at a bargain price, see L. [illegible], 407 Douglas Blk.

WANTED — MORTGAGES. WILL [illegible] free and clear lots with cash. [illegible] you quick cash. GOLDFLAM & CO., [illegible] Broadway, Room 117.

WANTED—TO PURCHASE; WHAT [illegible] you? List with a firm that is doing [illegible]. THOS. S. WADSWORTH, 319-20 [illegible] BLDG.

WANTED — MODERN RESIDENCE [illegible] city income up to $25,000 or $30,000 [illegible] ELL, 507 Citizens' Bank Bldg. [illegible]

WANTED—2 ORANGE GROVES, [illegible] shape. Money waiting. Write [illegible] HORACE G. HAMILTON CO., 301 [illegible].

WANTED—EQUITIES; IF GOOD [illegible] cash and stock. 306 FAY BLDG. [illegible]

WANTED — TO BUY A LOT IN [illegible] wood addition or little this side; [illegible] Address P, box 135, TIMES OFFICE.

WANTED — HOUSE AND 2 TO [illegible] east, on car line. ACKERLY CO., [illegible] Broadway.

WANTED—
To Purchase, Miscellaneous.

WANTED—TO BUY YOUR FURNITURE, one piece or house full and then [illegible] cash or exchange. We want a good [illegible] house and a restaurant outfit [illegible] answered promptly. SKEELS BROS., [illegible] Main. F7019; Main 3062.

WANTED — TO BUY FURNITURE, household goods, if you have one [illegible] house full, we will pay you one-third [illegible] than others. Phone us. Main [illegible], F8171. COLYEAR'S, 309-11 S. Main.

WANTED—SECOND-HAND LADIES' and gents' clothing, shoes, furniture, [illegible] stoves, crockery, glassware, old gold [illegible] or anything you want to dispose of. [illegible] 24692. Broadway 4134.

WANTED—SELL OR EXCHANGE [illegible] old furniture. We have thousands of customers waiting to buy it. Phone us. [illegible] 3317; Home A2154. COLYEAR FURNITURE CO., 322-24 S. Main st.

WANTED — HOUSEHOLD GOODS, FURNITURE, carpets, any quantity. Highest price paid. RHOADES & RHOADES, [illegible] E. Main st. Phones Main 1259; F[illegible].

WANTED—GASOLINE ENGINE, ABOUT [illegible] H.P.; will rent with privilege of [illegible] must be in good condition. RYDER REALTY CO., 609 S. Spring st.

WANTED—BUY HOUSEHOLD FURNITURE, bankrupt stocks, showcases, [illegible] or exchange. Both phones. SKEELS [illegible], 511 S. Main.

WANTED — 2ND-HAND REFRIGERATOR, capacity 150 lbs. of ice. Must be in [illegible] repair and cheap. PHONE M[illegible], F5043.

WANTED—TO BUY, SELF-GENERATING gasoline stove; must be cheap and in [illegible] order. Address P, box 180, TIMES OFFICE.

WANTED—AN OLD COLLECTION OF [illegible] age stamps or old stamped envelopes. H. NEWMARK, 141 to 151 No. Los Angeles [illegible].

WANTED—WILL POSITIVELY PAY [illegible] est prices for good second-hand [illegible] shoes, trunks, furniture, carpets, etc. MAIN 2937.

WANTED — ART AND CURIO, ANTIQUE jewelry, silverware, laces and bric-a-brac, at 649 W. WASHINGTON, near Figueroa.

WANTED—TO BUY OFFICE AND HOUSEhold furniture. COLGAN'S, 318 S. [illegible]. A2469, Main 2469.

WANTED—DIAMONDS, JEWELRY; [illegible] pay cash; get my offer; fair dealing. REID, 142 S. Broadway, room 128.

WANTED — DIAMONDS, JEWELRY, gold, antiques; highest prices given. CROUCH, jeweler, 342 S. Broadway.

WANTED—HIGHEST PRICE PAID FOR furniture; any quantity. JAMES [illegible] & CO. 718 S. Spring st. F3964. Main [illegible].

WANTED—HIGHEST PRICES PAID FOR second-hand clothing. Main [illegible]. FIRST.

WANTED — CASH PAID FOR FEATHER beds. 738 SAN PEDRO. Main 1165. Home [illegible].

WANTED—DIAMOND SOLITAIRE [illegible] cash. SCHEPPS, 444 S. Broadway.

WANTED—WANT GOOD ROLL-TOP [illegible] cheap for cash. LEVY, 718 Wall st.

WANTED—
Miscellaneous.

WANTED — WOULD LIKE TO [illegible] young man of studious and genial [illegible] tion to share apartments in some [illegible] apartment house, social advantages. 930 W. 3rd. W. D. SISSON.

WANTED—LEARN CARD READING [illegible] your home from a professional; [illegible] gentlemen, 50c. Address P, box [illegible], OFFICE.

WANTED—AM GOING TO LOAD [illegible] grant car for San Francisco, any [illegible] ing goods or horses to send. Call [illegible] Main 6132.

WANTED—CESSPOOLS; WE PUMP [illegible] out. LOS ANGELES SANITARY [illegible] phones E9146; Temple [illegible].

Classified Liners.

WANTED—
Miscellaneous.

WANTED—CESSPOOLS; GIVE US A TRIAL [illegible] cleaning your cesspool; quick work and [illegible] charge for digging and disinfecting. RED CROSS SANITARY CO., phone E9004; MAIN [illegible].

WANTED—SMALL CHILDREN TO BOARD and care for. 1222 HENRY ST. East 1117.

TO LET—
Furnished Rooms.

TO LET—AT HOTEL OHIO, N. BROADway, opp. Courthouse; nicely furnished room [illegible] 50c per day, $2 per week and up; long distance phones in each room, free; also baths, running hot and cold water; coolest house in city during warm weather; center of business; summer rates now on.

TO LET—FURNISHED FOR HOUSEKEEPing or single rooms, close to Chester Place, large, airy rooms, 15 minutes' ride downtown; housekeeping rooms, $12; single rooms, $10. 24 ESTRELLA. University car.

TO LET — HANDSOMELY FURNISHED rooms and suites, with or without bath, elevator, hot and cold water; rates $2.50 up; all outside rooms. THE ALDINE, 274½ S. Hill. Phone A5216.

TO LET—OPPOSITE WESTLAKE PARK, 4 delightfully sunny housekeeping rooms, unfurnished, screen porch, private yard, bath, gas, electricity, summer rates, $15. 624 S. ALVARADO.

TO LET—EL MORO, UNDER NEW MANagement, newly furnished, rooms single or en suite; hot and cold water. Private [illegible] 109 S. HILL ST. Easy entrance from [illegible] street.

TO LET—HOTEL MUNN, FIFTH AND OLIVE. Summer rates; nice rooms, $2.50 weekly; some with private bath; $1 per day; hot and cold running water, all the time.

TO LET — NICELY FURNISHED ROOMS; breakfast if desired; also light housekeeping rooms; private residence, all conveniences. [illegible] CAMBRIA ST., ½ block south of Union [illegible] and 7th st.

TO LET—FINEST ROOMS, FURNISHED, IN the city; new, modern; gas free; private baths; summer rates; janitor service; high-class; near Broadway. 529 CALIFORNIA ST.

TO LET—NEW HOUSE; BRIGHT, OUTSIDE rooms, housekeeping and single, $1.50 to $4; [illegible] bath, laundry; walking distance; cars direct to depots. TEN EYCK, 311 S. Figueroa.

TO LET — 4 FURNISHED ROOMS; NICE location, fresh ocean breeze; ideal place for summer. Hollywood cars to Mohawk, [illegible] to RESERVOIR ST., 2144. Price $14.

TO LET — 3-ROOM SUITES FOR HOUSEkeeping, from $8.50 to $4.50 per week; also single rooms from $2 to $3 per week. HARVARD HOTEL, 653 S. Olive st.

TO LET — 2 OR 3 WELL FURNISHED rooms for light housekeeping, in new, modern home, 2 blocks west of Figueroa. 1091 [illegible]ORIDA ST.

TO LET—FRONT HOUSEKEEPING SUITE, furnished; $7 month and sweep halls; walking distance; can do other sweeping; mending by hour. 811 W. 9TH.

TO LET — NEWLY FURNISHED OUTSIDE rooms in new building; running water in each room; $2.50 and $4 per week. Phone [illegible] 814. 815 S. SPRING.

TO LET—THREE VERY DESIRABLE FURnished rooms for housekeeping, in private [illegible], summer rates; no children. Call 7718 EIGHTH ST.

TO LET—NICE FURNISHED FRONT ROOM, cheap to dressmaker, some sewing, or to gentleman, private home, close in. 305 W. NINTH ST. Main 9004.

TO LET — NICELY FURNISHED, LARGE front room in private home; rent reasonable; every convenience. 1211 W. 10TH ST.

TO LET—THREE HOUSEKEEPING ROOMS, separate entrance, private family; would suit 2 parties; 2 car lines. 907 E. 27TH.

TO LET—$5, $16; COSY, COMPLETE, COOL housekeeping suites; machine, piano, [illegible]. 119 S. FIGUEROA.

TO LET — NEWLY FURNISHED HOUSEkeeping rooms; walking distance; $2 up. [illegible] OTTAWA.

TO LET — LARGE FRONT ROOM, FURnished, in Westlake district. 666 S. BONNIE BRAE. Phone 51469.

TO LET — FURNISHED ROOMS, QUIET place; free baths; very central; $1.50 per week and up. 412 TEMPLE ST.

TO LET — $1.75 WEEK, COOKING GAS INcluded; furnished housekeeping rooms; unfurnished, $4 month. 540 EAST PICO.

TO LET — 2 FURNISHED ROOMS, SINGLE or en suite, with or without housekeeping privileges. 1404 W. 7TH. Phone 52919.

TO LET — THE HERMO, NICELY FURnished suite, also single room; permanent [illegible]. 136 TEMPLE ST.

TO LET—FINE ROOMS FOR MEN AT THE [illegible], 311 California st., at Broadway.

TO LET—TWO NICE FURNISHED ROOMS for housekeeping, good location. 1016 MA[illegible] AVE.

TO LET — 3 ELEGANTLY FURNISHED housekeeping rooms, near Courthouse. 331 [illegible] HILL.

TO LET—CLEAN, AIRY HOUSEKEEPING rooms, near postoffice. 663½ S. FIGUEROA.

TO LET—ROOMS, $1, $10 AND $12; WALKing distance; cool, large yard and porch. [illegible] HOPE ST.

TO LET—3 OR 4-ROOM SUITES, FURNISHed for housekeeping, in new bungalow. 144[illegible] 16TH. Separate entrance. No children.

TO LET—FINE AIRY ROOMS, $1.75 PER week up. Free baths. 417 W. FOURTH.

TO LET—CHRISTIAN LODGING-HOUSE, [illegible] Main, night 25 cents, up; week, $1.25 up.

TO LET—
Unfurnished Rooms.

TO LET—4 UNFURNISHED ROOMS; NICE location; fresh ocean breeze; ideal place for summer; Hollywood cars to Mohawk st., north to Reservoir, 2144. Price $10.

TO LET—UNFURNISHED HOUSEKEEPING rooms, $4 month each. 545 E. PICO.

TO LET—
Furnished or Unfurnished.

TO LET—TWO ROOMS, PLASTERED COTtage, furnished or unfurnished. 607 E. 48TH.

TO LET—
Flats.

TO LET—3 HANDSOME UPPER FLATS OF [illegible] rooms each; also elegant corner flat, suitable for a doctor, new brick building; just completed; all outside rooms with finest and most modern improvements; low rent to good tenants; if you want a handsome flat at low rent, let me show you them; investigation invited. NEW BRICK BUILDING, corner 23rd and Central ave.

TO LET—5 AND 6-ROOM NEW FLATS, 1227 Temple st., $25 month; 5 minutes' ride from Courthouse; bath, electricity and gas in every room; top flats can be sublet so rent will be free. Owner on premises 10 a.m., or agent, phone MAIN 450.

TO LET—UNFURNISHED UPPER FLAT AT 215 S. BUNKER HILL. VERY CLOSE IN. NO CARFARE. UP ANGELS FLIGHT. $16 PER MONTH. PHONE MAIN 552, HOME A1284, OR [illegible].

TO LET—5 AND 6-ROOM NEW FLATS, 1227 Temple st., $25 month. Six minutes' ride from Courthouse. Baths, electric and gas in every room. Top flats can be sublet so rent will be free. Owner on premises 10 a.m., or see agent. PHONE MAIN 450.

TO LET—4-ROOM COTTAGE FLAT, NEAR [illegible]; oak floors, beam ceilings; dainty [illegible]; white bedrooms; sunshine; $15. [illegible] 7-room flat, Seventh near Figueroa. BRAINERD, 312-14 Central Bldg. F1632.

TO LET—2 BLOCKS FROM CITY HALL, A [illegible] upper flat of 5 rooms, bath, storeroom; large porch, overlooking city; just decorated; adults. Apply on premises, 224 S. [illegible] AVE.

TO LET—CHEAP RENT, CLOSE TO COURThouse, no car fare to pay, modern 4 and 5-room flats, with gas ranges and baths, water [illegible]. HUBBELL, 302 Bullard Blk. 'Phone [illegible].

TO LET—MODERN 5-ROOM FLAT, $20; modern 5-room flat, $18; modern 5-room flat, $16; modern 5-room flat, $12.50. Apply MRS. SHAFFER, 1131½ N. Hope st.

TO LET—ONE 5-ROOM AND ONE 6-ROOM flat, 1636 and 1638 Grand View, Westlake district, with gas ranges and heaters and hardwood floors, in best condition.

TO LET—5 AND 6 ROOMS, ARRANGED IN suites for sub-letting; all modern conveniences; rent cheap; owner at flats all day. [illegible] LOS FLORES, 329 S. Flower.

TO LET—$12; SUMMER RATES, WATER paid; 4-room flat, with private bath, south [illegible]; gas range, walking distance. 111 W. [illegible] ST.

TO LET—4-ROOM FLAT, BATH, HEATER, screen porch; newly tinted and painted; walking distance. 1217 WINFIELD ST., $16 per [illegible].

TO LET—MODERN UPPER 6-ROOM FLAT; [illegible] neighborhood; free rent until July 15. [illegible] S. GRAND AVE., $35. Inquire next [illegible].

TO LET—$16.50; 6-ROOM MODERN FLAT, [illegible] bath, 749 Kohler st. T. WIESENDANGER, 311 Merchants' Trust Bldg., 307 South [illegible].

TO LET—ELEGANT 6-ROOM SOUTH FLAT, hardwood floors, with every convenience, [illegible] Bros. Key [illegible] SOUTH BONNIE [illegible].

TO LET—2 ELEGANT NEW COTTAGE [illegible], 5 and 8 rooms, unfurnished; permanent [illegible] of adults. 511 and 517 W. EIGHTH ST.

TO LET—[illegible] S. HILL ST., 3-ROOM FLAT, [illegible] water paid; also 2119 E. Ninth, [illegible] F3175. Keys there.

Classified Liners.

WANTED— Miscellaneous

WANTED—CESSPOOLS; GIVE US A TRIAL on cleaning your cesspool; quick work and charges for digging and disinfecting. RED ... SANITARY CO., phone E3001; MAIN ...

WANTED—SMALL CHILDREN TO BOARD; good care for. 1122 HENRY ST. East 1172.

TO LET— Furnished Rooms.

TO LET—AT HOTEL OHIO, N. BROADway, opp. Courthouse; nicely furnished rooms ... per day, $2 per week and up; long distance phones in each room, free; also ... hot and cold water; coolest ... in city during warm weather; center of business; summer rates now on.

TO LET—FURNISHED FOR HOUSEKEEPing or single rooms, close to Chester Place, ... airy rooms, 11 minutes' ride downtown; ... housekeeping rooms, $15; single rooms, $10. ... ESTRELLA. University car.

TO LET—HANDSOMELY FURNISHED rooms and suites, with or without bath, elevator, hot and cold water; rates $2.50 up; all ... THE ALDINE, 170½ S. Hill. Phone A3611.

TO LET—OPPOSITE WESTLAKE PARK, delightfully sunny housekeeping rooms, unfurnished, screen porch, private yard, bath, gas, electricity, summer rates, $15. 624 S. ALVARADO. 8

TO LET—EL MORO, UNDER NEW MANagement, newly furnished, rooms single or en suite; hot and cold water. Private baths. ... S. HILL ST. Easy entrance from ... 12

TO LET—HOTEL MUNN, FIFTH AND OLIVE. Summer rates; nice rooms, $3.50 weekly; ... with private bath; $1 per day; hot and cold running water, all the time. 10

TO LET—NICELY FURNISHED ROOMS; ... if desired; also light housekeeping; private residence, all conveniences. ... CAMBRIA ST., ½ block south of Union ... 9

TO LET—FINEST ROOMS, FURNISHED, IN the city; new, modern; gas free; private ... summer rates; janitor service; high... Broadway. 529 CALIFORNIA ST. 8

TO LET—NEW HOUSE; BRIGHT, OUTSIDE rooms, housekeeping and single, $1.50 to $4; ... laundry; walking distance; cars direct ... TEN EYCK, 111 S. Figueroa. 13

TO LET—4 FURNISHED ROOMS; NICE ... fresh ocean breeze; ideal place ... Hollywood cars to Mohawk, ... RESERVOIR ST., 2144. Price $14. 8

TO LET—2-ROOM SUITES FOR HOUSEkeeping from $4.50 to $4.50 per week; also ... rooms from $2 to $3 per week. HARVARD HOTEL, 655 S. Olive st.

TO LET—2 OR 3 WELL FURNISHED rooms for light housekeeping, in new, modern home, 2 blocks west of Figueroa. 1031 ... ST.

TO LET—FRONT HOUSEKEEPING SUITE, ... $7 month and sweep halls; walking distance; can do other sweeping; mending ... 311 W. 9TH. 8

TO LET—NEWLY FURNISHED OUTSIDE rooms in new building; running water in ... room; $2.50 and $4 per week. Phone ... 528 S. SPRING. 9

TO LET—THREE VERY DESIRABLE FURnished rooms for housekeeping, in private ... summer rates; no children. Call 2728 ... EIGHTH ST. 8

TO LET—NICE FURNISHED FRONT ROOM, ... to dressmaker, some sewing, or to gentleman, private home, close in. 365 W. NINTH ...

TO LET—NICELY FURNISHED, LARGE ... room in private home; rent reasonable; every convenience. 1211 W. 10TH ST. 9

TO LET—THREE HOUSEKEEPING ROOMS, ... entrance, private family; would ... parties; 2 car lines. 907 E. 27TH. 8

TO LET—$8, $10; COSY, COMPLETE, COOL housekeeping suites; machine, piano, ... 129 S. FIGUEROA. 8

TO LET—NEWLY FURNISHED HOUSEkeeping rooms; walking distance; $1 up. ... OTTAWA.

TO LET—LARGE FRONT ROOM, FURnished, in Westlake district. 668 S. BONNIE BRAE. Phone 51468. 8

TO LET—FURNISHED ROOMS, QUIET ... free baths; very central; $1.50 per ... and up. 412 TEMPLE ST. 10

TO LET—$1.75 WEEK, COOKING GAS INcluded; furnished housekeeping rooms; unfurnished, $4 month. 540 EAST PICO.

TO LET—3 FURNISHED ROOMS, SINGLE or en suite, with or without housekeeping privileges. 1464 W. 7TH. Phone 52919.

TO LET—THE HERMO, NICELY FURnished suites, also single room; permanent ... 126 TEMPLE ST.

TO LET—FINE ROOMS FOR MEN AT "THE ...," 311 California st., at Broadway. 12

TO LET—TWO NICE FURNISHED ROOMS for housekeeping, good location. 1016 MAPLE AVE.

TO LET—3 ELEGANTLY FURNISHED housekeeping rooms, near Courthouse. 331 ... HILL.

TO LET—CLEAN, AIRY HOUSEKEEPING rooms, near postoffice. 602½ S. FIGUEROA. 12

TO LET—ROOMS, $7, $10 AND $13; WALKing distance; cool, large yard and porch. 647 ... HOPE ST.

TO LET—2 OR 4-ROOM SUITES, FURNISHed for housekeeping, in new bungalow. 1410 ... 25TH. Separate entrance. No children.

TO LET—FINE AIRY ROOMS, $1.75 PER week up. Free baths. 417 W. FOURTH. 9

TO LET—CHRISTIAN LODGING-HOUSE, ... Main, night 25 cents up; week, $1.75 up.

TO LET— Unfurnished Rooms.

TO LET—4 UNFURNISHED ROOMS; NICE ... fresh ocean breeze; ideal place for ... Hollywood cars to Mohawk ave., north Reservoir, 2144. Price $10. 8

TO LET—UNFURNISHED HOUSEKEEPING ... $1 month each. 545 E. PICO. 10

TO LET— Furnished or Unfurnished.

TO LET—TWO ROOMS, PLASTERED COTtage, furnished or unfurnished. 487 E. 48TH. 9

TO LET— Flats.

TO LET—2 HANDSOME UPPER FLATS OF ... rooms each; also elegant corner flat, suitable for a doctor, new brick building; just finished; all outside rooms with finest and modern improvements; low rent to good ... If you want a handsome flat at low ... let me show you them; investigation in... NEW BRICK BUILDING, corner 33rd ... Central ave. 8

TO LET—5 AND 6-ROOM NEW FLATS, 1227 ... Temple st., $15 month; 6 minutes' ride to Courthouse; bath, electricity and gas in every room; top flats can be sublet so rent ... is free. Owner on premises 10 a.m., or ... agent, phone MAIN 450. 8

TO LET—FURNISHED UPPER FLAT AT 218 S. HILL. VERY CLOSE IN. NO CAR FARE. UP ANGELS' FLIGHT. $18 PER ... PHONE MAIN 682, HOME A1284, OR ... 9

TO LET—5 AND 6-ROOM NEW FLATS, 1227 ... Temple st., $15 month. Six minutes' from Courthouse. Baths, electric and gas every room. Top flats can be sublet ... will be free. Owner on premises 10 ... agent. PHONE MAIN 450. 8

TO LET—6-ROOM COTTAGE FLAT, NEAR ...; oak floors, beam ceilings; dainty ...; white bedrooms; sunshine; $15. ... room flat, Seventh near Figueroa. BRAINERD, 913-14 Central Bldg. F1632; ...

TO LET—2 BLOCKS FROM CITY HALL. A ... upper flat of 5 rooms; bath, storeroom, large porch, overlooking city; just ...; adults. Apply on premises, 218 S. ... 8

TO LET—CHEAP RENT, CLOSE TO COURThouse; no car fare to pay, modern 4 and 5-... flats, with gas ranges and baths, water ... HUBBELL, 302 Bullard Blk. 'Phone ...

TO LET—MODERN 5-ROOM FLAT, $20; ... 6-room flat, $18; modern 5-room flat, ... flat, $12.50. Apply MRS. PFEFFER, 118½ N. Hope st. 12

TO LET—ONE 5-ROOM AND ONE 6-ROOM ... 1900 and 1902 Grand View, Westlake ... with gas ranges and heaters and ... floors, in best condition. 9

TO LET—5 AND 6 ROOMS, ARRANGED IN ... for sub-letting; all modern conveniences; cheap; owner at flats all day. ... FLORES, 329 S. Flower. 9

TO LET—$18; SUMMER RATES, WATER ...; 5-room flat, with private bath, south ... gas range, walking distance. 111 W. ... 13

TO LET—6-ROOM FLAT, BATH, HEATER, ...; newly tinted and painted; walking ... 1217 WINFIELD ST., $16 per ...

TO LET—MODERN UPPER 6-ROOM FLAT; ... neighborhood; free rent until July 15. ... GRAND AVE., $25. Inquire next ...

TO LET—6-ROOM MODERN FLAT, ... Kohler st. T. WIESENDANGER, Merchants' Trust Bldg., 207 South ...

TO LET—ELEGANT 6-ROOM SOUTH FLAT; ..., with every convenience. ... Key ... SOUTH BONNIE ...

TO LET—ELEGANT NEW COTTAGE ... 2 and 6 rooms, unfurnished; permanent ... and 617 W. EIGHTH ST.

TO LET—... S. HILL ST., 3-ROOM FLAT, ... paid; also 319 E. Ninth, ... Keys there.

TO LET— Flats.

TO LET—LOVELY 5-ROOM FLAT NEAR 7th and Figueroa, only $30. Address confidential. BOX 27, Union League. 8

TO LET—BEAUTIFUL CARLETON FLATS, 2 and 3 rooms, from $10. Close in. 232 NORTH GRAND. 12

TO LET—ELEGANT 3-ROOM FLAT, $22.50; WALL BEDS, rugs, all modern conveniences; vacant July 1. 461½ LUCAS AVE.

TO LET—COSY 5-ROOM BUNGALOW FLAT, plenty of air and sun; select and quiet. 1912 OAK ST. 'Phone B4081.

TO LET—$18 A MONTH, 4-ROOM MODERN flats, 906 E. Eighth st. T. WIESENDANGER, 207 S. Broadway.

TO LET—NEW 6-ROOM COTTAGE FLAT AT 1074 W. SIXTH ST. Every convenience. Key at 1072. 13

TO LET—NEW, MODERN 4-ROOM FLAT, close in. Call 708 CALIFORNIA. 9

TO LET—MODERN 4-ROOM FLAT, $16. Apply 2311 S. HOPE. 10

TO LET— Furnished Flats.

TO LET—ON W. NINTH ST., NICE SIX-room upper flat; modern and nicely furnished with piano. TALBOT & CO., 8 Home A4530, 220 H. W. Hellman Bldg.

TO LET—5-ROOM FLAT, UNFURNISHED; also 3-room flat, furnished, in suburb; cool and pleasant. Apply STATION P, end of Temple car line.

TO LET—BEAUTIFULLY FURNISHED flat; 2 large rooms, buffet kitchen and bath, including piano. Adults. Telephone HOME E1911. 10

TO LET—3 ROOMS, MODERN, FURNISHed lower cottage flat. 229 E. ADAMS ST. Moderate rent. SOUTH 2371. 10

TO LET—4-ROOM MODERN FLAT, FULLY furnished; right in town; no children. 544 S. HOPE. 9

TO LET—5-ROOM FURNISHED FLAT, close in. Inquire 321 CALIFORNIA ST. 9

TO LET—4-ROOM FLAT, WELL FURNISHed. 641 S. FLOWER ST. 15

TO LET— Apartments, Furnished and Unfurnished.

TO LET— CAMBRIA UNION APARTMENTS, 728 UNION AVE. NOT ALONE THE BEST, BUT THE COOLEST APARTMENTS IN THIS CITY. NO NOISE, NO DUST, EVERY MODERN CONVENIENCE. SUMMER RATES NOW. VERY LOW PRICES TO PERMANENT TENANTS. 5 MINUTES' WALK TO WESTLAKE PARK, 15 MINUTES' WALK TO BROADWAY. PLEASE EXAMINE AND COMPARE BEFORE RENTING. BOTH PHONES.

TO LET — MODERN HOUSEKEEPING apartments, furnished complete; new; close in; no car fare. $30—204 N. Fremont, 1132 and 1141 W. First st.; $32—1028 W. First, 1008 and 1011 E. Ninth and 911 W. Diamond; $13.50—$12 W. Fourth; $14—712 Ceres ave.; $15—218 N. Fremont, $12 and 1137 W. First st.; $16—212 and 222 N. Fremont, and 1005 Diamond st.; $18—1126 Mignonette st. T. WIESENDANGER, 207 S. Broadway; Main 3042.

TO LET—FOR $22 YOU CAN RENT 3-ROOM apartment, new, handsomely and completely furnished, in beautiful new building, walking distance, close in. 911 DIAMOND ST. The finest and best apartment for the money offered in this city. Take W. Second st. car to Fremont st. Go one-quarter block north. THE PORTLAND.

TO LET—RAJAH APARTMENTS, 911 S. Union ave. Ladies, try your summer rest at the up-to-date Rajah. A southern home. You don't have to cook. Best of house catering. Come for a week and you will stay longer. Take West 9th or 8th st. car.

TO LET— KNICKERBOCKER APARTMENTS, 921 S. HOPE. F3240. We are between Eighth and Ninth, on Hope; walking distance; one single room for lady or gentlemen, $12 per month; one at $15; one apartment, No. 3, $20. It will pay you to call. House very cool.

TO LET—THE MINNEWASKA, COR. SECond and Grand ave. Housekeeping apartments, completely furnished; rooms single or en suite, with or without board; five minutes' walk from business center; on the hill, where it is quiet; best location in the city. Prices reasonable. TEL. A6701, MAIN 2816.

TO LET—FOR $12 YOU CAN RENT NICE modern housekeeping apartment; 2 rooms, completely furnished, bath, phone, at 1133, 1137 and 1141 West First st., also 150 North Beaudry and 911 Diamond st. No car fare, walking distance; take W. 2nd st. car to Boylston st.

TO LET—NEW VALDEZ, 812 S. CORONADO ST., NEAR Westlake Park; 2 and 3-room suites, baths, light, airy and quiet; no cooler home in the city; every convenience; exceptional low rates. PHONE 53406.

TO LET—I HAVE A NICE FRONT ROOM which I would like to rent to a lady who has furniture; it is carpeted and has green shades on windows; one bay window and one east window. Call 3239 E. THIRD ST. Take Boyle Heights car. 10

TO LET—FOR $14 YOU CAN RENT 5-ROOM modern flat, bath, hot water, 1009 Diamond st.; $20, 5-room flat furnished complete, 1029 Diamond st., walking distance, close in. Take W. Second st. car to Fremont st. Keys at 911 W. DIAMOND.

TO LET—THE VALDORIA APARTMENTS, Westlake Park; located on one of the finest streets in the city; every suite a corner; wide halls, porches, flowers and tennis court; artistic furnishings, references required. 725 ALVARADO.

TO LET—FOR $10 YOU CAN RENT NICE modern housekeeping apartment; 2 rooms, completely furnished, bath, phone; at 1133 and 1141 W. First; $12—911 Diamond st.; $14—150 N. Beaudry; $15—1137 W. FIRST ST.

TO LET— AT THE OLIVER, WESTLAKE DISTRICT. LARGE, AIRY APARTMENTS. 12 730 BEACON ST.

TO LET—FOUR AND FIVE-ROOM APARTments, well furnished, private baths, desirable neighborhood; Washington and University cars; summer rates. B5315. 672 W. WASHINGTON.

TO LET—$10 A MONTH, YOU CAN RENT housekeeping apartment, completely furnished, at 838 Crocker st. and for $12 at 204 N. Fremont; $14 at 1137 W. First, and 218 N. Fremont.

TO LET—$15 A MONTH, HOUSEKEEPING apartment, 2 double beds, nice, new, gas range, phone, electricity; walking distance; no car fare. 218 N. FREMONT AVE. W. Second-st. car.

TO LET — STOLL APARTMENTS, 224 S. Flower, 2 and 3 rooms, with or without bath. Exceptionally large kitchen. 4 minutes walk to 3rd and Broadway. A2840. Very low rate. 11

TO LET — FOR $10 A MONTH YOU CAN rent housekeeping apartment, completely furnished; neat, bath, phone, gas range, at 1133 also 1141 W. First st., 204 N. Fremont; $17—911 Diamond st.; $16—222 N. Fremont.

TO LET— THE FREDEMMA, 145 W. 18TH. 2 and 3-room suites, $18 to $27.50; private bath, poolroom, hot water, steam heat, telephones, janitor service. 12

TO LET—UNFURNISHED APARTMENTS, modern 3 and 4-room apartments; private bath, instantaneous heater, buffet kitchen in each; from $8 to $18 each. 223 N. FLOWER. 12

TO LET—$12 MONTHLY; LARGE PARLOR bedroom, kitchen, completely furnished; bath, gas range, phone; walking distance; no car fare. 324 S. FIGUEROA ST.

TO LET—SUMMER RATES, WASHINGTON apartments, 1906 S. San Pedro st., housekeeping and single rooms; all outside rooms; from $2 up. All modern conveniences. 11

TO LET — $12; 4 NEW, UNFURNISHED rooms, porcelain bath, gas, electric lights, also furnished rooms at $1.50 a week. 402 E. 30TH, corner Maple ave. 8

TO LET—DOUGLAS APARTMENTS, 424 W. 10th, corner Flower, elegantly furnished, 2 and 3 room apartments, $15 to $25, including laundry, bath, phone, etc. 11

TO LET—THE ELDEN, NEW BUILDING, choice summer location, 1102 Elden ave., corner West 11th, West 9th-st. car one block south. HOME 51924.

TO LET—THE NEW WAYLAND, BEAUTIful 2 and 3-room suites for light housekeeping, private baths, hot and cold water, summer rates. 539 S. HOPE ST.

TO LET—SYLMAR APARTMENTS, 717 Kohler st., 2 room furnished housekeeping suites, gas, bath. HOME PHONE F1955. $3 to $4 weekly. 11

TO LET — THE WESTMORELAND, COOL, airy 2 and 3-room housekeeping apartments, private baths, summer rates, $16 up. 2206 W. PICO, corner Hoover. Phone West 2109. 9

TO LET—FOR $10 YOU CAN RENT HOUSEkeeping apartments, completely furnished, new; gas range, phone, electricity, at 836 CROCKER, and $12, 1011 E. Ninth st.

TO LET — THE ROYCROFT, SUMMER rates. Furnished housekeeping apartments, new and clean, private baths. Every convenience. Close in. 925 W. SIXTH ST. 10

TO LET—TWO OR THREE-ROOM HOUSEkeeping furnished apartments. Absolutely modern. Ten, twelve and eighteen dollars per month. 842 CROCKER. 13

TO LET—NEWLY FURNISHED LARGE 4-room apartments; all outside rooms, nice location. THE PICO, 614½ W. Pico st. Home Phone 25427.

TO LET — $12 MONTHLY, HOUSEKEEPING apartments, completely furnished; large rooms, central; no car fare; phone, bath. 324 S. FIGUEROA ST.

TO LET—NICELY FURNISHED APARTments, 2, 3 and 4-rooms with private bath. Also single rooms. 911 MAPLE AVE. F1232.

TO LET—RENSHAW APARTMENTS, 112 California st., corner Bunker Hill ave.; 5 minutes' walk from Courthouse. A6020.

TO LET—THE ARDMORE, E2411. 341 Potter Park ave., near Figueroa and 7th, 2 rooms and private baths, $20 and up.

TO LET—IN THE NIRVANA, 3134 PASADENA AVE., in beautiful Highland Park; new summer rates. East 466. 12

TO LET— Apartments, Furnished and Unfurnished.

TO LET—THE EDWARDS APARTMENTS, 1425 GRIFFITH AVENUE. NEW, BEAUTIFULLY FURNISHED, 3 LARGE ROOM (AND PRIVATE BATH) APARTMENTS, ONLY $18; COST YOU $30 ELSEWHERE. WE OWN OUR PROPERTY. COME IMMEDIATELY. NEW HOUSE, NEW FURNITURE. TAKE GRIFFITH-AVE. CARS ON MAIN ST. GET OFF AT CLANTON ST. PHONE B3192.

TO LET— APARTMENTS—FURNISHED AND UNFURNISHED. We have completed plans for construction of 210-room fireproof, up-to-date apartment house at Fourth and Olive sts., to be one of the finest in the city. Will give long lease to reliable tenant and modify plans to suit. EDWARD D. SILENT & CO., 408-410 S. HILL ST. Established 1885. Member L. A. Realty Board.

TO LET — BEAUTIFUL QUEEN APARTments, near Broadway, private baths and steam heat, janitor service, unexcelled view, moderate prices. 529 CALIFORNIA ST. Home 7603, Broadway 1366.

TO LET— Rooms and Board.

TO LET—BEAR VALLEY, IN THE MOUNtains near Redlands. Delightful private camp of five cabins and bath, accommodates five, altitude 6500. On lake four miles long. Fine boating and fishing. Perfect, cool climate for four months. Will exchange for use of good cottage at beach. For pictures and further information apply box 602, REDLANDS, CAL. 8

TO LET— A few rooms, single or double suites. In beautiful, attractive home, exquisitely furnished. Every convenience. Westmoreland district. Environments all one could desire. By gentlewoman of refinement. Table best the market affords. HOME E2485. 9

TO LET—LARGE, AIRY FRONT ROOM, with board, $4.50 per week; piano, bath; walking distance. 1253 W. FIRST. 'Phone Main 3167. 10

TO LET — IN LARGE PRIVATE HOME, close to Westlake Park, 2 nice rooms and good board, $30 and $35 a month. PHONE E3062. 8

TO LET — DESIRABLE ROOMS WITH good board; both phones; close in; very low rate for summer. 142 W. PICO. 11

TO LET—FINE ROOMS, FINE LOCATION, fine home cooking; summer prices, $30 and $25 per month. 124 BEACON ST. E2132. 8

TO LET—ROOMS AND BOARD. 1124 INGRAHAM ST. Walking distance. 9

TO LET—ROOMS WITH EXCELLENT TAble board. 1204 ORANGE ST. 8

TO LET—ROOM WITH BOARD; PRIVATE family, Westlake district; references. 1022 S. BONNIE BRAE.

TO LET—ROOMS, WITH OR WITHOUT board. 111 S. FLOWER. Phone A9627. 8

TO LET— Houses.

TO LET—CHEAPEST RENT IN CITY; 5-room cottage, all modern; just off Temple; 529 Philo st., $10; 5-room flat, gas, bath, etc., $10, 1812½ E. First st.; 11 rooms, strictly modern, low rent, 2515 S. Hoover st. OWNER, 927 S. Hill. Tel. F5455. 8

TO LET—NEAT TENT COTTAGES, 4 ROOMS, and large porches, shingle roof, 5690 Aldama st., Highland Park, and 2446 Wabash ave., Brooklyn Heights, $7.50 per month, with water. Owner, CHAS. H. MATTINGLY, 421-2 Stimson Bldg. Both phones.

TO LET—NINE-ROOM HOUSE, NO. 1330 S. BONNIE BRAE; long term if wanted, or will sell this beautiful place for small cash payment and balance any way you like and interest at 7 per cent. VAIL & CRANE, owners, 524 S. Spring.

TO LET—MODERN 9-ROOM HOME IN HOLlywood, large rooms, well improved lot, one block from car; No. 847 Carlton Way, between Lemona and Warner sts.; rent $30 per month. R. E. MARMONT, Main 263, Home Ex. 263.

TO LET—FINE HOME, 10 ROOMS, ETC.; RENT WORTH $50 PER MONTH; WILL MAKE IT $40 TO GOOD PEOPLE WHO WILL KEEP IT LIKE THEIR OWN HOME. CALL ROOM 240, DOUGLAS BLDG.

TO LET—5-ROOM STRICTLY MODERN bungalow; hardwood floors, "built-in" features, every convenience; a genuine home; reasonable rent to right persons. WISLER, MOORE & CO., 310 S. Hill st. 8

TO LET—6-ROOM MODERN HOUSE, EVery convenience; nice ground, trees, flowers; on well improved street; low rental to permanent tenants. WISLER, MOORE & CO., 310 S. Hill st. 8

TO LET—NEW 5-ROOM COTTAGE, HIGH ground, desirable location, near car; rent reduced to $16.50 per month, water paid. AMBROSE L. HAMELL CO., A4691, Main 5567.

TO LET—NEW 6-ROOM MODERN HOUSE; beamed ceilings, oak floors; key 2484 W. Washington, $30; 4-room flat, chicken yards, $6. EDWARD FRASER, 218 S. Broadway. 8

TO LET—2-STORY, 8-ROOM MODERN house; hardwood floors, close in; 2 car lines; high and sightly; 100x150 to alley. Call 233 PACIFIC ELECTRIC BLDG. F4292. 12

TO LET—5-ROOM COTTAGE, 1214 SOUTH Union ave., gas, electricity, porcelain bath and cellar; rent $16, water paid. Inquire OWNER, Sunset telephone West 1977. 10

TO LET — CAN'T BE BEAT, $14; COSY 4-room place, walking distance, nice neighborhood; water heaters. Take (green) Boyle Heights car. 410½ S. GLESS ST. 12

TO LET—$22.50; NO. 1046 E. 23RD ST., Central-ave. car; choice 6-room cottage; modern; hardwood floors; good stable, gas and electricity. Key next door. WEST 2494. 12

TO LET— $22.00, 5-room modern cottage, No. 1112 W. SECOND ST. ALLISON BARLOW, Room 124 Coulter Bldg., Main 402, A5001.

TO LET—FINE 6-ROOM BUNGALOW COTtage; thoroughly modern; good location; cheap to right party. Inquire 734 E. WASHINGTON.

TO LET—CLOSE IN, SOUTH, NEAR GRAND ave., 7-room modern house; large lot and lawn; rent $30, water paid. Apply 331 W. 31ST ST. Phone South 2836. 8

TO LET—AT 1433 PACIFIC AVE., MODERN 5-room bungalow; will add another room if wanted; rent cheap. OWNER, Home phone C9413, or Main 4068.

TO LET—5-ROOM COTTAGE; MODERN conveniences; stable. 1037 E. 24TH ST. Call Dr. Slocum, 443 Citizens' Nat'l. Bank Bldg. A5564. 8

TO LET—$50, FOURTEEN ROOM UNFURnished two story. 319 S. Flower. T. WIESENDANGER, room 311, 207 S. Bdwy.

TO LET—DOZENS HOUSES, $7 TO $35 MO.; boarding-house, 9 rooms, close in, $30. C. M. BUCK, 203 Collins Bldg. Main 245, A3296.

TO LET — $35; FINE, MODERN 7-ROOM home; lawn, flowers; very convenient location. 630 W. 40TH PLACE. Phone West 2709.

TO LET—UNFURNISHED, ½ COTTAGE, 4 rooms, suitable for 2 or 3 adults; gas, electricity, bath, porch. 138 W. 24TH ST.

TO LET— $30—9 rooms, unfurnished, 307 E. 9th st. ROOM 311, 207 S. Broadway.

TO LET—6-ROOM COTTAGE, VERY CLOSE in; 10 minutes' walk to Second and Broadway. 116 E. Second st. J. J. HUMMEL.

TO LET—5-ROOM COTTAGE; ALL IMprovements. 121 W. 48TH ST. Moneta or Maple-ave. car. $20 month. 9

TO LET—5-ROOM MODERN COTTAGE; choice; every convenience. 3 street car lines. NORCROSS, 334 S. Spring st. 8

TO LET—UNFURNISHED, 928 LINCOLN ST. 5-room cottage and barn. Apply 923 UNION AVE. Phone E1157. 9

TO LET—3-ROOM CALIFORNIA HOUSE, 2 blocks west Normal School. 425 S. FREMONT AVE. Owner, 1154 S. Flower. 9

TO LET—CLOSE IN, 6-ROOMED COTTAGE; large barn and corrals; lawn and flowers; natural gas. 937 WINTON AVE. 8

TO LET—HOUSE, 5 ROOMS, 524 E. 35TH st.; all modern conveniences. Call or phone, G. A. HART, Natick House. 10

TO LET — MODERN 5-ROOM COTTAGE; pleasant home. 432 E. 31st st. J. L. BRADY, 516 Stimson Blk. Phone A2156. 12

TO LET—BEST BARGAIN, WESTLAKE district; 8-room modern, unfurnished house. Call 1021 GRAND VIEW. Phone West 1027. 8

TO LET—8-ROOM HOUSE, NO. 6 TEMPLE Court, 315 N. Bunker Hill ave., $27.50. R. D. LIST, 1021 Central Bldg. F1885. 10

TO LET — $12; NEW, MODERN 5-ROOM cottage, 4012 Compton ave. Take Hooper ave. car to 40th st., walk 1 block east.

TO LET—2-STORY 7-ROOM HOUSE, AT 516 W. 12th st., $30 per month. J. W. RICE, F1292, Main 1292.

TO LET—$18; MODERN 6-ROOM COTTAGE, 735 Merchant st. T. WIESENDANGER, room 311, 207 S. Broadway.

TO LET—NEAT, MODERN 4-ROOM COTtage flat, $16. Apply 272¾ N. FREMONT AVE. 10

TO LET—DESIRABLE COTTAGE, 1421 DE LONG, between Pico and 16th, $22, water free. 10

TO LET—CLOSE IN BEAUTIFUL 9 ROOM modern house, reasonable. 2129 S. LOS ANGELES ST. 22

TO LET—SIX-ROOM MODERN COTTAGE, close to car line. 2103 HARVARD BLVD. 11

TO LET—8-ROOM HOUSE AND GARAGE; large lot. 539 W. 18TH ST. Key at 535. 9

TO LET—MODERN COTTAGE, CLOSE IN; reasonable. 1635 SANTEE, corner 17th. 9

TO LET—5-ROOM COTTAGE, 1245 BIRCH st. Phone number, BROADWAY 2300. 11

TO LET—10-ROOM HOUSE. 1125 S. HILL ST. 11

TO LET—COTTAGE, 614 N. BUNKER HILL, close in. Phone WEST 4264. 9

TO LET— Houses.

TO LET— BUNGALOWS. FLATS. APARTMENTS. COTTAGES. FURNISHED OR UNFURNISHED. ALL PARTS OF THE CITY. LISTS AND INFORMATION FREE. RENTAL DEPARTMENT. LOS ANGELES INVESTMENT CO., Main 2248. 333-337 S. Hill st. A3118.

TO LET— FURNISHED AND UNFURNISHED HOUSES, FLATS, APARTMENTS. AN EXCLUSIVE LIST OF ATTRACTIVE NEW AND MODERN PLACES. ALL SIZES AND DIRECTIONS. AT VERY REASONABLE RENTALS. LISTS AND INFORMATION FREE. WE MAKE HOUSE HUNTING EASIER. 20 Years Renting Los Angeles Property. WRIGHT & CALLENDER CO., 329 S. HILL ST.

TO LET—A LARGE 4-ROOM FURNISHED cottage; bath, nice yard, with flowers and place for chickens; a few for sale. Call 3230 E. SECOND. Take Boyle Heights or First-st. car. 12

TO LET— $30—A good 5-room cottage with a large storage-room; all modern conveniences; good repair; water paid; near Valencia and W. 11th sts. A4602. N. P. NELSON, M. 247. 301 H. W. Hellman Bldg. 8

TO LET—$20 MONTH, 5-ROOM MODERN cottage; lot 50x150; Custer ave., close in; walking distance. $25—7-room house, large barn; Temple st.; close in. $8 and $9—Rear cottages. 9 RIGBY, 1652 Temple.

TO LET—HOLLYWOOD, 6-ROOM BUNGAlow; large lot, lawn, flowers, full-grown lemons on trees; also modern house, 8 rooms; either furnished or unfurnished; large grounds; fine tennis court. Bath above; 1 block from car and near High and Grammar Schools. TELEPHONE. E7131. 9

TO LET—1406 W. FOURTH ST., $22.50, 6 rooms, all modern conveniences, close in, on high ground; comfortable cottage, in good neighborhood. ROBERT MITCHELL CO., agents, 10 313 W. Third st.

TO LET—HOUSE, 9 ROOMS; ALL OR PART. 1036 HILL ST. 8

TO LET— Furnished Houses

TO LET—2-STORY, 8-ROOM HOUSE, WELL furnished; Chickering piano; one of the finest locations in the city; only 12 minutes from First and Broadway. Plenty of figs, lemons and walnuts; rent only $45 to desirable family. 1331 CARROLL AVE. Sunset phone Temple 319.

TO LET — CHEAP, COSY LITTLE COTtage, 3 rooms, 2 large closets; toilet, bath, pantry, cement cellar, gas range, Welsbach burners, plenty of flowers; everything furnished, water included. Phone SOUTH 6278. 9

TO LET—BEAUTIFUL HOMELIKE 25-ROOM furnished house in Pasadena; just 4 blocks from Maryland Hotel; only $75 per month; should net you $100 per month. 318 P. E. Bldg. COCHRAN. 10

TO LET—NICE 5-ROOM BUNGALOW ON S. Grand; modern and nicely furnished, with reasonable rent. TALBOT & CO., 8 Home A4530, 220 H. W. Hellman Bldg.

TO LET—OCEAN PARK COTTAGES. $25—5 rooms, furnished, 721 Ocean Front. $40—6 rooms, furnished, 103 Fraser ave. U. H. GOWEN & CO., 304 Frost Bldg.

TO LET—SWELL, MODERN 5-ROOM HOME for summer or longer; cool, pleasant house; handsome, useable furniture; three or four bedrooms furnished. 1447 BONNIE BRAE. A6188. $65 per month, NET. 9

TO LET—MODERN FURNISHED SIX-room house, close in, lawn, flowers; rent $25 per month; water paid; also 3-room lower furnished flat, $16 a month, water paid. OWNER, Main 5390, or West 5249. 8

TO LET—FOR SUMMER MONTHS, FURnished cottage, six rooms, telephone, piano, instantaneous heater, lawn, flowers; rent reasonable. 1830 WINFIELD ST. 11th st. cars to Burlington.

TO LET — A 6-ROOM FURNISHED COTtage, near in, very desirable, piano, etc.; beautiful locality, near St. James Park. 2922 PARK GROVE AVE. Washington or University car.

TO LET — FURNISHED 5-ROOM COTtage; all modern conveniences, lawn, flowers, etc.; immediate possession; $25. Take W. Jefferson car to Raymond. Call 1354 W. 35TH ST.

TO LET—FURNISHED, FOR 2 MONTHS while family is away at the beach, new, modern house, 3 bedrooms, located just off 28th and Grand. 'Phone South 4230, or ROOM 1, 2725 S. Main. 12

TO LET—FURNISHED, NICE LITTLE 4-room cottage, electricity, large lawn, flowers, only $12 to good tenant. 322 HARVARD BLVD., near Fourth st. 'Phone Exchange 1357.

TO LET — MODERN 8-ROOM HOUSE; beautiful furniture, fine carpets, oriental rugs and draperies, piano, handsome bric-a-brac, new gas range and heater. Phone WEST 2435.

TO LET—FURNISHED HOUSE, 8 ROOMS, telephone, piano, instantaneous heater, summer months, reasonable rent; pleasant home. 1830 W. 11TH ST., near corner Westlake ave.

TO LET — NEATLY FURNISHED 5-ROOM cottage; gas, electricity, beautiful yard; place for chickens; $25, water paid. 1614 CHERRY, half block from 7 car lines. 9

TO LET — ADULTS ONLY; COMPLETELY furnished bungalow; gas, electricity, bath; rent reasonable; fine location. 35 W. MOUNTAIN ST., Pasadena. 11

TO LET — COMPLETELY FURNISHED 6-room cottage, with all modern improvements; lawn and flowers; $25 per month. 2572 N. SICHEL ST. Take Griffin ave. car.

TO LET—FURNISHED, BEAUTIFUL PRIvate residence, 9 rooms and bath; fine barn for horses or automobiles. 1829 ST. ANDREW'S PLACE. Phone West 4059. 13

TO LET—ON PICO HEIGHTS, UPPER cottage flat of six rooms, well furnished and clean, large grounds, good neighborhood; adults. 1404 REID ST., $26.

TO LET—PART OR WHOLE OF MODERN 7 room cottage, completely furnished, piano, lawn and flowers, adults. 1131 E. 24TH ST. Phone 21734.

TO LET — NICELY FURNISHED 6-ROOM modern houses, 409 West Adams and 2519 SOUTH HOPE near Adams. Lovely locations. 8

TO LET—FURNISHED; 6-ROOM MODERN cottage, gas, near this office, $25 per month. A. O. KENT, 5061 Moneta ave. South 2509. 9

TO LET—NICELY FURNISHED HOME OF 9 rooms, near Harvard School. 1635 ST. ANDREWS PLACE. West 4440. 8

TO LET—$12 MONTHLY; 3 ROOMS, BATH, gas, electricity. 115 N. CLARENCE. East 1st car. 12

TO LET — COMPLETELY FURNISHED, modern 5-room house, Westlake district. Phone E2356. 941 GRATTAN ST. 10

TO LET — 5-ROOM BUNGALOW, MODern, furnished complete. 320 AVE. 65. Phone Home 39287. 9

TO LET—FURNISHED 4-ROOM COTTAGE; place for chickens, horse or cow; garden; lot 80x130. 2401 LONG BEACH AVE. 9

TO LET—BEAUTIFULLY FURNISHED 7-room modern residence. 1681 Roosevelt ave. T. WIESENDANGER, 207 S. Broadway.

TO LET — BEAUTIFUL FURNISHED 7-room modern house, $40. 1678 ROOSEVELT AVE. T. Wiesendanger, 207 S. Broadway.

TO LET—MODERN 5-ROOM HOUSE, WELL furnished; electric lights, gas, etc.; very reasonable. 1268 E. 27TH ST.

TO LET—2 WELL FURNISHED 2 AND 5-room bungalows; beautiful private grounds. Phone MAIN 1089 and 53006. 10

TO LET—DESIRABLE LARGE ROOMS AND best board; shady lawn, both 'phones; very low rates for summer. 142 W. PICO ST. 11

TO LET—1971 PARK GROVE AVE., FURnished 7-room cottage. Key at house, 9 to 3. 'PHONE MAIN 2323. 10

TO LET—5-ROOM COTTAGE, COMPLETELY furnished, low rent. 1253 W. 30TH. West 4542.

TO LET — 6-ROOM MODERN BUNGALOW, completely furnished. 1459 W. 25TH. Adults. 10

TO LET—MODERN 6 ROOM HOUSE, 3 BEDrooms, piano, gas, $30. 1021 W. 31ST ST. 8

TO LET—1024 W. 21ST ST. NICELY FURnished 5 room cottage, beautiful yard. 11

TO LET—HOLLYWOOD HOME, ELEGANTly furnished; reasonable. 'PHONE 57320. 12

TO LET—2-ROOM FURNISHED COTTAGE. PHONE E9450. 8

TO LET— Stores, Offices, Lodging-Houses.

TO LET—OFFICE WITH ELEGANT FURniture; 2 desks, both phones and every convenience imaginable; only $25 per month, or desk, $12.50. 318 P. E. Bldg. COCHRAN. 10

TO LET—FINE LARGE STORE, RIGHT IN business district. Low rent. C. WESLEY ROBERTS CO., 217 Citizens' National Bldg. Home A4834. Main 3578.

TO LET—10-ROOM MODERN HOUSE, FURnished or unfurnished; practically new. 1117 ELDEN AVE., next Westmoreland Place. W. Ninth-st. car.

TO LET — RENT VERY CHEAP, GOOD storeroom, No. 703 Temple st., good for hall or store. 'Phone A2734. HUBBELL, 302 Bullard Blk.

TO LET— Stores, Offices, Lodging-Houses.

TO LET— STORES, OFFICES, LOFTS. WAREHOUSE AND FACTORY SITES. HOTELS AND ROOMING HOUSES. WE HAVE ALL THE AVAILABLE LOCATIONS. RENTAL DEPARTMENT. R. A. ROWAN & CO., 200 H. W. HELLMAN BLDG.

TO LET— 2 store buildings, 20x36 each; gas, electric light, toilet and sink; large back yard and stable; located on E. Seventh st.; paved street; good car service; suitable for light manufacturing or stores; rent $15 each. See owner, R. A. COLLINS, Both phones. 317 Byrne Bldg. 8

TO LET—GOOD BUSINESS OFFICE WITH mahogany office fixtures and furniture, all complete, including large fireproof vault and safe. Long lease. Location 107 S. Broadway. For information, inquire STATE MUTUAL BUILDING AND LOAN ASSOCIATION, 223 S. Spring. 'Phone A3600, Main 658.

TO LET—DESK ROOM IN A LARGE FURnished, carpeted office; both phones; on the second floor of Citizens' Nat'l. Bank Bldg. $9 per month without desk; $12.50 with desk. EDWARD SCHERMAN, 219 Citizens' Nat'l. Bank Bldg., Third and Main. 9

TO LET— ½ of furnished office; both phones and desk; centrally located; rent very reasonable to right party. Call 317 Byrne Bldg., 3rd and Broadway. 8 R. A. COLLINS.

TO LET—STORE, WESLEY AVE., 20x50, with living-rooms, near Agricultural Park; gas, electricity, $15, water paid; suitable for any business except grocery; Main and Jefferson car stops at door. Apply 606 W. 37TH ST.

TO LET—STORE, LIVING ROOMS, WAREhouse and barn, all for $12 per month first 3 months, then $20; splendid location for grocery. Inquire 3230 E. 4TH. Green Boyle Heights car. Phone Boyle 2182. Don't miss this. 9

TO LET—FINE STOREROOMS ON SOUTH side of E. Market st., between Main and Los Angeles sts., from $25 to $35 per month. Inquire JOSEPH MESMER, 158 N. Main st.

TO LET—OFFICES, FURNISHED AND UNfurnished, with or without stenographer and telephone service. Apply room 321 SAN FERNANDO BLDG., 4th and Main sts.

TO LET—ON 3-YEAR LEASE, APARTment house of 42 rooms, centrally located, on car line; after March 31. T. WIESENDANGER, 207 S. Broadway.

TO LET—DOUBLE OFFICES, WELL FURnished and attractive, $25 per month. Apply 601 CHAMBER OF COMMERCE BLDG. 10

TO LET—CAN GIVE YOU BEAUTIFUL 60 or 100-room apartment-house, $6 a room; long lease. BRAINERD, Central Bldg. 8

TO LET — SWELL OFFICE, CENTRAL Bldg., with reception room. BRAINERD, 212 Central Bldg. F1632, Main 251. 8

TO LET—DESK SPACE, WITH OR WITHout desk; outside office. Both phones. 411 STIMSON BLDG. 9

TO LET—STORES, PICO NEAR FLOWER. F2732. MARSHUTZ, 352 S. Broadway.

TO LET— Beach Property.

TO LET—8-ROOM HOUSE ON THE OCEAN front at Terminal, completely furnished, including piano, running water in the bedrooms, bathroom and two toilets; shower bath and dressing-rooms. Call M. 7447, F8149. C. J. GOODENOW, 901 S. Main st.

TO LET—THE VICTORIA, THE BEAUTIful new 3-story brick apartment-house, newly furnished throughout, 141 Elm ave., will open for business July 1st; reservation secured by applying to W. H. MOREHOUSE, 141 Elm ave., Long Beach. 14

WANTED — QUIET, CLEANLY LADY TO share 3 nice, clean rooms, furnished for housekeeping on Ocean ave.; rent reasonable. Address M. S. W., TIMES OFFICE, Long Beach. 9

TO LET—TO GENTLEMAN, A WELL-FURnished sunny room, in a quiet family, $4 per week; references exchanged. V. A. R., general delivery, LONG BEACH, Cal. 10

TO LET—LONG BEACH TENT CITY: THE ideal vacation place; housekeeping tents, croquet, swings, teeters, etc. WM. REIDER, prop. 11

TO LET—SUNSET BEACH, COTTAGE, $5 weekly, Long Beach, 2 rooms, furnished, $20 monthly. Phone MAIN 4566, Home 51880 mornings. 9

TO LET—AT AVALON, A COTTAGE FOR 5 to 7 persons. Call at 135 CATALINA ST., Avalon, or 535 Bradbury Blk., city.

TO LET—SALE, OR EXCHANGE; HERmosa Beach; 8-room house, on corner near ocean. Call A4979. 9

TO LET— Poultry Ranches.

TO LET—POULTRY RANCH; GOOD 5-room house, barn, brooder-house, all fenced and cross-fenced; stocked with 200 Rhode Island Reds, young hens and pullets. Garden, young orchard. Only $20 per month with stock. Near High School. OLDS & STURZENACKER, Gardena, Cal. 8

TO LET— Miscellaneous.

TO LET—WE RENT ALL MAKES OF NEW sewing machines by the week or month; delivered and called for. All kinds exchanged, sold and repaired. Second-hand machines from $4 up. WHITE & DOMESTIC OFFICE, 557 S. Broadway. Main 2105. F8787.

TO LET—FOR TWO MONTHS, ALAMITOS Bay house boat, well anchored, furnished, piano, gas, electric lights, 'phone, only responsible parties with references need apply. 'Phone JENNISON, Long Beach Sunset Suburban 43. 8

TO LET — CORRAL WITH SHEDS AND stall, corner Third and San Pedro sts.; fine location for sales stable; rent cheap. Call DOUGLAS, A6517, 501 Grant Bldg. 8

TO LET—CONTRACT TO BALE ABOUT 600 tons hay. Apply 732 PACIFIC ELECTRIC BLDG. 10

FOR SALE— Houses.

FOR SALE — MODERN 6-ROOM COTTAGE near Moneta ave. at a bargain. Must be sold; owner going on a ranch. Price $2500; ¼ cash, balance $18.20 per month. H. F. BURKE, 5827 Moneta ave. 12

FOR SALE—5-ROOM MODERN COTTAGE, cheapest yet; only $1700; part cash. Lot 50x135, corner; lawn, concrete walks; 6501 Estrella ave., 2 blocks west of 65th and Moneta. WALTER BEESON. 13

FOR SALE—$500 UNDER VALUE; 5-ROOM house on 53d st. with 3-room house in rear which is rented for $6 per month. $2100; only $200 down. HAMBROOK & CO., 49th and Moneta. Phone South 5706.

FOR SALE—SNAP; FURNISHED, NEW and modern 7-room bungalow, on W. 29th near Western, at the most interesting price and terms. Address P, box 101, TIMES OFFICE.

FOR SALE—AT A BARGAIN, LARGE 6-room house, corner lot, room for 2 more houses. For quick sale, $2000 cash. Owner going East. 720 GANAHL ST. Boyle 1404.

FOR SALE—$15 PER MONTH, 5-ROOM MODern bungalow; electric fixtures, bath and toilet; price $1950; $100 down, $15 per month. MYERS, 823 S. Grand. Phone Main 3902; F5310.

FOR SALE—A BEAUTIFUL 6-ROOM BUNgalow; lot 50x125; fine lawn, garden, fruit trees, $3700; terms; owner must sell; refused $4200 6 months ago. A. O. KENT, 5001 Moneta ave. South 2509.

FOR SALE—$100 CASH, $10 A MONTH, 3-room California house, gas, pantry, fruit trees, chicken yard, large lot, close to car line; price only $1300. Call at 4700 CENTRAL AVE.

FOR SALE—$150 CASH, $20 MONTHLY, INcluding interest, 5-room cottage, gas, bath, mantel, screen porch, large lot, close to car line; price only $2250. Call at 4700 CENTRAL AVE.

FOR SALE — 7 ROOMS, PARTLY FURnished; Boyle Heights; $1850, $350 cash, balance 2 years, 7 per cent. This is the best buy on Boyle Heights. HOME 57355. 9

FOR SALE—BUNGALOW, 5 ROOMS. DOWN goes the price; must sell. Oak floors, paneled walls, cabinet kitchen; 50 ft. lot. 380 W. 47TH PLACE. 10

FOR SALE—TERMS TO SUIT. WILL SACrifice my 8-room South Hollywood home, worth $3000, for $2500, if sold at once. Investigate. HOME PHONE 59223. 9

FOR SALE—MODERN SIX-ROOM COTtage. Owner leaving city, must be sold. Call Tuesday or Wednesday. 605 W. 55TH. Moneta-ave. car. PHONE SOUTH 863. 8

FOR SALE— House to be moved, $300; 744 E. 8th, 10 rooms and furnace; magnificent home. F. J. STEELE & CO., 234 H. W. Hellman. 9

FOR SALE—$25 CASH, $15 PER MONTH; 4-room house, 321 North Indiana st., Boyle Heights. W. H. KIRBY, owner, 205 Laughlin Bldg. A7836, Broadway 2915. 8

FOR SALE — TRADED FOR LOVELY 10-room home, near Adams and Normandie. Will sacrifice at $200 cash, $35 a month; trees, vines, flowers. BOX 27, Union League. 8

FOR SALE—BY OWNER, 5 AND 6-ROOM modern new bungalows at moderate prices; small payment down, balance easy terms. SOUTH 3173. 8

FOR SALE—$50 DOWN, $1475; NEW 5-ROOM plastered house, E. 20th st.; large lot. See owner only. Must be sold. PHONE SOUTH 4586; MAIN 2748. 9

FOR SALE—BY OWNER, ATTRACTIVE 8-room house on Hobart blvd., almost new; furnace, garage; fine lawn and flowers. $4118. 9

FOR SALE— Houses.

FOR SALE— LET US SHOW YOU THIS FINE NEW WELL-BUILT RESIDENCE.

New 8-room mission residence, on one of the handsomest residential streets, and among those owning their own homes. The large front porch and steps are cemented, with the porch extending across the large driveway which is also cemented. Front of house has large plate-glass windows with oak entrance. Large cement cellar, with expensive furnace installed; laundry tubs, 2 toilets, extra large bath with modern nickel plumbing; 4 large sunny bedrooms in ivory and soft delicate colorings with rock maple floors.

Artistic den with built-in writing desk and walls hung with velvet.

Dining-room and library are in antique oak finish, with handsome buffet and large imposing mantel with paneled back and mirror. Walls are paneled and hung with imported French tapestries. Lighting fixtures were especially designed by a professional designer and made for this home. The large lot is fenced and fine lawn in.

This home was built by day labor; every piece of material being selected; in fact, the entire house constructed in the best possible manner. We have a low inside price, and the key at our office. Would be pleased to show it to you. ALTHOUSE BROS., 430 S. Broadway. Room 618, Main 263, Home Ex. 263. 8

FOR SALE— IDEAL BUNGALOW. IDEAL BUNGALOW. IDEAL BUNGALOW.

This beautiful home is located on an 80-foot street in the West Adams Heights district and surrounded by fine homes, large front porch which is deep and extends across the entire front; handsome entrance of oak and art glass. VERY LARGE living-room with plenty of plate-glass windows, hardwood floors, massive brick mantel with beaten hood. Walls are paneled; beamed ceiling. The dining-room is cosy and restful; tinted in soft shades. Very fine built-in buffet with cut-glass doors and mirrors; paneled walls, oak floors. Den is furnished in antique oak with large bookcases with cut-glass doors; 3 large bedchambers, all in white, with beautiful tints. Large closets and dressing-rooms. The kitchen is a model, has every convenience; fine laundry and two wash trays; fine large grounds. Several hundred dollars have been spent improving the grounds with choice fruits, vines, lawn and roses. We can sell this lovely home on terms and at a very low figure. All we ask is to show you this fine home. ALTHOUSE BROS., 430 S. Broadway, room 618, Main 263. Home Ex. 263. 8

FOR SALE—ONLY $2000 FOR A MODERN 5-room cottage and lot 50x142 feet, on 68th street, near Vermont ave., 100 feet from car line.

$300 CASH, $20 PER MONTH.

This is a snap. Owner leaving city; he will sell his furniture, worth $250, for $150 to buyer of house.

$2000 buys a 7-room story-and-a-half house, S.W. corner 65th st. and Menlo ave.; lot 60x143, beautifully improved. Make your own terms. Owner will take vacant lot as first payment.

ROBERT MITCHELL CO., 313 West 3d st. 10

FOR SALE—$4000; $1200 CASH, NEW BUNgalow, southwest, cobblestone front and columns, large cement veranda, 6 large rooms, hardwood floors in every room, piped throughout for furnace, beautiful lighting fixtures, massive stone mantel in living-room, large mission writing desk, seat and bookcases, beam ceiling with beam lights, large dining-room, has bay window, paneled 5 ft., with beautiful tapestry paper above; swell front buffet across end of room; finest and most complete kitchen and bath you ever saw; cork floors; 2 large bedrooms and long center hall in white enamel, with maple floors, windows in large closets, special linen cupboards, 2 laundry tubs, water heater, high terraced lot, 50x135; cobblestone retaining wall. Call for key. PITTSBURG REAL ESTATE CO., 311-317 Laughlin Bldg. 8

FOR SALE—$1950. $1950. $200 down, $20 per mo., including interest. DO YOU WANT A SNAP? JUST OFF SUNSET BLVD. CLOSE IN. 5-room cottage, beautiful lot, 52x140; cobblestone front; grounds well improved. Ten fruit trees, 2 peach, 2 plum, 2 apricot, 1 lemon, 1 orange, 2 fig, all full of fruit and loads of blackberries.

THIS IS A RARE OPPORTUNITY TO GET A HOME OF THIS KIND FOR SO LITTLE MONEY. O. A. VICKREY & COMPANY, 306 S. Hill st. PAUL F. GROVER, Mgr. House and Lot Dept. 11

FOR SALE— —$4250— MODERN 8-ROOM HOUSE ON HARVARD BOULEVARD. Lot 50x150. The best bargain in Los Angeles; good terms. Has large living room; everything up to date. A5507, Main 6409. HAY & HARDWICK, 734 Bryson Bldg. 8

FOR SALE— $4550. Beautiful 6-room Bungalow. $4550. Fine Location, Near Adams and Western. This property was sold one year since for $5500. The buyer was unable to meet his payments and you get the advantage of the $1000 that he paid. This is a beautiful bungalow, thoroughly modern; all conveniences; in an excellent location, surrounded by beautiful homes; large lot, east front. Don't delay; this is a SNAP. JONES & RYDER LAND CO., 8 218 West Third st.

FOR SALE— WE BUILD 'EM TO SUIT. Sheds, shacks, shanties, bungalows, cottages, houses of any kind, on lots in any of our tracts. There are some restrictions in nearly all of our tracts, but many of them permit cheap bungalows in the rear. We build 'em to suit you. You pay for them like rent. CRITES, MYERS & KULLI, 107 S. Avenue 64, or branch office at end of Eagle Rock ave.-Garvanza yellow car line, 5-cent fare.

FOR SALE — LITTLE HOMES, LITTLE prices. 3 brand new 4-room California houses, built on corner lots; will go this week at $1300 to $1500 each; easiest terms, like rent; call at once and I will help you make a start; only 8 minutes to home; own your own home; never pay rent. GUS B. HILL, owner, with STRONG & DICKINSON, northwest corner of Second and Broadway; ground floor, Main 1273; A2732; Buy today.

FOR SALE—$25 CASH, $10 MONTH, WILL get you a home, S.W., only 25 minutes out, On Redondo Short Line, via Moneta ave.; 2 rooms, $700; 3 rooms, $800; 4 rooms, $900; prices include all improvements; don't pay rent; own your own home. Also a few lots at low price to start tract. Telephone or see GUS B. HILL, sales manager, with Main 1273. STRONG & DICKINSON, Home A2732. N.W. cor. 2nd and Broadway.

FOR SALE— $3500. NEW—A Beauty. $3500. LOT, 50x135 FEET. Beautiful 5-room residence, just completed; hardwood floors, beamed ceilings, cobble columns and chimney, handsome pressed brick mantel; all conveniences. Owner is an architect and in this house has demonstrated his ability as such. It's a beauty. Good location, southwest. See photos in our office. JONES & RYDER LAND CO., 8 218 West Third st.

FOR SALE—$3400; TERMS; 6-ROOM BUNGAlow, completed only a short time. Just the place you are looking for; very artistic in every detail; beam ceilings, fine electric fixtures, mantel of natural stone of original design and buffet of unusual design and beauty; bedrooms in white enamel, built-in dresser; kitchen in white enamel with built-in cabinet. This is one of the best values in the southwest. 2330 29th Place. Terms $500 cash, balance to suit. Call for key at RIPLEY & LANING'S, sole agents, 29th and Western ave.

FOR SALE— $100 CASH. $1050. $1050. $100 CASH. New, modern, 4 rooms and porcelain bath, California houses, equipped with gas and electric lights. WHY PAY RENT? Look into this proposition; $100 down, $15 a month. See C. P. LOTT, P. B. CROSS & CO., 506-7 Security Bldg.

FOR SALE—BUNGALOW BARGAIN. FINE bungalow which we are building, corner Harvard blvd., West 29th st.; hardwood floors throughout, exceptionally fine plan, every convenience; living room about 20 feet long; extra large fireplace, fine large dining room, big sun parlor. Will finish to suit purchaser. If you want a home in excellent locality, less than you can build for, see us about this. Homes our specialty. WISLER, MOORE & CO., 310 South Hill st.

FOR SALE—THE FINEST 6-ROOM NEW bungalow in the southwest, with north and east front porch, hardwood floors, beautifully paneled walls and beamed ceilings. Artistic buffet of rare design, handsome stone mantel, desk, seats, breakfast room, undoubtedly the most artistic bungalow in the city for the price and $700 under value. Price $4000; $1000 down, balance to suit. See owner, F8103; MAIN 127. 11

FOR SALE—MODERN 5-ROOM COTTAGE; corner lot, 60x100; lawn, trees, flowers; gas, electricity, sewers; street work all in. Price and terms, call owner, 1401 W. 37TH PLACE. 8

FOR SALE—2 LOTS 60x135, 5-ROOM HOUSE and barn at 142 W. 53RD ST. Go look at it and see what you will give for it. 12

FOR SALE— Houses.

FOR SALE—BY OWNER. ONLY $150 CASH, BALANCE LIKE RENT. Just completed, a beautiful 6-room, strictly modern bungalow; cement porch and steps; large verandas, extending across entire front and artistic pergola; waxed oak floors; woodwork in Flemish oak; dainty living-room, with built-in seats and cosy inglenook; handsome brick mantel and lighting fixtures; ... elegance and design to those ... in $5000 homes; large dining-room with very elaborate built-in buffet, 8 ft. wide; leather paneling and leather paneled doors and window seats; an ideal French kitchen, equipped with cupboards, flour bins, drawers and cooling closet; screen porch with laundry trays, bath, with lavatory and conveniently built-in dressing case; long bevel plate mirror; latest sanitary plumbing, woodwork in bedrooms, bath and kitchen white enamel; this house has been carefully built by day labor and is a delightful home; you will agree with me if you see it. 944 W. 45TH. Take 48th or Vermont Square and Grand-ave. car. 8

FOR SALE— NEW WEST ADAMS HEIGHTS HOUSE. A BEAUTIFUL HOME AT FORCED SALE. New two-story, eight-room house, located on the best street in West Adams Heights; wide cement porch and steps. Living room 15x24; very handsome dining room with large built-in buffet. Convenient kitchen and pass pantry in tile and white enamel. Four large sunny bedrooms and bathroom in white enamel. Oak floors throughout the house. Furnace heat to all rooms. This is a $7000 property in every respect, but it must be sold immediately and any reasonable offer will be considered. Terms can be arranged. "IT PAYS TO SEE US." EDWARDS AND WILDEY COMPANY, 224 Laughlin Bldg. Main 5307. Home Ex. 767. 8

FOR SALE— SPECIAL PRICE FOR THIS WEEK. Read all the ads, shop all over the city, then come to our office and let us show you the BEAUTIFUL 2-STORY colonial house of 7 rooms, located on 31st st., near Griffith ave., which we are offering for $3750; just the price of a 5-room cottage in that beautiful location. IT'S WORTH $4500. HAMBRIGHT COMPANY, 8 625 Laughlin Bldg.

FOR SALE—$4500; $750 CASH, NEW BUNGAlow, southwest; 6 large rooms, decidedly different from others; cement front and side veranda; cobble-stone columns, hardwood floors, living-room across front; massive fireplace, seats, writing desk and bookcases; dining-room opens to veranda through wide French window; swell front buffet across end of room, with unique china closets; beautiful lighting fixtures of hammered copper; 2 bedrooms, bath, hall and kitchen in white enamel; laundry tubs, cellar; entrance from screen porch. PITTSBURG REAL ESTATE CO., 311-17 Laughlin Bldg. 8

FOR SALE—WESTLAKE DISTRICT, BEAUTIFUL ... A modern 9-room home on Alvarado st., in the best Westlake section; has cellar, furnace and every modern convenience; beautiful grounds and surroundings. This place is easily worth over $10,000 cash. Owner is leaving city and will sacrifice at $8000 for immediate sale, half cash. If you are looking for a bargain in the best section of the city see us about this. F. A. GRANT, with F4156, Main 4256. THOS. C. BUNDY & CO. 430 S. B'way. 8

FOR SALE—IF YOU ARE GOING TO BUILD it will pay you to let us give you a figure. We make a specialty of bungalows and cottages, and would be pleased to have you call and look over our plans. If we haven't just what you want we will get up a set according to your own ideas at no extra expense. See the plan of our strictly modern 5-room cottage for only $1250. If you have a good lot we will build for you on monthly payments. E. S. WILLIAMSON & CO., 8 202-204 Grant Bldg.

FOR SALE—A GREAT BARGAIN; AN ELEgant home, 2-story, 7-room house, located in fine residence district, southwest. Fine porch, large hall, living-room, dining-room (beam ceiling,) cabinet kitchen and four large, light, airy and perfectly ventilated bedrooms. Hardwood floors, built-in buffet, etc. On large lot, with barn and beautiful grounds. THIS IS A SACRIFICE. For further particulars, see G. HALLETT JOHNSON, with LOS ANGELES LAND IMPROVEMENT CO., 9 415 S. Hill st.

FOR SALE—$2900; NEW AND MODERN 5-room bungalow. Located near Washington and Magnolia. Large rooms, beautiful fixtures, beam ceilings, cabinet kitchen, cement porch, every convenience. East front. Terms $400 cash. O. A. VICKREY & COMPANY, 306 S. Hill st. PAUL F. GROVER, Mgr. House and Lot Dept. 11

FOR SALE— A very cosy 6-room modern cottage, near the corner of Boyle ave. and First st. Gas and electricity for lighting. Is walking distance from S. P. shops. Terms if desired, $500 cash, $25 and interest on balance; will rent with privilege of purchase. Must be sold at once. Address 2135 W. 29TH ST., city. 9

FOR SALE— HOUSE AND AN ACRE, $850. A SMALL HOUSE WITH AN ACRE OF GROUND. VEGETABLE GARDEN AND FREE WATER PIPED. ONLY $350, SMALL PAYMENT AND $10 MONTHLY. "You're safe at Firth's." EMIL FIRTH, 319 W. 4th st., bet. Broadway and Hill. PHONES—Home A5103. Main 5543. 11

FOR SALE—$3000; $650 CASH, $25 PER MO., including interest, southwest; bungalow 6 rooms, reception hall and center hall, connecting all rooms, large living and dining-rooms, seats, buffet, fireplace, cabinet kitchen, laundry tubs, 2 bedrooms, bath and hall in white enamel; finely improved lot, sidewalk, sewer, barn; will exchange for lot or equity in lot and assume difference. PITTSBURGH REAL ESTATE CO., 311-17 Laughlin Bldg. 8

FOR SALE— For up to date bungalows in the best location, the best car service, where values are increasing all the time, where small cash payments and small monthly payments are accepted, see VAIL & CRANE, owners, 524 S. Spring st., or our tract agent, corner Budlong and Santa Barbara ave. Take Dalton ave. or Inglewood Redondo cars. 11

FOR SALE— $3000— —$3000— —$3000 Bargain in a 5-room modern cottage on W. 36th Place, nice lot, improved with orange, lemon, peach and mulberry trees, beautiful flowers, nice lawn; easy terms, or will take well located lot for part payment. GEORGE C. PECKHAM & CO., 203-4-5 Union Trust Bldg., Main 3221. Cor. 4th and Spring sts. F5393. 8

FOR SALE — BEAUTIFUL BUNGALOW home, University section. Large lot. Sewer connected. House strictly modern and up-to-date. Five large rooms, closets, porches, bath, hardwood floors. Gas and electricity; north front; fine location; property clear; built for a home; a sacrifice for cash. 1306 W. 36TH. Near Budlong and Vermont aves. Owner.

FOR SALE— $900 cash for my $1180 equity; mortgage is $750; total cost to you $1930; property is easily worth $1900; 5 rooms, modern and well built; never been occupied; best bargain in town today; money talks, act quickly. Southwest, in good neighborhood. 5c fare. SIMONEAU, 210 Security Bldg.

FOR SALE—$2250; $300 CASH, $25 A MO.; new 6-room bungalow, near park. $3000—$300 cash, $25 a month; 8-room, Pasadena ave. $3500—$300 cash, $25 a month, 9-room, corner near Adams and Normandie. BRAINERD, Central Bldg., F1632. Main 251.

FOR SALE—IN VERMONT SQUARE, beautiful bungalows, up to date in every particular, 5, 6, 7 rooms, $300 to $1000 down, balance $25 to $35 monthly, including interest. Call 4632 BUDLONG AVE., Grand avenue car to Vermont Square and Budlong, carriage waiting to show them.

FOR SALE—BRING $30 AND BUY A new 3-room bungalow on a 50x150-ft. lot, improved street, and near 5c car line; transfers, etc.; monthly payments only $12, including the interest; other houses equally as good bargains. Don't buy anything until you see GEO. W. MOORE, 330 Pacific Electric Bldg. 8

FOR SALE—I AM THE OWNER OF A beautiful 8-room house. Will be finished soon. 246 Benton Way, between Second and Third sts., 4 blocks northwest of Westlake. Second house from Third st. This is a beauty for $4000. See BROWN at house. Take Bimini or Heliotrope car. 9

FOR SALE—OR EXCHANGE, SNAP, FOR improved or unimproved property; 5 rooms, modern cottage, 14th st., half block east Central ave., corner lot; 8 minutes' ride to center city; all modern conveniences; school opposite; $1200 will handle it. Apply OWNER, 534 S. Broadway. 10

FOR SALE — HOME AND BUSINESS CORner on Temple st., close in, walking distance; small house rear of lot; large corner vacant for stores or flats, which are now in demand. This is undoubtedly the best bargain on good business street in city; $3000. JAMES THOMPSON, 309 West First.

FOR SALE—HIGH AND SIGHTLY; $3000. Two-story 8-room modern house; hardwood floors; 2 car lines; beautiful view; near Echo Park, only 15 minutes to Spring and First. Big bargain. S. JACOBY, Sole Agent, 223 HUNTINGTON BLDG. F8292, Main 4781. 12

FOR SALE—4-ROOM BUNGALOW AND LOT, Boyle Heights. Parties going north within 10 days; must sacrifice my equity of $900 for $400. Contract lease of $600, which can be assumed. Write or call 1254 W. 1ST ST. 9

FOR SALE — 5-ROOM BUNGALOW; GOOD lawn and flowers; cheap, with reasonable payments and terms. SOUTH 3890. 12

FOR SALE—SUNSET BLVD.; INSTALLments; 5-room modern cottage, close in. $2600. RIGBY, 1652 Temple. 9

FOR SALE—HOUSE, 4 ROOMS, GOOD LOT; terms, $1000. ACKERLY SALES CO., 334 S. Broadway. 9

FOR SALE — 6 ROOMS, NEW, MODERN, southwest; $2500; $150 cash. OWNER, E9341. 10

Classified Liners.

FOR SALE— Houses.

FOR SALE—IF YOU ARE LOOKING FOR a high-class 6-room bungalow, see No. 2320 W. 21st st.; $3600; $350 cash. West Jefferson car.
F5955. CHAS. F. PATTERSON, Builder, Main 5060. 209 Wright & Callender Bldg.

FOR SALE—$2400; $150 DOWN, $20 MONTHLY, including interest; beautiful, large new modern 5-room cottage on fine lot; restricted tract; barn, cellar, range in kitchen; pay rent to yourself. Here's your chance. Apply 1374 E. 28TH. Hooper-ave. car.

FOR SALE—WONDERFUL OFFER, 2 FINE bungalows, one beautiful cottage; any worthy family who can pay $25 cash and $15 to $30 monthly, shall have a home in S.W. See me at once. WHITE, 423 S. GRAND. Main 2908, F1315.

FOR SALE—$1500; $100 CASH, BALANCE $10 monthly; nice little home of 4 rooms, plastered; large lot; all planted to vegetables; fruit trees, fenced; chicken corral; pay your rent money here. Apply 1374 E. 28TH. Hooper-ave. car.

FOR SALE—$25 PER MONTH BUYS FINE 6-room modern bungalow; beautiful lawn, nice garden, chicken corral and outhouses; a lovely home; price $3000; $150 cash, balance $20 per month. Address MYERS, 423 S. Grand. Phone Main 2908; F1315.

FOR SALE—NEW 6-ROOM BUNGALOW; fine corner lot, at 855 Waterloo st.; east front; every up-to-date convenience; no home in city more attractive. Price extremely low for its value; cash or terms. Owner's phones, HOME East..., TEMPLE 391. 11

FOR SALE—MY EQUITY IN LOT 50x125 and 8-room California house, 319 49th Place. ... will take this. Mortgage and street work $400, can be paid in 2 and 10 years. See me at Huron and Ave. 26th, mornings. F. O. THROOP. 9

FOR SALE—OR EXCHANGE — WILSHIRE Blvd. district, new 9-room house, with bath; modern throughout; first floor finished in quarter-sawed oak; hardwood floors; a bargain at $12,500. See C. P. LOTT, P. B. Cross & Co., [illegible] Security Bldg.

FOR SALE— City Lots and Lands.

FOR SALE— FIGUEROA DISTRICT, $850. HIGHLY IMPROVED, CHOICE LOCATION IN FIGUEROA SECTION, SUPERIOR CAR SERVICE, DELIGHTFUL SURROUNDINGS. NORTH FRONT. A BARGAIN AT THE PRICE. EXCEPTIONALLY LARGE SIZE LOT, 50x164, INCLUDING STREET IMPROVEMENTS, $850. SMALL PAYMENT AND $10 MONTHLY.
"YOU'RE SAFE AT FIRTH'S."
EMIL FIRTH,
319 W. 4TH ST., BET. BROADWAY AND HILL.
11 'PHONES—HOME A5105, MAIN 2543

FOR SALE— 60-FOOT LOT ON WEST 7TH STREET, FACING WILSHIRE PLACE. PRICE $[illegible].
EAST FRONT LOT ON MONETA AVE. PRICE $1150.
COR. LOT ON 27TH ST., NEAR ADAMS. PRICE $2400.
PHONE DOBSON, MAIN 3465.

FOR SALE— Will sacrifice lot 50x150 on No. Alvarado for $1900 cash, $200 below actual value. Lot faces Marathon and is desirable for either apartment house or cottage. Located at summit of Hill, street sloping from lot north and south, east front. Lots in immediate vicinity not ½ as desirable held at $1600. Must have the money before July 15th. See my agents.
F. H. CASSELL, With W. H. Obear, 302 Pacific Mutual Bldg. Main 1990. A6339. 9

FOR SALE— A HALF ACRE AND FREE WATER. HALF AN ACRE CLOSE TO CITY. TWO ELECTRIC LINES. TIME 20 MINUTES. NOTHING ELSE SO GOOD AT THE PRICE. NOTHING BETTER AT ANY PRICE. $650. PAYMENTS $50 DOWN AND $10 MONTHLY. SNAP IT NOW IF YOU WANT IT.
"YOU'RE SAFE AT FIRTH'S." EMIL FIRTH, 319 W. 4TH ST., BET. BROADWAY AND HILL.
11 'PHONES—HOME A5105, MAIN 2543

FOR SALE— THREE SPECIAL BARGAINS. $4150—... corner alley, 5 minutes from Seventh and Broadway, 2 small houses; cheap at $... —... ft. on E. Seventh st., worth $7500. $...—...x165, on Figueroa st., near First, 2 houses. THE 3 BEST SNAPS IN TOWN. Main 1171. See GUS B. HILL, Home A2152. With Strong & Dickinson, N.W. cor. Second and Broadway.

FOR SALE—I HAVE AN EXCEPTIONALLY desirable building lot on NORTON AVE., close to Wilshire and best car line, which I will sell at $1800. This lot is strictly in the WILSHIRE DISTRICT and this ad. is directed to the bona fide buyer who is tired of buncombe and wants to locate where the view is unobstructed and building restrictions not prohibitive, at the same time remaining within reasonable distance of the city. Address P, box 173, TIMES OFFICE. 8

FOR SALE—$900; ADJOINING LOT HELD at $1000; second lot east of Bonnie Brae, on the north side of Kane st. 40x150 to 15-ft. alley. Owner must have money. J. N. WILLIAMS, 303 I. W. Hellman Bldg. 8

FOR SALE— WESTMORELAND SACRIFICE. $2250—Greatest bargain in this beautiful section, 4 ft. above street, ½ block to car, center of fine homes, exceptionally choice every way, sewer paid, gas in street. Equal to $3000 lots. Price below $2750. We want an offer. Terms. ARTHUR W. KINNEY CO. (Sole Agents.) 118-19 Mer. Trust Bldg. A5242, Main 2228. 8

FOR SALE— GENUINE BARGAINS. I have them for a short time on 45th, 46th and 47th sts., in Vermont square, at $150 TO $200 BELOW VALUE. Come out and let me prove it. Grand ave. car to Vermont ave. 'Phone West 2557. C. A. WEEBECHER, Sole Agent, 48th and Vermont ave.

FOR SALE— If you are figuring on investing in Los Angeles real estate, it will pay you to call and look at our list. We have some of the best bargains on the market. See MR. CASSELL, Lot Department. W. H. OBEAR, 302 Pacific Mutual Bldg. A6339. Main 1990.

FOR SALE— Get started now for $10 to $25 on a lot in active lot district, southwest. Elegant lots $400 to $700 on easy monthly payments. Extraordinary inducements to actual home builders. All street work completed and trees growing on 52d to 54th streets, near Vermont ave. See McGrath, with STRONG & DICKINSON, 2d and Broadway.

FOR SALE— West front on Hill st., between 38th and 39th, in Zobelein's Main Street tract; price $1800; cheapest lot in block, $1800. —THIS IS A SNAP— T. B. CALDWELL, with Caldwell & Co., 11 200-1 Security Bldg.

FOR SALE— 30 ACRES, EAGLE ROCK. Unsurpassed tract in this beautiful valley, only $20,000, terms; 100-ft. boulevard; car line near. E. P. VERNON & CO., Sole Agents. 310 Henne Bldg. 8

FOR SALE—$30 CASH, $10 PER MONTH, absolutely the best buy in city in a lot; inside old city limits; street work and city water in; two 5c yellow car lines; price $500. Come in and let us tell you why you can make $250 on this in one year. YOUNG & ADAMS, 306-7 Laughlin Bldg. A7566, Broadway 2313.

FOR SALE—TWO HANDSOME LOTS, 100x147, S.E. corner 31st and Fourth ave. Will be sold at a sacrifice for cash. Fourth ave. is very wide and restricted. This is a bargain for some one. For particulars see EMERSON REALTY CO., 301-2 Delta Bldg. F1149.

FOR SALE— Lot on Normandie for $1700; $300 less than any other lot in block; $600 cash, balance 6, 12 and 18 months. If you are looking for a snap don't fail to see this lot. OSCAR B. SMITH, 8 312-13-14 O. T. Johnson Bldg.

FOR SALE—SNAP! SNAP! SNAP! $625. 40x130. On 48th, close to Vermont ave. TRACY E. SHOULTS CO., 47th and Vermont ave. West 2604.

FOR SALE—SNAP! SNAP! SNAP! EAST front lot on Figueroa near Vernon ave., worth $1500; will take $1300 if sold this week; must have money. W. H. KIRBY, 306 Laughlin Bldg., with Young & Adams. 8

FOR SALE—AFTER YOU FIND A LOT, let us get you a set of plans; we can save you money. We furnish them free where we build. R. S. WILLIAMSON & CO., designers and builders, 202 and 204 Grant Bldg. 10

FOR SALE—A FINE LOT, 45x135 FT., ON 54th st., between Main and Moneta ave.; you cannot buy one in the same block for the same price I am asking. OWNER, 1222 Winfield st. Take W. 11th st. car.

FOR SALE—SPECIAL BARGAIN; AN EAST front lot, 50x150, on Fifth ave. near Farlands st., for $1200, half cash. A6031. R. L. PHISTER, 308 Bradbury Bldg.

FOR SALE—50x130, FLOWER, NEAR 42D, east front, $1225; worth $1500; also 50x150, on Figueroa near 42d, at sacrifice. 1124½ SANTEE ST. Broadway 3527. 8

FOR SALE—$700; CHEAPEST CORNER IN city, 40x150, on E. First near Indiana; easy terms; greatest snap in city. JAMES THOMPSON, 303 W. First. 8

FOR SALE— City Lots and Lands.

FOR SALE—

$2900—East front, right on a hill, one block from Wilshire, near cars..75x150
$1900—Southwest corner, best in Wilshire district, surrounded by fine homes 60x150
$4900—Cut from $5250, corner on Wilshire, high and sightly, among fine homes 60x145
$1700—One block from car, right in the heart of Wilshire district 60x150
$1900—Fine cor. nr. Adams and 25th..50x150
$1650—Manhattan Pl., elevated lot....60x150
$2250—Kinney H.; $300 cash, bal. mo..50x150
$1500—Hobart, south of Adams.......50x150
$2850—Beautiful lot, Kinney Heights..60x150
$2000—W. Washington and Cimarron..50x120
$1550—High ground, near W. Adams..50x130
$1800—Large lot on St. Andrews Pl...60x150
$1550—Jefferson near Dalton.........50x140
$1965—Raymond ave. nr. W. Adams..46x145
$1285—Gramercy Place, elevated lot..50x150
$1600—Dalton, south of Adams......50x150
$1750—Corner, Manhattan Place......60x150
$2000—Near Wilshire and Vermont....50x135
$3300—Elevated lot, Manhattan Pl...120x150
$2200—East-front lot on Western ave..60x150
$2300—¼ block from Berkeley Sq.....50x150
$3000—W. Adams Hts., nr. Berk. Sq..75x150
ALTHOUSE BROS., 420 S. Broadway. 8

FOR SALE— BIG LOTS—50x150 FT. LOW PRICES—$350 TO $400. EASY TERMS—$15 DOWN, $8 MONTHLY. Buy one of these lots, and any time you have paid in $50 to $75 I will build you a house and furnish the money for you at 7 per cent. per year. Start in now toward owning your own home by buying a lot. This chance will not hold open very long, so if you have any ambition and desire to own a home for yourself and family, come in and see me, and I will assist you to secure it. You can talk to hundreds of prudent people who have already become their own landlords through me. These lots are close to stores, schools, churches, cars; 5c fare; transfers, etc. Inquire for GEO. W. MOORE, with JANSS INVESTMENT CO., 230 Pacific Electric Bldg. Phones—Home Ex. 365, Sunset Broadway 2023. 8

FOR SALE—WILSHIRE SNAPS.
$[illegible]—...x150, Western near 6th, east front.
[illegible]—Gramercy nr. Wilshire, E. front.
[illegible]—Kingsley, near 6th, E. front.
[illegible]—Kingsley nr. Wilshire, E. front.
[illegible]—75x145, Catalina nr. Wilshire, E. front.
$... a foot—Corner on W. 7th near Vermont.
$... a foot—New Hampshire nr. 7th, E. front.
[illegible]—Large corner on Vermont, N. of 8th.
[illegible]—Berendo, near 8th, E. front.
[illegible]—Vermont, S. of 8th, E. front.
[illegible]—Berendo, near 7th.
[illegible]—7th nr. Wilshire Place; 1-3 cash.
[illegible]—Catalina near 7th, E. front.
Money to loan on real estate, current rates.
LEE A. McCONNELL & CO., [illegible] 311-12 Douglas Bldg.

FOR SALE— CHOICE LOT IN WILSHIRE, $1000. HANDSOME DEEP LOT, WITH ALL IMPROVEMENTS, IN THE WILSHIRE DISTRICT, FRONTING ON A 20-FT. STREET. CAR SERVICE EXCELLENT. SITUATION AND VIEW SUPERIOR. A BARGAIN FOR MAN SEEKING PLACE TO BUILD WHERE VALUES ARE RISING. WILL MAKE TERMS TO PLEASE.
"YOU'RE SAFE AT FIRTH'S." EMIL FIRTH, 319 W. 4TH ST., BET. BROADWAY AND HILL.
11 'PHONES—HOME A5105, MAIN 2543

FOR SALE—$50 AND $10 A MONTH WILL buy fine lot southwest. Gas, electricity, street work done. Inquire T. W. PETTIT, 125 Stimson Bldg. 8

FOR SALE—OWN A HOME IN THE MOUNTAINS; investigate Bungalow Land in Laurel Canyon, near Hollywood; lots $50 up. CHAS. S. MANN, 312 W. 4th st.

FOR SALE—SPECIAL: $625 EQUITY IN corner lot on Hoover st. for $300 cash. 401 MERCHANTS' TRUST BLDG. 9

FOR SALE— Acreage for Subdivision.

FOR SALE—SACRIFICE; SUBDIVISION; inside city; 26 lots (none sold); southwest. $14,000; worth $23,000. J. W. WEIGHTMAN CO., 304½ S. Grand. 8

FOR SALE— Business Property.

FOR SALE— CHOICE IMPROVED BUSINESS CORNER. GILT-EDGE INVESTMENT. —55x125— Close in, on a main thoroughfare, asphalt paved street; improved with a substantial, handsome new pressed-brick business block, containing 3 elegant stores, and 4 magnificent apartment flats, with finest improvements. SIZE OF BUILDING, 35x78. And have yet 75 ft. frontage vacant; for further improvements on corner of 20-ft. alley. INCOME $165 PER MONTH. PRICE $21,000. THIS IS $4000 BELOW VALUE. I am heavy in debt, and up against a very hard proposition; am compelled and must positively sell before Aug. 1. Investigation invited. Address F, box 151, TIMES OFFICE. 9

FOR SALE— Corner on E. Fourth. The best buy in the wholesale district, near the proposed union depot. Can be had for a short time at a much lower price than any other property on the street. Fourth street has a better chance for advancement than any close-in street. Corners on Third and Fifth are held at $800 and $1000 per foot. Fourth street is coming. Now is the time to buy. This is a large corner we are offering for sale, partly improved with flats. OSCAR B. SMITH, Sole Agent, 312-13-14 O. T. Johnson Bldg. 8

FOR SALE—PAYING 16 PER CENT. ON price asked; fine business corner, improved with 2-story building; leased for two years; one block from bank and principal business street in Glendale. Property is worth $4800, but owner is compelled to raise money and will sacrifice for $3000 cash. J. N. WILLIAMS & CO., 303 I. W. Hellman Bldg. 8

FOR SALE— BIG SACRIFICE ON MAIN ST. Large manufacturing or warehouse site, close in, on N. Main st., in heart of manufacturing district, over 200 feet frontage, with Santa Fe trackage. Parties must sell and will make price 30 per cent. under value. THOS. C. BUNDY & CO., F1495, Main 4303. 430 S. Broadway. 8

FOR SALE—GREAT BIG BARGAIN; $350 A front foot, 60x150 feet, on Figueroa st., east front, between 7th and 12th; 9-room house and barn; will be a very valuable business corner and is the biggest bargain offered yet. Do not let this pass, look it up. There is big money to be made in this lot. ROOM 211, 207 South Broadway, Merchants' Trust Bldg. 12

FOR SALE— —$2500— A CLOSE-IN APARTMENT SITE, FIGUEROA ST.; LOT 40x151; ALLEY; PAVED STREET. J. W. CUNNINGHAM, 8 333 CITIZENS' NAT'L BANK BLDG.

FOR SALE—SPECIAL BARGAIN. ONLY $1650. FOR FINE BUSINESS LOT, 45x135, ON MONETA AVE., BETWEEN 54TH AND 55TH STS., NEAR NEW BUSINESS DISTRICT; WORTH $2000 CASH. 8 CHAS. O. GOODWIN, 209 W. FIRST.

FOR SALE—THIS APARTMENT SITE, actually given away; think of 40x123 ft., only 6 blocks from HAMBURGER'S million-dollar building, and 4 blocks from the half-million-dollar Y.M.C.A. building, for only $6500; mortgage $1600. JACKSON, 501 Bryson Bldg.

FOR SALE—$12,000; FACTORY SITE IN East Los Angeles. 18 lots fronting on Santa Fe and Salt Lake Rys. Will divide to suit buyers. Would lease to responsible parties. Agents may sell. For further information see BUILDERS' SUPPLY CO., 729 San Fernando st. 3643 Andrew st.

FOR SALE—AT SACRIFICE PRICE, CORner 60x150, on Figueroa between 7th and Pico. Also corner on W. Seventh, 2 blocks from Figueroa st., very choice. T. WIESENDANGER, room 331, 207 S. Broadway.

FOR SALE— Fine apartment site on W. 15TH, BETWEEN MAIN AND HILL. 51x120—$11,500. G. C. EDWARDS, 230 W. First. 8

FOR SALE—EAST FRONT LOT, 60x165, ON Olive near Third, at a snap; will take one or more clear lots as part payment. L. H. MITCHEL, 407 Douglas Bldg.

FOR SALE—W. FIRST NEAR GRAND AVE. Valuable property, renting now for $65 a month, but worth more; price $9000. G. C. EDWARDS, 230 W. First. 8

BUSINESS INVESTMENT—

INVESTMENTS—IF YOU WISH TO SELL gilt-edged securities, mortgages, stocks or bonds, see LOS ANGELES SAVINGS, MORTGAGE & TRUST CO., 357 S. Main st.

FOR SALE— Hotels and Lodging-houses.

FOR SALE—ROOMING-HOUSE; WANT TO purchase at once the best rooming-house in the city; must be a snap. Address P, box 141, TIMES OFFICE. 8

FOR SALE—ROOMING-HOUSE OF 22 rooms, in heart of city; will sacrifice if taken right away. Call EAST 2779. 10

FOR SALE—$450 BUYS A SPLENDID 10 room rooming house, compelled to leave city. BROADWAY 2388. 8

FOR SALE—OR EXCHANGE—NEW ROOMING and apartment-house, close in. TEL. A7528. 12

FOR SALE— Hotels and Lodging-houses.

FOR SALE—PHONES MAIN 4177, F3236.
H. C. DECKER. H. C. DECKER.
452½ S. BROADWAY, Los Angeles.
HOTEL AND EXCHANGE BROKER.

42 rooms, all in payments, will take lot....$3000
42 rooms, all in payments, will take lot..$3200
25 rooms, new furniture, ½ cash........$2500
Flat, sunny corner, transient $450
12 rooms on Spring, only $300 cash......$1000
22 rooms on one floor $1500
14 rooms, owner wants lot, new, good.....$1200
15 rooms, exchange large house...........$1200
10 rooms, S. Olive, only..................$300
24 rooms, best in Los Angeles............$3000
40 rooms in San Francisco...............$4000
10 rooms, very good, only................$300
52 rooms, on Nob Hill, house and lot.....$4500
Apartment-house, 63, house and lot......$5000
Exchange for ranch, 42 rooms............$3500
Apartment, up-to-date, 38 rooms, new.....$3500
14 rooms on one floor, snap, see it......$600
35 rooms, rent $150......................$5000
12 rooms, close in......................$450
10 rooms, large yard....................$350

38 ROOMS, GRAND SNAP, ONLY $1800, WORTH $3500, EASY PAYMENTS.

22 ROOMS ON BEST STREET IN L.A. WILL EXCHANGE FOR LOT.

44 ROOM CORNER, ROOMS ALL LIGHT AND SUNNY, OWNER HAS A LARGE BOARDING HOUSE AND MUST SELL, THIS WILL TAKE LOT, HOUSE AND LOT, COME IF YOU HAVE $300 CASH, THE HOUSE MUST SELL ANY PRICE, ANYTHING TAKES IT.

FLAT, 7 ROOMS AND BATH, NEAR HAMBURGER'S NEW STORE; WORTH $600; REDUCED TO $350.

ONE FLOOR, 14 ROOMS; CLEARS $75 PER MONTH; COST $1500; REDUCED TO $700.

CENTRAL SNAP ON S. SPRING—FORTY ROOMS; OWNER MUST GO TO IDAHO; PRICE REDUCED TO $2600; COST $5000.

TO BUY, SELL OR EXCHANGE,
8 See H. C. DECKER, 452½ S. Broadway.

FOR SALE— Los Angeles field covered. Exceptional opportunities in hotels and apartment-houses. H. JEROME TOY & CO., ESTABLISHED HOTEL BROKERS, 407-408 CHAMBER OF COMMERCE BLDG.

FOR SALE— 50-room rooming-house; men only; rent $100; all clear; will take good lot, price $1000. MRS. C. S. HEALD, 616 Bumiller Blk., 430 S. Broadway.

FOR SALE—THE BEST BARGAIN IN CITY in "rooming-house;" choice location, low rent; can trade for lots; make lease to Japanese. F5292. ABBOTT. 8

CONTRACTORS— And Builders.

SECURITY BUILDING CO. WILL FURNISH
FREE
FREE
Plans and specifications according to your own ideas.
$125 builds 2-room bungalow.
$330 builds 4-room bungalow. These houses are stained, papered and have porcelain sink.
$700 builds 5-room bungalow, plastered, tinted, porcelain plumbing; wired; china closet, etc., all complete.
$1200 builds 6-room bungalow; hardwood floors, fireplace, hard wall plaster, porcelain plumbing, etc., complete. See this plan.
We bid the lowest anywhere in this State.
SECURITY BUILDING COMPANY (Inc.)
211-214 Pacific Electric Bldg., 6th and Main. F7001, Main 5550. 9

PLANS AND SPECIFICATIONS FREE. $550 BUILDS 4-ROOM HOUSE, TOILET, front and back porches, sink; stained and painted, cloth and papered. $675 BUILDS MODERN PLASTERED 4-ROOM bungalow; all large rooms; porches, porcelain plumbing. $850 BUILDS 5-ROOM, MODERN IN EVERY respect; plastered, tinted walls; wired, porcelain plumbing, etc.; large rooms. Low bids on all classes of building. We build everywhere in California. W. G. HANSON BUILDING CO., 518 Mason Bldg., 4th and Broadway. Main 4832, F8457.

CALIFORNIA BUNGALOW COMPANY, BUILDERS OF ARTISTIC BUNGALOWS. Plans and estimates free. If you own your lot, we will build for you on monthly payments. Lowest possible cost. Only first-class work. We pay spot cash for all material and give you the benefit. Our completed houses are our references. 202 LAUGHLIN BLDG.

THE EMPIRE BUILDING CO., GENERAL CONTRACTORS & BUILDERS. We will furnish your plans and estimate the cost of your building. If you are going to build or going to remodel the old place, let us estimate for you. We build modern houses and bungalows on installments and furnish building loans. THE EMPIRE BUILDING CO., 514 Chamber of Commerce. A2733, Bdwy. 1802.

WE BUILD DIRECT FROM OUR OWN lumber yard at first cost. 1 and 2-room bungalows, $30 to $115. 4-room bungalows, $175 to $288. 5-room modern, $665 to $800. 6-room, oak floor, swell design, $1150. We lower all your bids, city or country. P. J. LEAVER & CO., Contractors and Builders, 217-18-19 San Fernando Bldg., S.E. corner Fourth and Main. Main 2748.

BLUE PRINT PLANS TO ORDER. 5 rooms, $4. ANGELUS DRAFTING CO., room 217, San Fernando Bldg. Main 2748.

SEE WEST COAST BUILDING CO. FOR low prices; cash or installments. Plans free. 410 BUMILLER BLDG. F1483, Main 4303.

FOR SALE— Country Property.

FOR SALE—25 ACRES WALNUTS, INTERSET WITH ALFALFA; ABUNDANCE MOUNTAIN WATER; FINE MODERN 7-ROOM HOUSE, EL MONTE; UNSURPASSED SCENERY; THIS IS THE PICK OF THE VALLEY; LARGE INCOME; PRICE $18,000. ENRIGHT & SMITH, 105 S. BROADWAY. A3333. 8

FOR SALE — OR EXCHANGE — 50-ACRE well-improved orange and lemon ranch, all in bearing, house and barn; plenty of water, near school, church and postoffice; 10c fare to San Diego city; ranch is well kept and in good condition; price $50,000; want Los Angeles property. OWNER, 407 Douglas Bldg. A1386. 8

FOR SALE— For good farms, stock ranches, apple and other fruit lands, timber lands, call or send for our free descriptive price list. MASON-M'DUFFIE COMPANY, main office Berkeley, Cal. Branch office 75 Sutter st., S.F. Country Dept. J. F. Barbee, Mgr.

FOR SALE—HEMET FARMING LANDS. You will find nothing better in California, sandy loam soil, no adobe alkali or hard pan, no scale, adapted to fruits and vegetables; plenty of water, cheap and good climate. For particulars regarding special railroad rate, etc. address J. P. CHAFFIN, 17 South Raymond ave., Pasadena, Cal.

FOR SALE—ALFALFA RANCH. Situated near Corona; 200 acres, of which 130 are in alfalfa; abundant water supply, 44 h.p. plant, splendid equipment; good house, large barn, 7 head of horses, etc. For price and terms, see owner, ROBERT MITCHELL CO., 313 West 3d st., Los Angeles. 10

FOR SALE—DO NOT BE IN A HURRY about locating. If you want a profitable and an ideal home, investigate our new settlement, Orange Acres Colony tract, Tulare county. We can suit you in soil, price, terms and location. Round trip, every week, $9. J. T. KIGGERS, 237 H. W. Hellman Bldg. Phone A7396.

FOR SALE— Party owning 80 acres near Coachella, suited for oranges, grapes and vegetables, will turn 40 acres to party who will put in well and pumping plant, and give ½ water. See E. G. ROBINSON, 319 Byrne Blk. 10

FOR SALE—$125 WILL PLACE YOU IN possession of 160 acres of fine level agricultural and fruit land near Los Angeles and close to railroad. See us quick if interested. OSBURN LAND CO., 405 Chamber of Commerce. A5809.

FOR SALE—RELINQUISHMENT ON GOVERNMENT land; cheap if taken at once; can raise alfalfa, grapes, apples and pears; plenty of water to irrigate. See BRENHOLT, 324 S. Hill st.

FOR SALE—10 ACRES SANDY LOAM SOIL good for alfalfa, walnuts, fruits, vegetables or chickens; 1½ miles east of sugar factory at Chino; cash or terms. See at once. F. F. SCHRIVER, 633 Pacific Electric Bldg. 9

FOR SALE—160 ACRES NEAR HEMET, $30 an acre, all tillable, running spring on the land, all under cultivation; talk quick; this is a snap. Half cash. ARTHUR G. MUNN, 202 Mason Bdg.

FOR SALE—20 ACRES, PART OF MY FINE ranch; no alkali; 20 miles from Los Angeles; will take $175 per acre cash, for quick sale; worth $250 at least. Address T, box 151, TIMES OFFICE. 9

FOR SALE—BEAUTIFUL SAN GABRIEL Valley; 1 to 5-acre lots, $10 down and $10 per month; free water; 12 miles from city, on car line. J. W. PINNEY, room 6, Orpheum Theater Bldg., A5285; Main 2729.

FOR SALE — SEND 2c FOR PETALUMA Land Journal "L" to RODEHAVER & ATKINSON, Petaluma, Sonoma county, Cal., the greatest poultry center in the world.

FOR SALE—154 ACRES OF LAND IN RIVERSIDE county to exchange for rooming-house; $800 cash required. MRS. C. S. HEALD, 616 Bumiller Blk., 430 S. Broadway.

FOR SALE—5 OR 10 ACRES, CLOSE TO electric, fine soil; plenty water, cheap; must sell. OWNER, address C, box 114, Times Office.

FOR SALE—½ INTEREST IN 80 ACRES FOR $600; fine alfalfa or grape soil; near railroad. Address F, box 3, TIMES OFFICE. 9

FOR SALE— Country Property.

PALO VERDE VALLEY.
FOR SALE—BLYTHE RANCH.

RICH IRRIGATED FARM LANDS ON THE COLORADO RIVER IN THE FERTILE PALO VERDE VALLEY.

$25 PER ACRE UP, INCLUDING WATER STOCK IN PALO VERDE MUTUAL WATER COMPANY.

EQUALLY PRODUCTIVE AS BEST IMPERIAL VALLEY LANDS.

WATER IN UNLIMITED QUANTITIES. PURE DRINKING WATER FOUND CLOSE TO SURFACE. CLEAR TITLE GUARANTEED.

TOWN LOTS IN BLYTHE CITY, $50 UP. EARLY INVESTORS WILL REAP THE BENEFIT OF THE VALLEY'S GREAT FUTURE DEVELOPMENT.

CALL OR WRITE FOR OUR BOOKLETS, MAPS, ETC. EXCURSIONS MONDAYS AND FRIDAYS.

INTERSTATE LAND CO., 623 S. BROADWAY, LOS ANGELES, HOME F1605, MAIN 2620. 12

FOR SALE— LOMITA. LOMITA. LOMITA.
LOMITA FARMS.
Little farms that make big money. Small parcels of one, two to five acres or even ten. Finest soil in the country. Most liberal water supply. One well alone pumps 1275 gallons a minute. Right in the center of the best market facilities, with an active growers' organization to secure low freight charges and highest market prices.
AND BEST OF ALL.
Close to San Pedro, and only half a mile from the proposed ship channel into Bixby slough. High, level grounds, sheltered by the San Pedro hills. Where millions will be spent and where the farm lands of this year will be the industrial sites of the future. Close to the Interurban San Pedro electric line at Western street, and adjacent to lands for which $1000 an acre has been refused. No other proposition like it in America today. If you want a few acres to till the soil and found a fortune, or if you seek an investment destined to surely earn the easiest money you ever made, see Lomita Farms and buy at this price.
$350 AN ACRE—TERMS.
COME IN OR PHONE ABOUT EXCURSIONS.
LOMITA FARMS DEPARTMENT, 118 W. 6th st., ground floor, Grosse Bldg. Main 1616, Home F1616.

FOR SALE—
5-acre tract near Anaheim. Improved with small house.
PRICE $1200; $300 CASH.
10-acre tract on Orangethorpe ave., near Fullerton; improved with large barn, with living-rooms, well, pump, windmill, tank and tankhouse; a portion set to late Valencia oranges; balance of land adapted to same. Plenty of water.
PRICE $5000. TERMS.
60 acres near Fullerton, 35 acres in walnuts, 10 acres in oranges, 10 acres in alfalfa, balance of land suitable for fruit and vegetables. 29 shares of water stock; large barn, house, tool shed, cow shed, windmill and tank; 3 cows, 1 horse, 2 mules and all farming implements.
PRICE $32,000. $15,000 CASH.
JACOB STERN, 404 Pacific Electric Bldg.

FOR SALE—$30 ACRES LEVEL ALFALFA land, good house, barn, fenced into grain, windmill and tank, ½ mile from Santa Fe station; abundance water for alfalfa, which brings $12 per ton f.o.b. cars; price only $45 per acre; good terms.
160 acres, all in grain, level alfalfa land, ½ mile from Santa Fe station, at a bargain; all equipped for operating; with it goes 1 span horses, 4 cows, farm wagon, gang plow, 2 walking plows, 1 cultivator, rake, 30 tons cut hay, 200 chickens, 5 chicken-houses, garden, fruit and shade trees, 5-room plastered house, good barn, windmill and tank, alfalfa produces 1½ tons the acre and is selling at $12 f.o.b. cars right here. See MR. MALONE.
If you want smaller tracts, 80 or 40 acres, we have some alfalfa snaps. See MR. MALONE.
WESTERN REALTY & INVESTMENT CO., 434 S. Hill st. F8614, Broadway 2470. 8

FOR SALE— 5 ACRES—$1250. ONLY AN HOUR'S RIDE FROM LOS ANGELES AND CLOSE TO TWO BIG AND GROWING INTERIOR CITIES. HALF A MILE FROM TOWN OF 6500. SOIL SUPERIOR. PLENTY WATER IN LARGE PIPES. ADJOINING PROPERTIES WORTH $1000 TO $3000 AN ACRE. NOTHING ELSE LIKE IT ON THE MARKET AT THE PRICE. NOTHING BETTER AT TWICE THE MONEY. SMALL PAYMENT DOWN AND $5 PER MONTH PER ACRE. EXCURSIONS EVERY DAY.
GET UP AND GO NOW.
"YOU'RE SAFE AT FIRTH'S."
EMIL FIRTH,
319 W. 4TH, BET. BROADWAY AND HILL.
PHONES HOME A5105. MAIN 2543. 11

FOR SALE— OPPORTUNITY OF A LIFETIME. A HOME AND A PERMANENT INCOME. This association has an option on 500,000 acres of land. Two rivers, 100,000 acres of valuable timber. Fertile soil, delightful climate. Railroad now building. Under our plan you will have a home and farm of your own and an equal interest in the entire enterprise. Easy payments. Write for literature today or call on us. LA PROSPERIDAD COLONY ASS'N., 536 Chamber of Commerce Bldg., Los Angeles, Cal.

FOR SALE—25 ACRES OF CHOICE GRAPE or fruit land near Beaumont, good well on highest point, but irrigation is not necessary; price $2250; or will sell 65 acres, with 5-room house, barn, windmill, tank, chicken houses; all in high state of cultivation; grapes, apples, pears, peaches, apricots, prunes, etc., for $5000. The land is all under fence and is priced lower than any thing in the neighborhood. If you want a nice ranch in one of the most delightful spots in California, at a bargain, see us about this. ROBERT MITCHELL CO., 312 W. Third st. 10

FOR SALE—COUNTRY PROPERTY. In Kern county, WELL LOCATED FRUIT LANDS. 160 acres, 1 mile south from Edson, 6 miles S.E. of Bakersfield, at $25 per acre; nothing nicer. 330 acres, 5 miles south of Edson, level, RICH AS VALLEY OF NILE, with riparian water right to 4000 inches water of Caliente Creek, $50 per acre. This is vegetable, garden land. Also any sized piece from 40 to 640 acres, ranging from $25 to $40 per acre. M. W. ATWOOD, Owner, 638-9 I. W. Hellman Bldg. Main 4034. 10

FOR SALE— $2500. $2500. $2500. 5 acres rich sandy loam soil, planted to oranges, lemons, peaches, plums, pears and other fruits, all full bearing. Improvements consist of 5-room house, barn, two chicken houses, incubator house with 4-ft. fence surrounding place. Plenty of water. Owner going East, must sell. A bargain. GEORGE C. PECKHAM & CO., 203-4-5 Union Trust Bldg. Main 2221. Cor. Fourth and Spring st. F5392. 8

FOR SALE—GREAT BARGAIN; I HAVE one of the finest and best improved 160-acre ranches that can be had at a great bargain by an immediate purchase. This ranch is near Porterville, Tulare county, in one of the choicest fruit land districts. It is partially improved with bearing orange trees, walnut trees and other fruit. It has 3 wells with an abundance of water, and in addition to the other fruit and nut trees, would make a very valuable vineyard property; $40 per acre, if sold immediately. ROBT. S. TYRELL, Porterville, Cal. 11

FOR SALE—15 ACRES IN THE BEST near-by town; 2 acres in bearing oranges; remainder in walnuts coming into bearing; young family orchard of rare citrus and deciduous fruits, rare flowers; 4-room plastered house; city water in house; double water rights; this will make a fine home, or can soon be subdivided for high-class city lots. A bargain for part cash; might exchange for city property. WISLER, MOORE & CO., 310 S. Hill st. 8

FOR SALE — $2000 CASH; BARGAIN; 10 acres, complete home and income ranch; San Jacinto Valley; 6-room house, barn, corrals, flowers, fountain, lawn, 40 bearing peach trees, 82 walnuts, also plums, apricots, apples, grapes and all kinds berries, 1 acre alfalfa, 4 acres vegetables, corn, melons, well, windmill and 10 shares water. WELSHANS & COLE, 434 S. Hill st.

FOR SALE—SECURE A HOME IN OUR new settlement in Tulare county, east of the Southern Pacific; no objectional feature in soil or location; an ideal spot for a profitable and beautiful home; plenty of water; easy developed; we sell at fair prices and easy terms; we will help you and we want you to help us. J. T. KIGGENS, 237 H. W. Hellman Bldg. Phone A7396.

FOR SALE—SAFEST AND SUREST INvestment on earth. Ten acres near electric line, close to San Pedro. Great soil and plenty pure water, price $350 per acre. Adjacent lands held at $1000 and up. Could arrange easy terms. Call or phone us. ILLINOIS CENTRAL RY. OFFICE, 118 West 6th st., ground floor, Grosse Bldg. F1616, Main 1616.

FOR SALE— Country Property.

FOR SALE— POMONA VALLEY. A 67-acre alfalfa ranch; 40 acres in fine stand with third cutting on the ground; soil is perfect; a loose, sandy, loam; a good well with a 22-HORSE-POWER ENGINE, pumping over 100 inches water at a very light lift; a good 6-room plastered house, and if taken this week, can deliver at $200 per acre; I am a resident of this section and know this to be a snap buy.
See ED MORGAN, 434 S. Hill street,
8 Los Angeles, Cal.

FOR SALE— CHINO VALLEY. A 90-acre alfalfa ranch, 60 acres in good stand; 2 fine wells; a good engine and pump, pumping over 100 inches water, at a 13-ft. lift; a 4-room house, small orchard, etc.; owner wishes to retire and will sell at $170 per acre, and I will say you cannot equal this place at $250 per acre; can give good terms. See me at once.
ED MORGAN, (Exclusive sale,) 434 South Hill st.,
8 Los Angeles, Cal.

FOR SALE— A 4-acre home place, only 29 miles from Los Angeles; soil is fine; a good flowing artesian well; a 5-room house, a good new barn, close to schools, churches and stores; only 2 miles from P. E. electric station; owner must sell; price ONLY $1000; terms; $600 cash, balance to suit purchaser.
See ED MORGAN, (Exclusive sale,)
8 434 S. Hill st., Los Angeles, Cal.

FOR SALE— WALNUTS—WALNUTS—WALNUTS. Near Monrovia; 16 acres; 14-year-old walnut grove. Estimated crop $2500 included; perpetual water right, free water, beautiful home site. Owner going away. Sacrifice sale. See G. H. MERRILL, with Germain Co., Phones—Ex. 900. Room 200 Germain Bldg. Main 5007.

FOR SALE— 640 acres, Imperial Valley, $2 per acre. 160 acres, Imperial Valley, $5.50 per acre. 160 acres, 2 miles from R.R., $5 per acre. 320 acres on railroad, $5 per acre. We guarantee to furnish a patent at these prices. BINGHAM & KNOWLES LAND CO., 10 105 S. Broadway.

FOR SALE—OR EXCHANGE—20 ACRES OF land at Hesperia, in alfalfa, apples and assorted fruits, small cheap house; price $2500, $350 mortgage; would take house and lot; if this place is not as represented, will pay your fare there and return; will not answer letters or 'phones. MRS. C. S. HEALD, 616 Bumiller Blk., 430 S. Broadway. 8

FOR SALE—TWO ACRES OUT SAN PEDRO way, where big money will be made, $350 an acre on easy terms. Finest soil for fruit and garden, cheapest and most abundant water. Close to electric line, one proposed boulevard and only a half mile from new ship channel contemplated. ILLINOIS CENTRAL RY. OFFICE, 118 West 6th st., ground floor, Grosse Bldg. F1616, Main 1616.

FOR SALE—20 ACRES FOR $2500, WITHIN 200 yards of Santa Ana electric line; 20 miles from Los Angeles; part of a larger farm which owner desires to sell to make payment now due. Terms $1000 cash, balance easy. (2.) JONES & RYDER LAND CO., (Inc.,) 8 218 W. Third st.

FOR SALE—160 ACRES OF SOFT LAND IN Imperial Valley, near town; write or call, DR. W. R. GWIN, Holtville, Cal.

ANAHEIM.

FOR SALE— $2000 ANNUAL INCOME. ENGLISH WALNUT GROVE. EXTRA BIG CROP NOW ON TREES. 20 acres; 6-room modern cottage, every city convenience; price $14,000; terms $6000 cash, balance to suit; including horse, surrey, buggy, harness, implements, 17 shares of water, small pumping plant, chickens, steel range, etc. See owner, 416 UNION TRUST BLDG., Fourth and Spring sts., Los Angeles. 8

COACHELLA VALLEY— (North Imperial.)

IMPERIAL.

FOR SALE — STOP AT THERMAL, COACHELLA Valley. We helped survey the land; 90 per cent. of sales through us. Can advise you. Early crops; big money. Free map and illustr. booklet. Excursions Tuesdays. THERMAL REALTY CO., 200-201 Fay Bldg. Both phones, A8253, Main 393. Main office and valley exhibit: Thermal, Riverside county, Cal. Come and eat grapes and cantaloupes. We have some very choice trades to offer.

FOR SALE— IMPERIAL LAND. $10 PER ACRE. $10 PER ACRE. Just being opened under the new ditch. Get it now. Will be $40-$50 next year. See me about joining excursion. It's going fast! Don't delay! MAURICE ALEXANDER, 8 403 Mason Bldg.

SANTA CRUZ, CAL.

FOR SALE—WRITE AT ONCE FOR FREE copy of SANTA CRUZ TIMES, list of real estate snaps.

FOR SALE— Poultry Ranches.

FOR SALE— $1250. $1250. $1250. A CHICKEN RANCH. Close to city and car line, a ½-acre chicken ranch, fenced for chickens, with coops, chicken-houses, incubator and brooder, also a two-room house. Place is highly improved with fruit trees and berries and fine vegetables. A snap. GEORGE C. PECKHAM & CO., 205 Union Trust Bldg. 8 Cor. Fourth and Spring.

FOR SALE—POULTRY RANCH. IF YOU are looking for a money-making business, here it is; just 20 minutes' ride from city; 1000 feet from 2 electric car lines, at Rosecrans station; new, modern 5-room house, rooms very large, hot and cold water, up-to-date plumbing, room for 5000 chickens, and best vegetable land in California; price $2500, $500 cash, balance to suit; for $4000 will add 10 acres. DR. W. L. STAHL, 414 S. Main st. 'Phones F1805, West 5400.

FOR SALE—CHICKEN RANCH, 200 YARDS from yellow Eagle Rock ave. car, 5c fare; 2 acres, all equipped with chicken-houses, incubators, brooders, good house, well, with windmill and galvanized iron tank, chickens, bees, garden tools, all go for $2200, $925 mortgage, due in 3 years, balance cash. Owner is leaving city, and must have the cash. Place is easily worth $3000. (2) JONES & RYDER LAND CO. (Inc.,) 5 218 W. Third st.

FOR SALE—POULTRY FARMS IN THE Inglewood Colony, where you can make a profit. You can raise chickens and eggs almost anywhere, but in the Colony you can SELL them for cash at top prices. This is your chance to get into the poultry business on a practical basis. Don't miss it. The terms are easy and conditions most favorable. Call on INGLEWOOD WATER COMPANY, 349 Wilcox Bldg.

FOR SALE— A MODEL POULTRY RANCH, FULLY EQUIPPED, IN THE LAWNDALE POULTRY COLONY. A SNAP ON EASY TERMS. SEE OWNERS, E. L. HOPPER & SON, 402-4 LAUGHLIN BLDG. A1961; Main 244.

FOR SALE—GOOD CHICKEN RANCH, 4⅛ acres, 5-room California house, 1300 chickens, strawberries, blackberries, raspberries, garden tools, everything complete, 30 minutes out. Write for particulars. Address P, box 11, TIMES OFFICE.

FOR SALE— Suburban Property.

FOR SALE— CLOSING OUT SALE. BELLE VERNON ACRE TRACT. HALF AND WHOLE ACRES, $300 UP. $10 DOWN AND $10 A MONTH. WANT TO CLOSE MY BOOKS ON THIS TRACT AT ONCE. SPECIAL INDUCEMENTS TO IMMEDIATE BUYERS. BELLE VERNON IS ONLY 20 MINUTES DISTANT. TWO ELECTRIC LINES. FINEST SOIL. FREE WATER. ONLY A FEW LEFT, SO COME AT ONCE. VERY EASY TERMS LIKE RENT.
"YOU'RE SAFE AT FIRTH'S." EMIL FIRTH, 319 W. 4TH ST., BET. BROADWAY AND HILL.
11 'PHONES—HOME A5105, MAIN 2543

FOR SALE— $2500. $2500. $2500. 5 acres of rich sandy loam soil, close to electric car line, at Strawberry Park, fine graded roads on each side, adjoining land producing $350 an acre per year in strawberries. Easy terms to right party. GEORGE C. PECKHAM & CO., 203-4-5 Union Trust Bldg. Main 2221. Cor. Fourth and Spring st. 8

FOR SALE — $1800; A 5½-ACRE RANCH near the foothills, comfortable plastered cottage, barn, plenty of water, 2½ acres in fruit bearing fruit, $500 worth of live stock and tools, terms. F. E. KNAPP & CO., 8 402 Chamber of Commerce. 'Phone A1607.

FOR SALE—NICE COTTAGE AND ACRE, 32 minutes Glendale line; fruit, shade trees; $1000 cash, balance mortgage. L. R. WALTON, Farmers' & Merchants' Bank, Los Angeles.

FOR SALE—$10 DOWN, $15 MONTH, BUYS 2 or more acres, 10 miles out; city conveniences. 411 S. MAIN. Room 220.

HIGHLAND PARK.

FOR SALE—IN HIGHLAND PARK, A 5-room cottage; price $2000; terms, $200 cash and $25 per month; improved street; one block from car line. Call on owner, G. W. E. GRIFFITH, Highland Park. 8

PASADENA.

TO LET—ADULTS ONLY; COMPLETELY furnished bungalow; gas, electricity, bath; fine location; large yard; rent reasonable. 35 W. MOUNTAIN ST., Pasadena. 8

FOR SALE— Suburban Property.

FOR SALE— SPECIAL ALHAMBRA BEAUTIES. A seven-room modern story-and-half house, fronting on Main street and car line, beautiful mountain view. Lot 100x200, covered with a hundred different varieties of roses, 24 Valencia trees, navels, grapefruit, lemons, peaches and every variety of fruit, also chickens, fountain, etc. Price of this property is $6500 and it speaks for itself when you look at it.

3 acres of beautiful Arroyo grounds, fixed up in the most artistic manner with all kinds of fruit, shade trees and shrubberies. Only 500 feet from car line. 8-room absolutely modern bungalow only three years old. The owners of this property have to go East on business to be gone a number of years, therefore, this property is on the market. Price $15,000, but portion of that will be accepted in other property. Will say that we are open for a proposition.

6-room, two-story, Colonial style house, one of the best and finest little homes in Los Angeles county, situated on one of the best streets in Alhambra and facing east. Absolutely new and up-to-date, fine shrubbery and plenty of fruit trees. Place will be sold reasonably.

GENTLEMAN'S SUBURBAN PLACE. Half way between San Gabriel and Covina lines on fine thoroughfare with oiled road. This place consists of five acres as follows: 2 acres young walnuts; 3 acres house ranch in peaches, plums, apricots, prunes, oranges, figs, loquats, pears and guavas; ¼ acre of finest table grapes, consisting of Muscats, Tokays, Concords and Mission. Raspberries, blackberries, strawberries, loganberries. The house consists of seven rooms, absolutely up-to-date bungalow, with panel living-room and dining-room, beam ceiling, etc. You do not find many of this class of property and all persons looking for a suburban home should come and see it. Price $7250, ½ cash.

We have a number of five and six-room cottages all the way from $1500 and up and will sell on terms to suit any purchaser with ordinary means.

We have good lots 50x150 and more at $400 and up. Acre lots from $750 and up; ½-acre lots at $450 and up; 2¾ acres for $1250. Come and see us. Don't be bashful. Auto at your service any minute.

ALHAMBRA REALTY COMPANY and BUTTERBAUGH REALTY COMPANY, No. 3 E. Main st., Alhambra, Cal. City offices 207-8 Grosse Bldg. Tel. M. 3822. F1763.

HOLLYWOOD— For Sale, Exchange or Rent.

FOR SALE — NEW, MODERN, 8-ROOM home, comfortable and unique; large elevated grounds; well improved; near cars. OWNER, 526-7 Bryson Bldg. 8

COVINA.

FOR SALE—OR EXCHANGE — ORANGE groves, from 5 to 100 acres, in Covina, Azusa, Glendora, Charter Oak, Irwindale, San Dimas or La Verne districts, also alfalfa ranches and raw land. Best conveniences for showing property. Write, phone, or call on. HAZZARD & WELCH, Covina, Cal. Home Phone 54.

FOR SALE—5 ACRES NAVELS IN GOOD locality; ample water, fine prospect for crop; 4-room house and barn, close to car line, cheap at $5000. COVINA REALTY CO.

FOR SALE—THE BEST ORANGE SECTION in Southern California; orange groves a specialty. POLLARD & HUTCHINSON, Covina, Cal. Home 'Phone 393.

GLENDALE.

FOR SALE—BEAUTIFULLY LOCATED AT Glendale, 12½ acres, convenient to electric line and adjoining the city limits; 5 acres in fruit, balance garden. 8-room residence, barn, carriage-house, bungalow for help, shade and flowers. The improvements are worth $5000. Owner is compelled to raise money and will sacrifice this highly improved suburban ranch for less than what the bare land adjoining can be had for. J. N. WILLIAMS, 303 I. W. Hellman Bldg., 411 S. Main st.

FOR SALE—WHEN LOOKING FOR GLENDALE property, houses, lots, acreage, exchanges, rent, etc., call at our office on 4th street opposite High School at rear of P. E. Station. We have houses from $850 to $7500; lots close in $350 and up, on improved streets. Buy a lot from us and we will furnish you the money to build you a home at regular interest. CHANDLER & LAWSON, Glendale. Phone Home 761; S.S. 1621.

FOR SALE—I OWN A BEAUTIFUL LOT IN Glendale; west side of Central ave., between Third and Fourth sts.; must sell; terms. A3240. 8

ALHAMBRA.

FOR SALE—BIG SNAP. $3100. $3100. $3100. 5 acres good land, 5-room house, near Masonic Home, San Gabriel Valley; has 1 acre cantaloupes, ¾ acre potatoes, 1½ acres grapes, 250 chickens, new incubator, chicken corral, garden tools; this must be sold soon; $1800 cash, balance on time. See E. G. CURTIS & CO., 304½ W. Main st., Alhambra, Cal. 8

FOR SALE—I OWN A CORNER IN ALhambra, 210x215, covered with orange trees, North and west exposure. Beautiful homes adjoining. Pure mountain water piped to the property. An entrancing view of mountains, Ramona Convent, San Gabriel Valley and Hotel Raymond. I want to sell. $3000 buys it and terms at that. Address P, box 174, TIMES OFFICE. 8

SOUTH PASADENA.

FOR SALE—NEW, MODERN, SOLIDLY built, 7-room, 1½-story residence, with bath, 2 toilets, large closets, oak floors downstairs. Grounds 101x155, large lawn, flower garden and assorted fruit trees. Two-story outhouse, easily converted into four-room dwelling. Improved street, gas, electric lights and both 'phones. At a bargain by OWNER, 1080 FLETCHER AVE., just off Huntington Drive, at Dos Robles station.

FOR SALE—AT ONEONTA PARK, ONE block from Huntington Drive, large modern bungalow, east front; living-room 16x22; dining room, 16x12; 2 bedrooms, 16x16; kitchen, 16x16; bath, laundry, hall and cellar, large porch on east, west and south; this house is beautifully finished in mission style; price $4250. Call at 1942 OXLEY ST. J. D. Johnson. 8

FOR SALE— Beach Property.

WILMINGTON.

FOR SALE— $250. WILMINGTON CORNER. Fine double, clean, close in, 40x105, extraordinary buy; don't delay, but come quick with your cash; seldom a good lot and never a corner, in Wilmington, at this price. See OWNER, 416 Union Trust Bldg.

OCEAN PARK.

FOR SALE— $1100— —$1100— —$1100. Big bargain at Ocean Park; 11-room modern; beautiful furnished rooming-house, corners on ocean front, paying a net profit of $75 per month annually. An opportunity seldom offered. GEORGE C. PECKHAM & CO., 203-4-5 Union Trust Bldg., Main 2221. Cor. 4th and Spring sts. F5392. 8

FOR SALE— Lemon and Orange Groves.

FOR SALE—J. A. FITCH, POMONA, FOR orange groves and ranches. Big exclusive list.
$23,000—One of the finest orange groves in Southern California. Trees mostly navels, some Valencias, full bearing, in first-class condition. Excellent soil, frostless locality; ½ interest in pumping plant. Strictly modern 7-room house, just completed, cost $6500. Magnificent location for a home, and a profitable investment. Might consider Los Angeles or Pasadena income business property on a strictly cash basis. J. A. FITCH, Sole Agent, 371 West Second street, Both phones. Pomona, Cal.

FOR SALE—A GROVE AT LESS THAN $450 per acre. 16⅔ acres in first-class condition, on high ground, at Riverside; 5 acres in Valencia oranges, 5 acres in bearing navel oranges; 6⅔ in deciduous fruit and orange land. Cheap water right and frostless location; will sacrifice this choice property in order to raise cash; price $7500; will give terms of $4500 cash and allow the balance to run. J. N. WILLIAMS & CO., 303 I. W. Hellman Bldg. 8

FOR SALE—$12,500. 10 acres on Euclid ave., Ontario, 10-year-old navels; good 2-story house and barn; trees set full of young fruit for bumper crop; easy terms. See MR. MALONE.
—$8500—
10 acres, Ontario, ½ navels, ¼ Valencias, ¼ sweets; 5-room house; good barn and tool house. See MR. MALONE.
We have several others, 10 and 20 acres, all in good bearing, with and without houses. See MR. MALONE.
WESTERN REALTY & INV. CO., 8 434 S. Hill st. F8614, Bdw. 2470.

FOR SALE—$4750 WILL BUY 5-ACRE ORange grove, one mile north of Alhambra, ½ navels, ½ Valencias, 12 years old; fine condition. See T. W. PETTIT, 125 Stimson Bldg. A7226, Main 1032. 8

FOR SALE—BY OWNER, 20 ACRES NAVEL oranges, near Covina, 11-year-old trees, perfect condition, plenty water, $20,000 cash. Address Z, box 13, TIMES OFFICE. 8

FOR SALE— Lemon and Orange Groves.

FOR SALE — ORANGE AND [illegible] GROVES. Located in best districts; in 5, 10, ... tracts; we at all times have on our list sale good income-paying groves, ... San Dimas, La Verne, Charter Oak, ... lands districts; we make a specialty ... ing oranges and selling orchards. ... first orange trees Southern California ... Call, write or phone us. W. T. M[illegible] SON, Lordsburg, Cal. Residence ... office 1096.

FOR SALE— We have listed all the best ... Anaheim and Pomona districts. ... resentatives on the field with ... show any one from Missouri. BAILEY & HARDING, Broadway 4685. 216 Mercantile Place.

FOR EXCHANGE— Real Estate.

FOR EXCHANGE—500 DIFFERENT propositions by H. C. DECKER, ... Broadway, corner 5th st.
Bungalow for grocery store ...
Apartment house for house and lot ...
20 acres, alfalfa, 18 room house ... real estate ...
Cottage, 5 rooms, lot 50x135, ...
Hotel, 150 rooms, all rented, ... where ...
20 acres all in fruit, exchange ... property.
10 acres chicken ranch, for house and ...
4 flats for ranch, good location, ...
200 ranches, large and small, ...
Hotel, from 10 to 400 rooms, from ...
500 lodging and rooming houses, ...
250 business chances, anywhere ...
I SELL AND EXCHANGE HOTELS AND REAL ESTATE ... THE UNITED STATES. YOU CAN SAVE MONEY BY ... ON DECKER, office 452½ S. Broadway, 'Phones Main 4177, F3236.

FOR EXCHANGE—$12,500; AN IDEAL ... 10 rooms, modern in every detail, finish; rich and tasteful, on high ... front; splendid view; large lot, ... cash and bungalow, west of Vermont ... Washington and Jefferson, balance ... $6500—Large lot, house can be ... apartment; location admirable for ... pose; want near-by acreage. ... A. LEWIS, 401 Union Trust Bldg.

FOR EXCHANGE—$5000 HOME, ... $1500; 1 lot, $1000, clear; with cash ... Want Angeleno Heights, Pasadena, ... dena; $16,000, near city; want ... Have client for business in S.W. ... don't waste your time unless you ... fice. $1500—Clear eastern home ... city, $100 business; move right in ... E. J. M., 402 L. A. TRUST BLDG.

FOR EXCHANGE— Have a clear lot at Hyde Park, ... clear corner at Beaumont, $250. ... for small house and lot up to $... have you? See Cal. Grayson, with ... Ex. 526. C. B. GUTHRIE & ... Main 2067. 211 Mer...

FOR EXCHANGE—18 ACRES OF ... den land; small house and ... about 7 miles southeast from ... the city; together with 16 small ... 16 lots, located in good Missouri ... pieces are clear and worth $11,000 ... come property; might assume. J. H. GURMAN, 504 Mason Bldg.

FOR EXCHANGE— 8 rooms, 534 st.; $3500; mortgage ... 5 rooms, 39th and San Pedro; ... gage $1400. Want Glendale lots for one or ... F7227, CLENDENEN ... Main 5193. 213 Mer...

FOR EXCHANGE— 100 acres of orange and lemon ... abundant water supply and ... pumping plant. Price $15,00... Wilshire blvd. section worth ... A. F. G... 8 501 ...

FOR EXCHANGE — HAVE A ... new modern 8-room house, on ... 2909 Francis ave., near Vermont ... blvd. district; hardwood floors, ... ings; furnace; gas now on street ... want to exchange for income property ... other home not to exceed $10,000 ...

FOR EXCHANGE— I have the finest beach home ... (clear,) just completed. Will ... city or country. Price $25,000, ... labor. F5949. ...

FOR EXCHANGE—15 ACRES ... ns, mostly in table grapes; ... with plenty of water. Also ... Arcadia, good for berries and ... acres near Santa Monica, ... trade for city property, as I ... care for same. N. TREOSTI, ...

FOR EXCHANGE — DO YOU ... buy, sell or exchange? If so, ... a bargain, come in and list with ... clients that are looking for ... of all kinds for exchange. WILLIAMS LAND AND LO... 615-620 Grant Bldg. ...

FOR EXCHANGE—PARTY MUST ... California on account of health ... lots, Rockaway Park, Long ... ocean, and also 2 lots, Brooklyn ... to exchange for real estate here ... quick exchange. GOLDFLAM & ... S. Broadway, room 217.

FOR EXCHANGE—AT BEAUTIFUL ... gate; well improved new 2-acre ... to car, foothills and boulevard; ... poultry raising and summer ... A. cottage, clear L. A. vacant ... where. See STAFFORD, 511 I. ... Bldg. F7227.

FOR EXCHANGE — WANTED ... tate, all over, guarantee quick ... cash; have plenty of money ... which to get bargains; no ... Try us and see. GOLDFLAM ... 254 S. Broadway ...

FOR EXCHANGE—10 ACRES ... erside; 5 acres oranges, ... house, barn, free water; price ... city or suburban; prefer house ... lots. PALMER & GOULD, ... chants' Trust Bldg. M. 2762. ...

FOR EXCHANGE—WANTED CLEAR ... ern city for $4000 equity in ... and Figueroa, balance on lot, ... (2.) JONES & RYDER LAND CO. 8 218 W. ...

FOR EXCHANGE— 160 acres, Kern county, California ... and good lot, Boyle Heights; ... Want residence, Los Angeles; ... ROBERT F. ... 12 Phones M. 3292, A7929. ...

FOR EXCHANGE — OR SALE ... Twenty-acre Thompson Improved ... grove, full bearing, with ... crop. Good condition. Plenty water ... $20,000, mortgage $5500. Address ... Johnson Bldg. A3284.

FOR EXCHANGE—OR SALE ... lywood, 5c fare, lot, 50x130 ... nice California house on ... terms on balance, or will take ... city for balance. OWNER, 1123 ... West 5032.

FOR EXCHANGE—10 ACRES ... with house, barn, chickens, ... Santa Ana car line; $3500, clear ... at once, same value. PALMER ... 627-28-29 Merchants' Trust Bldg. A3240.

FOR EXCHANGE— 5-room cottage, Long Beach; ... Want Glendale lots. F7227, CLENDENEN ... Main 5193, 213 Mer...

FOR EXCHANGE—INCOME ... brick stores, on close-in corner ... value $16,000; income $75 net; ... due 1910; want clear lots. P. A. ... 408 Mason Bldg. Phone Main ...

FOR EXCHANGE — APARTMENT ... near Seventh and Figueroa, ... tenant; price $40,000. Want ... $27,000 equity. L. H. MITCHEL, 407 ... Bldg.

FOR EXCHANGE—$30,000 CASH AND ... fine clear property for street ... give good clear property here for ... industrial or business property ... R. D. LIST, 1021 Central Bldg. ...

FOR EXCHANGE — 20 ACRES AT ... den Grove; finest bargain; ... well, trees; for city cottage ... of town. Address O. P. ROMINE ... No. 2, Orange, Cal.

FOR EXCHANGE—PARTY WISHING ... to California, account health ... change lots and income property ... City, for income property, Los Angeles ... BOX 24, WOODMERE, Long Island ...

FOR EXCHANGE—NEW, WELL-... quite close in cottage flat; ... an income; take $7000 house or ... lots in part payment; balance ... THE PERRY CO., 115 W. First ...

FOR EXCHANGE — MODERN ... Heights 5-room residence; ... $1500. Want alfalfa acreage ... wards Riverside. Write WELSHANS ... 434 S. Hill st.

FOR EXCHANGE—160 ACRES ... el, soft land, near Imperial ... price $20 per acre. Want house ... assume. HUGH SPARKMAN, ... Trust Bldg. Phone A8445.

FOR EXCHANGE—$1500 TO $10,000 ... eastern city and country property ... nished apartments; if lease, rent ... $5; can put in some cash. Address ... TIMES OFFICE.

FOR EXCHANGE—OR SALE, WILL ... small block of stock in Los Angeles ... ufacturing plant; clear lots ... investigation invited. Address ... TIMES OFFICE.

FOR EXCHANGE — BEAUTIFUL ... acre at Hermosa Beach; ... make six large lots. Want city ... $1200. EDWARD MURPHY, ... F1710.

FOR EXCHANGE— I make a specialty of exchange ... tate, particularly California ... Member L. A. Realty Board. 504-5 ...

Classified Liners.

FOR EXCHANGE— Real Estate.

... EXCHANGE— 160 ACRES A-1 ALFALFA. ABUNDANCE OF WATER, $35,000. WANT CITY IMPROVED.
... acres alfalfa, house, barn, etc., $9000; ... Pasadena or Los Angeles improved.
... acres alfalfa, A-1 improvements, $11,000; ... Long Beach to $5000.
... acres alfalfa, 5 acres oranges, house, etc., $11,000; want Long Beach home, ... terms.
... ¼ mile frontage on Magnolia ave., ... county; 10-room house, barn, pumping plant; a bargain at $35,000; mortgage $12,... will take Pasadena or Los Angeles income, and $5000 cash.
... Orange Grove-ave. home, $40,000; ... $12,500; equity for good alfalfa land ...
... magnificent country home, amid city surroundings, South Pasadena, $30,000, clear; will ... for alfalfa ranch and assume.
... ranch and improvements, income ...; price $30,000; exchange for city.
... Income of $18,000 per year, and ... lot and block in the heart of the ... price $75,000, clear; want first-class ... or stock ranch.
... apartment building in Pasadena, $32,- ... want good ranch or orange grove.
... ANK L. FRARY, room 6, Stanton Bldg. ...

... EXCHANGE—WILL PAY UP TO $5000, ... Pacific Salt and Soda stock at par, for ... 7-room cottage, well located at one ... beaches. This stock is A1 and the ... has a most promising field and future.

... foothill ranch, east of Porterville ... Co.; 21 acres in oranges, 40 acres ... ready to set out. Excellent modern ... free water right of 100 inches con... climatic conditions perfect, pro... the earliest oranges in the state, in... Will go to $20,000 when prop... in full bearing. Price $22,000, clear. ... city income for half; balance cash ... mortgage back.

... acres adjoining the city limits of Glendale ... convenient to electric line and exception... improvements worth $6000. ... the place for $12,500 (which is less ... land adjoining) and accept part in ... residence in West Los Angeles.

... $000 to $6000 in 5 per cent. telephone ... for a modern home of 6 or 7 ... high ground in West Los Angeles. ... securities are first-class and can be in... at one of our leading banks.

... Acre—177-acre farm, improved with ... home, barn, good fences and $2000 ... of timber now ready for the saw; 25 ... east of Richmond, Va. Want Southern ... property.
J. N. WILLIAMS & CO., ... I. W. Hellman Bldg.

... EXCHANGE — OR SALE—$15,000; A ... tiful ... home, close to car line, on ... continuation of Pasadena's principal ... Home up to date in every way; ... floors, furnace, electricity and, in fact, ... modern convenience; barn, incubator, ... containing 2 large incubators; brooder ... with capacity for 1500 chicks, and out... for as many more. Five hundred ... and poultry go with the place. Horse, ... harness, implements, etc., also in... Five acres, highly improved with ... grapefruit, lemons, peaches, pears, ... figs, grapes and all kinds of berries. ... flowers in profusion, and 20 fine oaks. ... is also a tennis court and croquet ... Want city property for part.

... Clear. ... acres, highly improved ... near Springfield, Mo. This is one of ... farms in the State and has never ... offered for exchange, but owner ... decided to remain here, so wants to trans... holdings. It has good buildings, a nice ... house finished in oak and walnut; ... smaller house, besides 2 large barns, ... corn shade, machine shop and ... also nice family orchard and shade trees; ... stream runs through property. ... either country or city property here; ... consider good home.
... TE & NEWBY, Sole Agents, 452 H. W. ... Bldg. A8847, Main 6083.

... EXCHANGE—ORANGE GROVE. ... 10 ACRES—10 ACRES. ... WASHINGTON NAVELS. ... 10 YEARS OLD. ... CONDITION. ... IN CHOICEST ... SECTION, 10 SHARES WATER. ... EXCHANGE THIS GROVE ... OF INCUMBRANCE FOR ... MODERN RESIDENCE ... EQUAL VALUE, CLEAR, IF WELL ... LOCATED, WEST OR SOUTHWEST.
"DO NOT SUBMIT EQUITIES."
MINES & FARISH, 315 S. HILL ST.

... EXCHANGE— ... A1 income flat, etc., valued at $25,000, ... exchange for walnuts or alfalfa, or both. ... $10,000 income flats and cash to ex... for another worth about $15,000. ... Fine Hollywood home, Lemon Grove, ... Want Ocean Park or vicinity, all ...
... Tidewater on harbor at Tacoma, Wash. ... Pacific Railroad passes property. ... Equity; $2100 Mortgage—3 houses and 5 ... town in Kern Co.; rent for $72 per ... never lost a cent in 10 years. Will ... for property near here with in... per year.
... SEE BAILEY & HARDING, ... 216 Mercantile Place. ...

... EXCHANGE — 320 ACRES SMOOTH ... (NOT STUMPAGE) in Marshall ... Minnesota; an improved 160-acre farm ... Co., Minn., 5 miles east of Elbow ... a quarter section smooth prairie land ... Co., Kansas; 2 acres at San Antonio ... Heights, 7 miles north of Ontario; 160 ... of orange land 5 miles S.E. of Bakersfield ... 6-room cottage, well located on Boyle ... and some well located Los Angeles ... Pasadena residence lots. Want a good ... or walnut grove or an alfalfa ranch. ... put in some good mining stocks and ... a nice deal. M. W. ATWOOD, ... and 639 I. W. Hellman Bldg. Main ...

... EXCHANGE— ... New 8-room residence; lot 50x135; high ground, near West 8th street car line. Want cottage, South Pasadena. ... West Pico street; lot 50x130, with mod... business building; income $75 per month. Want residence property part payment. ... Close in, improved business corner; in... $200 per month. Want residence property. ... Lot 40x120 with 8-room house, close in, ... East 9th street, clear, and assume ... modern residence, southwest.
U. H. GOWEN & CO., 304 Frost Building.

... EXCHANGE— ... acres, foothill grape land, near Cucamonga, Cal., valued at $60 per acre; $6000; ... $1000; 2 years, 7 per cent.; will ex... equity of $7000 for residence in south... clear lots; prefer equity in good lot ... Wilshire district; will assume $3000 to $4000. ... show property in automobile.
W. S. M'KEE, ... F1168. 108 Security Bldg.

... EXCHANGE—WHAT HAVE YOU TO ... List it with me; I will get you what ... want. Give me your property to trade ... will convince you. ... Two clear lots. Want acreage. ... Family liquor store. Want acreage or ... city. ... House and lot. Want acreage. ... House and lot. Want lot for equity. ... Clear Long Beach lots. Want im... city.
... O. GRIFFITH, 530 Grosse Bldg. F1571, ...

... EXCHANGE—STOCK RANCH, ... 2750 ACRES, ALL FENCED AND WATERED. ... Kern county, 20 miles east of Delano, in ... foothills. It's fine decomposed granite ... nothing finer for citrus or deciduous ... while stock on the farm is rolling fat. ... an ideal place for raising mules, horses, ... or sheep. Will sell as a whole or ex... for income property.
M. W. ATWOOD, ... 639 I. W. Hellman Bldg. Main 4034. 10

... EXCHANGE — COUNTRY PROPERTY ... Bakersfield, Kern county, positively ... land for anything you want to raise— ... of finest quality, a month earlier ... at REDLANDS; DECIDUOUS FRUITS ... $300 to $400 per acre; GRAPES equal... anything in the STATE; SELL ON THE ... at $75 per acre; unexcelled FIG OR... ARDS and ALFALFA, or eucalyptus land; ... got it and no one can undersell me. ... sized piece for good clear income. M. ... ATWOOD, 638 I. W. Hellman Bldg. Sun... Main 4034. 10

... EXCHANGE— ... have stocks in a number of good in... corporations in exchange for good ... country or eastern property. These ... are first-class and unincumbered and ... a desirable form of investment. For par... see
EDWARD D. SILENT & CO., ... 408-410 S. HILL ST. ... L. A. Realty Board.

... EXCHANGE—FREE AND CLEAR ... New Jersey, near New York; will add ... What's offered here? GOLDFLAM & ... S. Broadway.

Classified Liners.

FOR EXCHANGE—
Real Estate.

FOR EXCHANGE—[illegible] ACRES A-1 ALFALFA. ABUNDANCE OF WATER, $45,000. WANT CITY IMPROVED.

[illegible] alfalfa, house, barn, etc., $9000; [illegible] or Los Angeles improved.

[illegible] alfalfa, A-1 improvements, $11,000; Long Beach to $5000.

[illegible] alfalfa, 5 acres oranges, house, [illegible] $11,000; want Long Beach home.

[illegible] ½ mile frontage on Magnolia ave., [illegible] county, 10-room house, barn, pumping [illegible] a bargain at $35,000; mortgage $12,[illegible] Pasadena or Los Angeles improved, [illegible] cash.

[illegible] Orange Grove-ave. home, $40,000; [illegible] $25,000; equity for good alfalfa land.

[illegible] country home, amid city surroundings, South Pasadena, $30,000, clear; will [illegible] for alfalfa ranch and assume.

[illegible] and improvements, income [illegible] exchange for city.

[illegible] of $18,000 per year, and [illegible] block in the heart of the [illegible] clear, want first-class alfalfa [illegible] ranch.

[illegible] apartment building in Pasadena, $20,[illegible] good ranch or orange grove.

[illegible] L. FRARY, room 4, Stanton Bldg.

[illegible] EXCHANGE—WILL PAY UP TO $6000, [illegible] and Soda stock at par, for [illegible] cottage, well located at one [illegible] This stock is A1 and the [illegible] has a most promising field and future.

[illegible] ranch, east of Porterville [illegible] Co.; 8 acres in oranges, 40 acres [illegible] Excellent modern [illegible] water right of 100 inches [illegible] conditions perfect, [illegible] oranges in the State. In[illegible] Will go to $20,000 when [illegible] bearing. Price $22,000, clear. [illegible] income for half; balance cash [illegible].

[illegible] the city limits of Glen[illegible] electric line and exceptional [illegible] improvements worth $6000. [illegible] place for $12,500 (which is less [illegible] and accept part in [illegible] in West Los Angeles.

[illegible] to $6000 in 5 per cent. telephone [illegible] for a modern home of 6 or 7 [illegible] ground in West Los Angeles. [illegible] are first-class and can be [illegible] at one of our leading banks.

[illegible] 170-acre farm, improved with [illegible] barn, good fences and $2000 [illegible] ready for the saw; 25 [illegible] of Richmond, Va. Want Southern [illegible] property.

J. N. WILLIAMS & CO., [illegible] I. W. Hellman Bldg.

[illegible] EXCHANGE — OR SALE—$15,000; A [illegible] close to car line, on [illegible] of Pasadena's principal [illegible] up to date in every way; [illegible] electricity and, in fact, [illegible] barn, incubator, [illegible] 2 large incubators; brooder [illegible] capacity for 1500 chicks, and [illegible] as many more. Five hundred [illegible] poultry go with the place. Horse, [illegible] implements, etc., also in[illegible] Five acres, highly improved with grapefruit, lemons, peaches, pears, [illegible] figs, grapes and all kinds of berries. [illegible] flowers in profusion, and 30 fine oaks. [illegible] also a tennis court and croquet [illegible] Want city property for part.

[illegible]—Clear 40 acres, highly improved [illegible] near Springfield, Mo. This is one of [illegible] farms in the State and has never [illegible] offered for exchange, but owner [illegible] to remain here, so wants to trans[illegible] holdings. It has good buildings, a nice [illegible] house finished in oak and walnut; [illegible] 2 large barns, [illegible] machine shop and [illegible] also family orchard and shade trees; [illegible] stream runs through property. [illegible] country or city property here; [illegible] consider good home.

[illegible]

FOR EXCHANGE—ORANGE GROVE.
[illegible] ACRES—10 ACRES. [illegible] NAVELS [illegible] YEARS OLD. [illegible] CONDITION. [illegible] CHOICEST [illegible] SECTION. 10 SHARES WATER. [illegible] EXCHANGE THIS GROVE [illegible] INCUMBRANCE FOR [illegible] RESIDENCE [illegible] VALUE, CLEAR, IF WELL [illegible] WEST OR SOUTHWEST.

"DO NOT SUBMIT EQUITIES."

MINES & FARISH, 315 S. HILL ST.

[illegible] EXCHANGE—
[illegible] income flat, etc., valued at $25,000, [illegible] for walnuts or alfalfa, or both. [illegible] income flats and cash to ex[illegible] for another worth about $15,000. [illegible] Hollywood home, Lemon Grove, [illegible] Want Ocean Park or vicinity, all [illegible].

[illegible] frontwater on harbor at Tacoma, Wash. [illegible] Pacific Railroad passes property. [illegible] Equity; $2100 Mortgage—3 houses and 5 [illegible] in Kern Co.; rent for $72 per [illegible] never lost a cent in 10 years. Will [illegible] for property near here with in[illegible] per year.

SEE BAILEY & HARDING, [illegible] 210 Mercantile Place. F2546.

[illegible] EXCHANGE—[illegible] ACRES, SMOOTH [illegible] (NOT STUMPAGE) in Marshall [illegible] an improved 160-acre farm [illegible] Co., Minn., 5 miles east of Elbow [illegible] quarter section smooth prairie land [illegible] Co., Kansas; 2 acres at San Anto[illegible] 7 miles north of Ontario; 160 [illegible] orange land 5 miles S.E. of Bakers[illegible] 6-room cottage, well located on Boyle [illegible] and some well located Los Angeles [illegible] residence lots. Want a good or[illegible] walnut grove or an alfalfa ranch. [illegible] in some good mining stocks and [illegible] a nice deal. M. W. ATWOOD, own[illegible] and 639 I. W. Hellman Bldg. Main [illegible].

[illegible] EXCHANGE—
[illegible] 5-room residence; lot 50x135; high [illegible] near West 9th street car line. [illegible] cottage, South Pasadena. [illegible] Pico street; lot 50x130, with mod[illegible] business building; income $75 per [illegible] Want residence property part [illegible].

[illegible] in, improved business corner; in[illegible] $180 per month. Want residence [illegible].

[illegible] 60x120 with 5-room house, close in, [illegible] Past 9th street, clear, and assume [illegible] modern residence, southwest.

U. H. GOWEN & CO., 204 Frost Building.

[illegible] EXCHANGE—
[illegible] foothill grape land, near Cuca[illegible] Cal., valued at $50 per acre; $8300; [illegible] $1000; 2 years, 7 per cent.; will ex[illegible] equity of $7000 for residence in south[illegible] or clear lots; prefer equity in good lot [illegible] district; will assume $3000 to $4000. [illegible] property in automobile.

W. S. M'KEE, F1168. 105 Security Bldg.

[illegible] EXCHANGE—WHAT HAVE YOU TO [illegible] List it with me; I will get you what [illegible] Give me your property to trade [illegible] will convince you.
[illegible]—Two clear lots. Want acreage.
[illegible]—Family liquor store. Want acreage or [illegible].
[illegible] house and lot. Want acreage.
[illegible] house and lot. Want lot for equity.
[illegible]—Four Long Beach lots. Want in[illegible] city.

[illegible] GRIFFITH, 530 Grosse Bldg. F1371.

[illegible] EXCHANGE—STOCK RANCH, [illegible] ACRES, ALL FENCED AND WATERED.
[illegible] county, 20 miles east of Delano, in [illegible] It's fine decomposed granite [illegible] finer for citrus or deciduous [illegible] stock on the farm is rolling fat. [illegible] ideal place for raising mules, horses, [illegible] sheep. Will sell as a whole or ex[illegible] for income property.

M. W. ATWOOD, [illegible] I. W. Hellman Bldg. Main 4064.

[illegible] EXCHANGE—COUNTRY PROPERTY [illegible] Bakersfield, Kern county; positively [illegible] for anything you want to raise—[illegible] of finest quality a month earlier [illegible] REDLANDS; DECIDUOUS FRUITS [illegible] $400 per acre; GRAPES equal[illegible] in the STATE. SELL ON THE [illegible] per acre; unexcelled FIG OR[illegible] ALFALFA, or eucalyptus land; [illegible] and no one can undersell me. [illegible] place for good clear income. M. [illegible] 638 I. W. Hellman Bldg. Sun[illegible].

[illegible] EXCHANGE—
[illegible] stocks in a number of good in[illegible] corporations in exchange for good [illegible] or eastern property. These [illegible] first-class and unincumbered and [illegible] form of investment. For par[illegible] Address P, [illegible].

EDWARD D. SILENT & CO., 408-410 S. HILL ST. [illegible] L. A. Realty Board.

[illegible] EXCHANGE—FREE AND CLEAR [illegible] Jersey, near New York; will add [illegible] of exchanging [illegible] California for [illegible] here? GOLDFLAM & [illegible] C. W. G[illegible] 304-5 Bradbury [illegible] Broadway.

FOR EXCHANGE—
Real Estate.

FOR EXCHANGE—
Wanted 40 to 320 acres cheap land, free of incumbrance; improved or unimproved, within 70 miles of Los Angeles; will pay $10 to $40 per acre; will exchange my equity in city property for this land.
W. S. M'KEE, F1168. 105 Security Bldg.

FOR EXCHANGE—
$3500—5-room modern house; lot 75x200; one square from Fair Oaks ave., Pasadena; for rooming house.
$6000—160 acres fine soil, good improvements, for L. A. residence or drug store.
$4500—Modern 7-room residence, near in, for lot in southwest. THOMSON REALTY, Phone A2023. 308 Columbia Trust Bldg.

FOR EXCHANGE—
28 acres in full bearing walnuts, well improved; best walnut section in Southern California. Will consider smaller ranch, well located, as part pay, or city property.
O. F. SCHERER, 309 Frost Bldg. Tel. A7146.

FOR EXCHANGE—TWELVE-ACRE RANCH, Anaheim; 8 acres full bearing oranges; miscellaneous fruits; good buildings; choice location; plenty of water, good soil; value $12,000. Want Los Angeles residence or good vacant lots.
ROBERT F. JONES, 612 Fay Building. Phones M. 2782, A7923.

FOR EXCHANGE—
My $8000 home, Fair Oaks, South Pasadena, for southwest; will pay up to $3000 cash difference. Address T, box 170, TIMES OFFICE.

FOR EXCHANGE—WHAT HAVE YOU? IF you mean business, do business with a well known and reliable firm. List with THOS. S. WADSWORTH, 319-20 Douglas Bldg.

FOR EXCHANGE—$2800; NEAT COTTAGE home in foothill city, Whittier, facing the Park; clear. Want cottage in city; will assume small mortgage. Owner, 1421 GEORGIA. A7398.

FOR EXCHANGE — $16,000, CLEAR; CLOSE in, Colorado st., Pasadena, business corner, for modern residence in west or southwest, of equal value and clear. Address SMITH, 704 Johnson Bldg. A8284.

FOR EXCHANGE—HOUSE, 4 ROOMS, GOOD lot, excellent location, near car line, Los Angeles; will exchange for two or three acres good land and house, paying difference. ACKERLY CO., 538 S. Broadway.

FOR EXCHANGE—LOT IN OCEAN PARK; also one in Redondo; for house and lot or vacant lot in Los Angeles; will assume. ALEXANDER, 726 S. Spring st. Phone F2799, Main 3776.

FOR EXCHANGE — MY CHOICE RESIDENCE lots for grocery; will take stock from $1000 to $3500. Address P, box 88, TIMES OFFICE.

FOR EXCHANGE — DESIRABLE RESIDENCE property in southwest; bargain at $5000; want good ranch in Los Angeles county. Address P, box 95, TIMES OFFICE.

FOR EXCHANGE — 4-CYLINDER 40 H.P. 1907 touring car; excellent condition; cost $2800; $1600. Want clear real estate. A. L. HAMELL, A4691, 536 Douglas Bldg.

FOR EXCHANGE—BEAUTIFUL HOLLYWOOD modern home, 10 rooms, large grounds, palm drive, swell place; for first mortgage on good property. Address 1101 FOREST AVE., Hollywood. No commission.

FOR EXCHANGE—3 NICE VACANT LOTS near car line, value $1500; clear. Want cottage worth $3000 and will assume. L. H. MITCHEL, 407 Douglas Blk.

FOR EXCHANGE — NICELY LOCATED grocery store southwest part city for small cottage or clear lots. OWNER, 430 East Fifth.

FOR EXCHANGE—WANTED PROPERTY IN or near New York. Will give property here with cash. GOLDFLAM & CO., 254 S. Broadway, room 117.

FOR EXCHANGE—IMPROVED OR UNIMPROVED Chicago property for Los Angeles or Southern California. W. B. MERWIN, 521 H. W. Hellman Bldg., Los Angeles, Cal.

FOR EXCHANGE — NICE CLEAR LOT, worth $2300; W. 60th west of Figueroa. Want 5-room home, southwest; will assume. BEN WHITE, 304 Bryson Blk.

FOR EXCHANGE—NEW 5-ROOM COTTAGE; modern; toilet, etc., $2300, clear; want vacant here or Seattle; state particulars or no attention. 3132 CLINTON ST.

FOR EXCHANGE—APARTMENT HOUSE; strictly modern every way; steam heat, electric elevators, etc. Take a look at this proposition. SNOW, 305 Bryson Blk.

FOR EXCHANGE—CLEAR PROPERTY AT Long Beach; 5-room modern house, and 20 lots; want ranch; this is good proposition. SNOW, 305 Bryson Bldg., 2nd and Spring.

FOR EXCHANGE—NEW 6-ROOM HOUSE; finest resident property, Hermosa Beach, for Los Angeles property. Address P, box 142, TIMES OFFICE.

FOR EXCHANGE—ONE OF THE BEST LOCATED rooming-houses in the city, for cottage or cash and lots. Address ROOM 8, The Hamilton, 521 S. Olive.

FOR EXCHANGE—$15,000 FLAT, FINELY located; monthly income now $110; new, modern. Want ranch up to $5000, city lot and some cash. WALLACE, 708 W. Pico.

FOR EXCHANGE—GOOD 5 ROOM HOUSE, 2 lots, 95x125, corner lot, valuation $2000, mortgage $800, want vacant lot or acreage. PHONE SOUTH 882.

FOR EXCHANGE — GOOD 7-ROOM HOUSE on beautiful corner, ideal location; $3500. Will accept cheap lot or good stock and monthly payments. WEST 1729 or B3082.

FOR EXCHANGE — IF YOU HAVE ANY city, country or eastern property, list with TRADERS' EXCHANGE, 401 Merchants' Trust Bldg.

FOR EXCHANGE—$7000; NEW 5-ROOM house, S.W.; accept $4000 in clear eastern property. W. N. HOLWAY, 211 Grant Bldg. A1929.

FOR EXCHANGE—OR SALE—$12,000; 13 1-3 acres oranges and lemons, full bearing, near Tustin; good house. CARDEN & WORRELL, Santa Ana.

FOR EXCHANGE—LEAHY & SON WILL exchange your property; large list, both city and country. 314-315 Severance Bldg.

FOR EXCHANGE — IF YOU WANT TO buy, sell or exchange try REALTY EXCHANGE CO., 560½ S. Broadway.

FOR EXCHANGE—BEN WHITE WILL EXchange your property. 304 BRYSON BLDG., Second and Spring. Member L.A.R.B.

FOR EXCHANGE—WILL EXCHANGE OIL stock in operating company for first-class real estate. Phone 5351 MAIN.

FOR EXCHANGE—EQUITY IN FINE WASHington-st. corner. OWNER, postoffice box 915.

FOR EXCHANGE — CLEAR LOTS OR acreage for modern 5-room house. 4612 S. FIGUEROA.

FOR EXCHANGE—5 ACRES AT COLTON for auto, not over $600. Owner, HOME 71465.

FOR EXCHANGE—
Merchandise for Real Estate.

FOR EXCHANGE—STOCK OF STATIONery; invoice $1600, and $200 fixtures, for clear real estate; no inflated values considered. J. E. MAC INTYRE, 2nd floor, Times Bldg.

FOR SALE—
Miscellaneous.

FOR SALE — $125 BUYS THE BIGGEST piano bargain in the city; also fine Victor phonograph at a bargain. 213 MERCANTILE PLACE.

FOR SALE — BARGAINS IN SAFES AND vault doors. THE CHENEY-WEST COMPANY, 216-18 S. Los Angeles st. A6981, Main 2082.

FOR SALE—AWNINGS, TENTS, NEW AND old; all sizes; tents for rent. WISE & DOWNIE, 506 E. Seventh st. F8306; Bdwy. 2169.

FOR SALE—EXCELLENT OFFICE FURNITURE, including typewriter; no dealers. Address CYRIL BYRD, 601 Chamber Commerce Bldg.

FOR SALE—SECOND HAND WINDMILL, wheels, redwood tanks, cylinders, galvanized faucets, cheap. DEMMITT, 130 North Main.

FOR SALE — 8x10 DARLOT PORTRAIT lens, good as new; list price $40; will take $25. See MR. NEWMANN, 520 S. Broadway.

FOR SALE—$150 BUYS $450 UPRIGHT PIano, just like new; must sacrifice on account of heavy loss by fire July 4. 1036 S. FLOWER.

FOR SALE—CHEAP; 10 DUMP BARROWS, 6 slip scrapers. 217 CITIZENS' NAT'L BANK BLDG. A4634, Main 5578.

FOR SALE—PIANO; FINE FRENCH WALnut-mahogany piano at a sacrifice price. 962½ S. BROADWAY.

FOR SALE—16,000-GAL. REDWOOD TANK; 4-h.p. gasoline engine; No. 2 centrifugal pump. F. ENDERGAT, Hynes, Cal.

FOR SALE—LADY'S NATURAL PONGEE suit, size 36; never worn, cheap. Address T, box 196, TIMES OFFICE.

FOR SALE—MOVING-PICTURE THEATER; lease; other business; up-to-date place. Address T, box 194, TIMES OFFICE.

FOR SALE—BARBER'S OUTFIT FOR $25. Large refrigerator, also small one. 1114 S. MAIN.

FOR SALE—DIAMONDS ON CREDIT, 1-5 down and 10 per cent. a month. DIAMOND CREDIT CO., 424 S. Broadway, room 409.

I WILL DO YOUR MOVING WITH TEAM and large hay wagon for $6 a day; 9 hours work. HOME PHONE E4108.

FOR SALE—VERMONT MAPLE SUGAR. 750 E. 31ST.

FOR SALE — SECOND-HAND PLATFORM scale and Hobart electric coffee mill. ANDERSON, 210-212 N. Main st.

FOR SALE—HAVE SOME GOOD LUMBER; will sell cheap or trade; what have you? Inquire 162 E. NINTH ST.

FOR SALE—
Miscellaneous.

FOR SALE—
Rummage sale at CENTRAL POLICE STATION, W. FIRST ST.
Tuesday, July 14, '08, at 10 a.m.
150 bicycles.
Grips, 17.
Suit cases, 4.
Watches, 24.
Shotguns, 7.
11 boxes automobile fixtures, tools and gas fixtures.
Telescopes and hand satchels, 9.
3 dozen revolvers.
1 box pocket knives.
Box purses.
M. E. SINGLETON, Sec. H. C. WALKER, Propt. Clerk.

FOR SALE—
12,000 ft. ⅞ maple flooring, cheap, or will trade for other building material.
2 heavy team wagons, new, just about half price.
100 GROSS PINT MASON JARS, less than wholesale cost.
'Phone Main 823. BROUWER, 218 W. First.

FOR SALE—SQUARE PIANOS.
Why rent a piano, when you can buy an elegant square for $5 down and payments of $3 each for a few months? We have real bargains in square pianos. See them.
GEO. J. BIRKEL CO., 345-7 S. Spring st.

FOR SALE—
DESKS FOR LESS.
DESKS FOR LESS.
Office furniture is our specialty. Don't buy before seeing our stock. L. A. DESK EXCHANGE, 105 N. Bdwy., opposite The Times.

FOR SALE — OR EXCHANGE—HAVE 50 head of thoroughbred Barred Rock chickens, from 2 to 5 months old; will trade for water pipe, from ⅜-inch to 2-inch; will pay balance in cash. J. R. ARMANTAGE, 434 S. Hill, F8614, Broadway 2470.

FOR SALE—BRAND NEW SET OF "LARnard's History for Ready Reference," in Buckram binding, never used; cost $39; will sell them for $25 cash. WALTER L. MARTIN, 349 S. State st. 'Phone [illegible].

FOR SALE — COMPLETE LAW OFFICE furnishings; sectional bookcases, flat-top desks, carpet, chairs, text books, and set of "CYC." A bargain for cash. Address F, box 2, TIMES OFFICE.

FOR SALE — NEW AND SECOND-HAND billiard and pool tables, bar fixtures of all kinds, easy payments. Send for catalogue. THE BRUNSWICK - BALKE - COLLANDER CO., 331 E. Third st.

FOR SALE—HOUSE SAFES, ABSOLUTELY fire-proof, with burglar-proof combination locks; from $10 up to $50. The CHENEY-WEST COMPANY, 216-218 S. Los Angeles st. A6981, Main 2082.

FOR SALE—OR EXCHANGE—CHEAP, FINE full leather heavy two-seated carriage and double harness, made to order, cost $650; good as new. HUBBELL, 502 Bullard Blk. 'Phone A2734.

FOR SALE—PIANO, ELEGANT CHICKERing upright piano, in excellent condition. A rare bargain if you buy now. 1815 NEW ENGLAND ST.

FOR SALE—ANTIQUITIES IN JEWELRY and silverware, old English engravings, paintings and laces. n. a. f. 649 W. WASHINGTON, near Figueroa.

FOR SALE—DIAMONDS ON CREDIT; terms 1-5 down, balance in easy payments. DIAMOND CREDIT CO., 424 S. Broadway, room 409. Both phones Ex. 1204.

FOR SALE—3 ORE CLAIMS IN CALIFORnia, 1 mile from railroad, $3500 cash or will trade for auto, clear lot or acreage in Los Angeles. Call up 52088.

FOR SALE—ONE LARGE AND ONE MEdium size second-hand fireproof safe. ANDERSON, 210-212 N. Main.

FOR SALE—BARGAIN IN CHEST GORham silver of 222 pieces; price $250. Address R, box 24, TIMES OFFICE.

FOR SALE — FIREPROOF SAFE; A BARgain. Call at 409 E. SECOND ST.

FOR SALE—CHEAP; 2 GOOD SODA FOUNtains. 117 E. FIRST ST.

FOR SALE—
Furniture.

FOR SALE—ABOUT 100 SLIGHTLY USED refrigerators and ice chests; all sizes and grades, at low prices.
$125 gas and coal range, with hood, $65.
$35 Cooker Chief, with water back, $20.
$30 Chicago Jewel, restaurant, $12.50.
$30 Chicago Jewel, good one, $9.
$25 Detroit Jewel, a dandy, $15.
$50 Detroit Jewel, hotel size, $25.
All above nearly new, in fine condition, guaranteed and connected free. Many other makes of gas ranges, all sizes. Also good assortment steel ranges, cook stoves, camp stoves.
Large and varied stock of household furniture of every description. All new goods at cost. Lot new suit cases at manufacturers' prices.
Doz. Mason jars, pints, new, 50c.
Both phones. SKEELS BROS., 911 S. Main.

FOR SALE—SNAP IN LOT HOUSEHOLD goods, in A-1 shape. Everything at big sacrifice. Must raise money. See these bargains.
25c Japanese matting, good quality, 17½c.
70c linoleum, heavy body, 45c.
70c Swiss curtains, ruffled, 56c.
$1.25 stand, solid oak, large top, $1.
$2.50 bird's-eye tabourette, $2.
$3 wall rack, large glass, 3 brass hooks, $2.40.
$5 folding go-cart, steel frame, $4.
$8 Lady's desk, oak finish, $5.40.
$6.40 art square rug, room size, $3.75.
$9 child's iron crib, adjustable sides, $7.20.
$11 music cabinet, solid oak, $8.80.
$13.50 solid oak chiffonier, large glass, $10.80.
$23.75 roll-top desk, large top, $19.
$27.50 Saxony Axminster rug, heavy body, $22.50.
$42.50 bed Davenport, oak frame, $34.
J. M. OVERELL, 700 S. Main st.

FOR SALE—ON TIME PAYMENTS, FURniture, stoves, carpets, rugs and household goods. Also roll and flat-top desks. We will furnish your home or office complete. You can get as little as you want or as much as you want. OVERELL'S, 700, 702, 704, 706 and 708 S. Main st. THE BIG STORE.

FOR SALE — WE RENT OFFICE DESKS and chairs, etc., and give option to apply rent on purchase at lowest prices. L. A. DESK EXCHANGE, 105 N. Broadway. Tel. A3954, Main 2786.

FOR SALE—FURNITURE AND 3 YEARS' lease of 12 apartments of which 8 completely furnished. Price $1000; rent $85 a month. A. MALLORY, room 311, 207 S. Broadway.

FOR SALE — RESTAURANT COUNTER, stoves, showcases, chairs, tables, stoves, coffee urn; also some household furniture. 1114 S. MAIN.

FOR SALE — LARGE ASSORTMENT OF new and second hand goods; lowest prices. JAMES COLGAN & CO., 713-15 S. Spring st.

FOR SALE—FURNITURE OF 5-ROOM flat, including piano and oriental rugs; in use only 7 months. 661B S. BONNIE BRAE.

FOR SALE—THE FURNITURE OF BEAUtiful 10-room house, close in; lease; cheap rent; price $550; 3 days only. ARMSTRONG & CO., 105 S. Broadway.

FOR SALE—5-PIECE SILK TAPESTRY parlor set for sale cheap on account of leaving city. Inquire at 1142 ALVARADO ST.

FOR SALE—IRON BED, SPRINGS, MATtress, clothes wringer, on stand, for sale or exchange for chickens. 122 W. 45TH ST.

FOR SALE—FURNITURE OF 5-ROOM COTtage at a bargain; low rent; desirable locality. 308 W. 12TH. Phone Broadway 3394.

FOR SALE—5-ROOM FLAT, FURNISHED, close in; 2 rooms occupied that more than pays the rent; particulars call 230 S. MAIN.

FOR SALE—MATTRESSES AND COUCHES, our own make; bargains in wardrobe couches; also iron beds. 709 W. SEVENTH.

FOR SALE — SECOND-HAND FURNITURE and stoves, cheap. LEVY'S, 529 S. Spring.

FOR SALE—PARLOR SET, 5 PIECES, BARgain. Call 1142 S. ALVARADO ST.

BUSINESS CHANCES—
Miscellaneous.

FOR SALE—FINEST REFRESHMENT PARlor and soda fountain in Ocean Park; investigate. ARTHUR QUINANERLA, Santa Monica, Cal.

ESTABLISHED MUSIC HOUSE DESIRES A practical man to purchase retiring partner's interest; $1000 required. Address K, box 135, TIMES OFFICE.

LOOK! A GENERAL STORE, CHEAP; 7 miles out on Whittier electric; good trade; low rent; a splendid opportunity. Call up store, BOYLE 8030.

FOR SALE—WOODWORKING MACHINERY, 5-H.P. motor. Everything new. Well equipped shop; everything complete. Cheap rent. Shop 20x56. Call 1837 S. HOOVER.

FOR SALE—MY BUSINESS; STOCK CONsists of notions, hardware and second-hand goods; fine location and established trade. 5808 CENTRAL AVE.

ICE CREAM, FRUITS, CANDY AND SODA fountain; everything in good condition; sales $10 to $17 daily; cheap at $375. Call 619 O. T. JOHNSON BLDG.

CIGAR STAND, RECEIPTS $22 TO $32 DAY; price only $650; if you want paying business, see me at once. OWNER, 619 O. T. Johnson Bldg.

28-ROOM ROOMING-HOUSE AND DINING-room extra; clearing $150 month; $1000 cash will handle this. If you mean business, call 619 O. T. JOHNSON BLDG.

GROCERY, STRICTLY CASH TRADE. Rent $12. Living-room in rear. Price $1000. Is it a bargain? EDWARD J. MURPHY, 625 Lissner Bldg. F1710.

FINE OPPORTUNITY TO BUY AN ESTABlished grocery business; close in; clean stock; fine cash trade; low rent; a bargain for quick sale. F5292. ABBOTT.

FOR SALE—OR RENT, FURNISHED COMplete, restaurant outfit, opposite car barn, where 600 men are employed. 315 E. 53RD ST. Phone South 5776 or South 4446.

FOR SALE—GROCERY STORE, 1254 EAST Eighth, or 1728 E. Seventh. Can't manage both well; a chance to get a business right. See OWNER, 1728 E. Seventh st.

FOR SALE—SODA FOUNTAIN, GOOD AS new. 1348 W. WASHINGTON ST.

BUSINESS CHANCES—
Miscellaneous.

TELEPHONE MAIN 2905, F4821.
LEADING AGENTS.
ROOMS 314-315, SEVERANCE BLDG., SIXTH AND MAIN STS.

BARGAINS.

$1700—Poolroom and cigar stand, centrally located; 4 tables, in fine condition; rent $60; now doing a business of $200 per month; saloon business adjoining with poolroom service; everything up-to-date; splendid stand; nice trade; good money maker; investigation invited. See LEAHY & SON.

$1360—Grocery in one of the best locations in the city. Everything complete and fully insured. Good cash trade; receipts $45 per day; rent reasonable, with 2-year lease. An investigation will prove every statement we make and assure the buyer of a bargain. See LEAHY & SON.

$7200 will buy the best-paying feed mill in Southern California. Fully equipped; doing a business of $3000 per month. Here is an opportunity for one or more persons to obtain this valuable property, with mill in full operation, barns, horses and wagons, etc., on easy terms. See our agents, LEAHY & SON.

$400—Meat market; free rent for next eight months; average receipts, $30 per day; will take $150 down and balance at $25 per month; thickly settled district and all cash business; a splendid opening for a butcher of small means to get into good-paying business. See LEAHY & SON.

20,000 shares of manufacturing stock can be bought at 50c a share; will shortly be worth $1 or more. This business has a great future; located in Los Angeles; permanently established; need more capital to extend the plant and meet future business. See LEAHY & SON.

$900—Private rooming-house; 10 finely finished and elegantly furnished rooms, bath, etc.; rent only $60 per month, with 2-year lease; a good money maker; splendid opportunity for a man and wife desiring a nicely arranged home and good neighborhood. See my agents, LEAHY & SON.

$2500—Partial payment, will buy my fine confectionery; rent $45 per month; receipts $1500 per month located in ideal suburban town; am going into wholesale business and want to sell my large retail business. This is an exceptional proposition, see my agents, LEAHY & SON.

$500—We have a first-class restaurant located in a busy district and making money; rent only $40 per month; receipts $25 per day; horseshoe counter; 3 tables, seating 32 people; complete kitchen outfit, silverware, ice box, etc. Call on us and investigate. LEAHY & SON.

$6000—A thriving livery and feed business in one of the best cities tributary to Los Angeles; doing a business of $1000 per month. Will take $4000 cash, balance $2000 on time. Would consider an exchange for good alfalfa ranch. This business is A1 in every respect, and will stand strictest investigation. See my agents, LEAHY & SON.

LEAHY & SON, Severance Bldg., Sixth and Main sts.

FOR SALE—OR EXCHANGE—
Drug store and residence in Whittier, worth $8500; for lemon, walnut or orange grove.

Jewelery store, doing a good business; must sell on account of health, $600.

Apartment house, 32 rooms, clean; well located; full of roomers, $1600; ½ cash, balance $25 month.

Rooming house, 15 rooms, good furniture, rooms all rented, owner must leave city, will sell cheap or exchange for city property and pay difference.

Apartment house, 24 rooms, fine location, good new furniture, rooms all rented, rent $85; income $175, must sell on account of health.

Gilt-edge mining stock for hotel or real estate.

5-room bungalow house; will trade $1100 equity for rooming-house; $1700 mortgage can be paid $20 per month.

A snap—17 rooms, modern house; good furniture; long lease; rent $30; every room rented; only $600.

Hotel, 50 rooms, in center of city; doing fine business; good transient trade, $2000.

1-2 interest in real estate business; man must take active part, $250.

NEW YORK BUSINESS EXCHANGE, Room 2, 341½ S. Spring st.

FOR SALE—AN OLD-ESTABLISHED BUSINESS, CARRYING A GENERAL STOCK WITH GROCERIES A SPECIALTY. HAS SALES $100 PER DAY; A GREAT OPENING FOR A FAMILY OF 2 PERSONS, INCLUDING 2 WOMEN; PRICE $850; WELL STOCKED AND EQUIPPED FOR A BIG TRADE; TERMS, OR WILL TAKE $2500 IN REAL ESTATE, BALANCE CASH. INQUIRE W. T. GOODHUE, 686 S. ALVARADO ST. 'PHONE 51132.

SIMPSON'S SPECIALS.
Jewelry and repair store; invoice $1000.
Delicacy store, $125; makes good living.
9 rooms, housekeeping, $300.
Lady barber shop, clears $100 week, $1000.
Machine repair shop, clears $250 monthly; will exchange or sell at invoice, $3000.
Corner grocery, $60 daily sales; sell at invoice; trial given.
F. C. SIMPSON, 130½ S. Spring.

HERE IS SPLENDID OPPORTUNITY FOR you to join in most extraordinary business opening, where you have something for your family, if you have $2250 cash and good reference you can buy half interest with worthy established firm in general realty, renting and fire insurance. We are authorized to find good party and invite you to call, get particulars; see PHOENIX, 202 Grant Bldg.

WANTED—RELIABLE PARTY WITH FROM $4000 to $5000 to take active partnership in established manufacturing business; 12 years in operation; on good salary; 8 per cent. guaranteed, and option of retiring at end of year if not satisfactory; references given and required. Address P, box 102, TIMES OFFICE.

WANTED — PARTNER AND MANAGER with capital, to take interest in management of Mechano, Electro and Hydrotherapeutic Institute and College, established on scientific principles, and conducted by practical and experienced physicians; references to hand. Address N, box 17, TIMES OFFICE.

FOR EXCHANGE—WANTED DRUG BUSIness for fine home place near Long Beach; grocery business for new, up-to-date bungalow, southwest; any business, Los Angeles, for 80 acres, timber, Western Washington.
JONES & RYDER LAND CO., 218 W. Third st.

HAVE YOU GOT $1100 CASH? IF SO, I will place it for you where it will bring $25 monthly on a 5-room and bath bungalow, balance, $1000, due in 3 years; will rent for $30 a month; owner ill and must have money. To see this is to buy. NEW YORK BUS. EX., room 2, 341½ S. Spring.

FOR EXCHANGE—A PAYING MEAT BUSIness; the best located shop in town, with large route and shop trade; low rent; new store; $500; fixtures mortgaged for $300, so you know it's good; what have you? Address P, box 91, TIMES OFFICE.

WANTED—AN ESTABLISHED MANUFACturing business owning their own ground and building and with a machinery investment of over $60,000 offers to high class salesman a block of stock, $10,000 at par; references required; investigation solicited. Address RR, box 130, TIMES OFFICE.

FOR SALE—LIVERY AND BOARDING stable, long lease; contains 50 stalls, 7 large box stalls, large, airy loft, cement floor, everything convenient and handy; horses, hack, buggies, surrey, blankets, harnesses, etc. Apply HOWARD, 507 S. Main st., L. A.

FOR SALE—THE BEST AND SUREST BUSIness opportunity offered in Southern California is a poultry ranch in Inglewood Poultry Colony. This is no experiment; it is an accomplished fact. Address INGLEWOOD WATER CO., 349 Wilcox Bldg.

ANY TAILOR WHO WANTS TO MOVE and continue an established cleaning, dyeing and repairing business, here is an opportunity, cheap. Two years' lease; ill health cause of selling. W. H. MINSHULL, 336½ S. Broadway, room 202.

WANTED — HAVE THE FINEST TURquoise deposit discovered; want small amount of capital to help develop same; can take out $1000 a month after 2 months' work.
MAURICE ALEXANDER, 432 Mason Bldg.

WITH $300 YOU CAN BUY AN HONEST, legitimate business which will earn $3000 to $4000 yearly, no experience needed than good business ability. Owner having larger and more important interests to look after. Address T T, box 89, TIMES OFFICE.

FOR SALE—A CLEAN STOCK OF DRY goods, gents' furnishing and shoes; inventory about 2000, clearing $5 per day above expenses; owner has built up the business; wants income from property reason for selling. L. A. DUTOM, 1401 Mateo.

FOR SALE—10-STOOL LUNCHROOM, BEST winter and summer location; high-class trade; a dandy for a man and wife; you may have a week to investigate; price $550. Address B. M. B., Ocean Park, Cal.

AN OPPORTUNITY FOR ANY ONE DESIRing safe well paying business, whole or half interest in first-class hotel, restaurant with exclusive control of trade. Address RR, box 194, TIMES OFFICE.

FOR SALE—A SALOON ON ACCOUNT OF ill health. High-class trade. Elegant fixtures. Ideal location. Long and extremely valuable lease. No agents. Address OPPORTUNITY, T, box 117, TIMES OFFICE.

FOR EXCHANGE—GOOD HARNESS SHOP in fine small town with good surrounding country. Will take clear house for same. Good repair and sales business. E. G. HOTCHKISS, 531 Mason Bldg.

FOR SALE—SHOOTING GALLERY; ONE of the best in county, and at one of the best beaches; must sell on account of other business. Address R, box 79, TIMES OFFICE.

BUSINESS CHANCES—
Miscellaneous.

FOR SALE—CASH GROCERY.
Very close in; sales $45 daily, positively all cash. Price $1250. No soliciting, no delivery; actual value $1600. Owner leaving city, 15th; says sell. See it today. If you say too high, make offer.

SMALL STORE.
Same condition as above; rent $18; sales $15. Price $475. See it and make offer.

SOUTHWEST.
Close in, fine corner room; rent $25; sales $50 daily; fine barn, wareroom, yard, etc.; trade established past 12 years. Price $1650 or invoice; will take about ½ in real estate.

GROCERY AND HOME BAKING.
Close in, rooming house district; sales, cash, $30 daily; clearing $150 monthly. Price for quick sale, $750.
Z. T. GEORGE & CO., 213 Mercantile Place.

FOR SALE—I WILL SELL MY BUSINESS which is easily worth $10,000 cash, and is clearing over $5600 yearly above all expenses; the line is high class and is established over 12 years; I am called to the North to settle an estate which will take all of my time, and would prefer to sell rather than leave it in charge of somebody else. I will sell for $5000 cash. I can show you to your own satisfaction that this is clean, legitimate business and I am making over $500 monthly at the present time. Investigate. Call 918 CENTRAL BLDG., S.W. cor. 6th and Main.

$750 CASH WILL BUY ONE OF THE best and nicest grocery stores in the city. Cash, $18 to $30 per day. Everything new. Good delivery horse and wagon. Long lease, $13 per month. With living rooms if desired. Never offered for sale before. Can't stand the work only reason for selling. If you want the real thing, Phone Home 24619 or call at 3724 S. FIGUEROA.

$1150 WILL BUY A ½ INTEREST IN A high-class established manufacturing business in Los Angeles. This is a profitable business and owner needs the services of a man in the office. See THE CURRAN-DANKS COMPANY, 918 Central Bldg., S.W. cor. 6th and Main.

VICE-PRESIDENT AND CASHIER TO SEcure control of suburban bank with $360,000 deposits. A total investment of $10 to $15,000, which insures executive position, is necessary to handle this proposition. H. JEROME TOY & CO., 407-8 Chamber of Commerce Bldg. A4505.

FOR SALE—WELL EQUIPPED STEAM laundry doing $250 a week and big future ahead. All Troy machines practically new. Price right and good terms. My wife's health reason for the sacrifice. Address S. M. STORM, La Jolla Port, San Diego, Cal.

FOR SALE—GROCERIES, CIGARS, TOBACcos, coffee; must be sold at once; about $850 or invoice; low rent; lease; best location. Owner, HUNT, Michigan Market, 410 South Spring.

FINE LOCATION, CHEAP RENT; LONG lease, clean stock and fair trade; do you want it? $1500 stock of groceries and fixtures for $1000. Address T, box 185, TIMES OFFICE.

SMALL JEWELRY STORE FOR SALE. Will invoice or will remove stock. Elegant location for watchmaker. Good lease. Owner leaving city. Half block from main postoffice. 520½ W. SEVENTH ST.

FOR SALE — $500; MY SMALL GENERAL merchandise store; good business, all cash. Old age and poor health, reason for selling. No agents or traders. Good bargain. Address P, box 105, TIMES OFFICE.

FOR SALE— FINE CORNER GROCERY; rent $25, including stationary fixtures, about $1400; will accept realty; dividend industrial stock or mortgage for part. Phone SOUTH 219.

FOR SALE — MUST SELL AT ONCE, TWO-chair barber shop; good location, 426 Ave. 27, opposite No. 2 car barn. Take yellow Garvanza car, or phone BROADWAY 2788.

I WILL SELL GOOD LIQUOR ROUTE, $25 down, rest terms; genuine proposition; healthy work and good remuneration. Address P, box 189, TIMES OFFICE.

FOR SALE—$1500 STATIONERY STOCK AT great sacrifice. Might accept clear real estate as part payment. J. E. MACINTYRE, 2d floor Times Bldg.

WANTED—GOOD RELIABLE MAN TO BUY interest in good paying business; also take active part in same. Address P, box 104, TIMES OFFICE.

WANTED — GOOD RELIABLE MAN TO manage business; also buy interest in business. Will make good offer to right man. Address P, box 103, TIMES OFFICE.

SNAP—$1200 CASH WILL BUY $2500 CONfectionery, down town, doing fine business. Leaving city. Address P, box 96, TIMES OFFICE.

$450—OR INVOICE; MY STOCK; BIG, PAYing corner cigar stand; fixtures go with rent; investigate this bargain; make offer. CITY REALTY CO., 449½ S. Spring.

BARGAINS THIS WEEK IN GROCERIES, bakeries, delicatessens or restaurants. RETAIL GROCERS' ASS'N., 236½ S. Broadway, room 202.

FOR SALE — GOOD BAKERY ROUTE, averaging 250 loaves a day, at a bargain. Call at 4617 MONETA. Will sell on the installment plan.

FOR SALE—HAY, FEED AND FUEL BUSIness, will take part real estate. See HAY DEALERS' ASSN., 236½ S. Broadway, room 202.

A SNAP; RESTAURANT DOING A GOOD business; cheap rent; a paying prop. Call owner and save commission. PHONE F5465.

DO YOU WANT TO BUY, SELL OR EXchange your business? See RETAIL GROCERS' ASSN., room 202, 236½ S. Bdway.

BUSINESS MEN BE WISE, PANAMA AND felt hats cleaned and blocked by experts, 50c up. FACTORY, 114 S. Broadway.

WHAT HAVE YOU IN A GOOD BUSINESS from $5000 to $25,000? Strictly confidential. Address C. T. B., 320 DOUGLAS BLDG.

ACTIVE MEN WITH HORSE AND WAGON can make good living delivering bread. Call at ARTHUR STOCK, 1928 Echo Park ave.

WANTED—PARTNER TAKE ½ INTEREST in good paying dye works, $200. Address T, box 7, TIMES OFFICE.

FOR SALE—LUNCH COUNTER, GOOD LOcation on beach, cheap. Address V, box 153, TIMES OFFICE.

I WILL DO YOUR MOVING WITH TEAM and large hay wagon for $6 a day, 9 hours' work. HOME PHONE E4108.

$350 BUYS CORNER GROCERY, INCLUDing fixtures. Apply for particulars at 1478 CENTRAL AVE.

FOR SALE—OR LEASE, 317 W. SECOND ST. A well furnished restaurant. Inquire 10 to 12 a.m.

FOR SALE—LAUNDRY ROUTE, ALL FAMily trade. Call 773 CLANTON ST. A. B. Gettelman.

FOR SALE—LADIES' AND GENTS' CLEANing and pressing shop. 107 E. 2D ST., Long Beach, Cal.

$300 BUYS UP TO DATE LUNCH ROOM, seating 36; doing $25 to $30 a day. 909 S. MAIN.

FOR SALE—FRUIT STORE CHEAP RENT. Good location, price $375. OWNER, 532 E. 5th st.

FOR SALE—STOCK AND FIXTURES; small grocery; Boyle Heights. Phone BOYLE 891.

SWAPS—
All Sorts, Big and Little.

FOR EXCHANGE—VERY QUICKLY, OWNers or agents, take notice. What have you to trade in horses, eastern property, rooming house, stocks or what? for $1750 equity in five lots and house in southwest. Call D. M., 234 BRYSON BLDG. A6594.

FOR EXCHANGE — I WANT SOME cement sidewalks built around my house and will pay for same with good industrial stock which is same as cash. Call 704 W. 40TH PLACE, or telephone A2242.

FOR EXCHANGE—WILL ACCEPT GOOD automobile or clear real estate as part payment on stock of stationery; invoice $1600; good chance to get into business. J. E. MAC INTYRE, 2nd floor, Times Bldg.

FOR EXCHANGE — YOUR DIAMONDS, pianos or Turkish rugs as first payment on lots or cottages, southwest. See WHITE & CO., 523 S. Grand ave. Main 2992, F5310. Sunday West 1142.

FOR EXCHANGE—STOCKS, LITTLE CASH, unimproved; list your stocks for exchanges. Ask for MAXWELL REALTY CO., 208 Fay Bldg. Home A4273.

FOR EXCHANGE—VELVET CARPET, TAble and dresser, for laying hens, or horse and wagon, and pay difference. 3701 ARROYO SECO.

FOR EXCHANGE—PAINTING, PAPERhanging, etc.; want horse and wagon, bike or anything useful. H., 1806 W. WASHINGTON.

FOR EXCHANGE—PAIR OF BINOCULAR field glasses for typewriter or roll-top desk or what? ALEXANDER, 726 S. Spring. F2799.

FOR EXCHANGE—CLEAR BEACH LOT; cash value $400; for good furniture. HOME PHONE 24972 mornings.

FOR EXCHANGE—A 5-PASSENGER TOURing car for a good lot. 2004 S. MAIN ST.

FOR EXCHANGE—ROOMS FOR DENTISTry. 'PHONE A4883.

MONEY TO LOAN—
In Sums to Suit.

MONEY LOANED, MORTGAGES BOUGHT, sold. GIBSON, Vansyckle Bldg., Hollywood.

R. W. POINDEXTER, 409 WILCOX BLDG., loans money on real estate, large or small amounts. Building loans a specialty.

ESTATE MONEY TO LOAN ON FIRST mortgage city realty, up to $5000. J. H. McLAUGHLIN, 405 Bullard Blk. Phone A1442.

READY MONEY ON REAL ESTATE—7 AND 8 PER CENT. ELVIN J. CURRY, 612-13 FAY BLDG. A7923, M. 3282.

MONEY TO LOAN—ON LISTED STOCKS, bonds and securities. FOSTER, 603 Union Trust Bldg. Home F2839.

MONEY TO LEND—REASONABLE RATES. THE ACKERLY COMPANY, 538 S. BDWY.

MONEY TO LOAN—
In Sums to Suit.

THE KEY TO SUCCESS IS READY MONEY.

We have it, and will loan it to you at a reasonable rate quickly, and without publicity on your FURNITURE, PIANO, HORSES, WAGONS or other personal property, without removing them from your possession.

Time as long as needed, with the option of paying before due and stopping the interest. Amounts from $10 upward.

Business-like treatments, and reasonable terms assured to all.

See us if you need any money, and we will convince you that our methods are right. 8 a.m. to 6 p.m.
FIDELITY LOAN CO., 329 MASON BLDG., S.E. corner Fourth and Broadway. Phones—F7421. Broadway 5171.

TO LOAN—MONEY LOANED ON REAL ESTATE.

We make 3-year loans at 7 per cent., on improved and unimproved property.

Prompt appraisement. Liberal valuations.

All loans made direct from this office.

Building loans on straight 3-year mortgage.

JONES & RYDER LAND CO. (Inc.) CAPITAL, $100,000. Real Estate, Insurance, Loans. 218 West Third st.

TO LOAN—MONEY—OUR RATES
For loans on furniture, pianos, storage receipts, salaries, diamonds, etc., are the lowest ever offered. The following payments pay both interest and principal—
On $25 pay us 85c.
On $50 pay us $1.70.
On $100 pay us $3.40.
Other amounts in proportion.
No other charges. Nothing deducted from the loan. Special rebates for advance payments. Suburban loans made.
Information cheerfully given. All business strictly confidential. Private interview rooms.
GERMAN-AMERICAN LOAN CO., 701-702 Delta Bldg., 426 S. Spring st.
Open 8 a.m. to 6 p.m. Monday and Saturday until 9 p.m.

TO LOAN—
IF YOU WANT TO BORROW MONEY ON LOS ANGELES REAL ESTATE, IN ANY AMOUNT, AT CURRENT RATES OF INTEREST, SEE MR. GRETTNER, LOAN DEPARTMENT.
W. H. OBEAR, 502 PACIFIC MUTUAL BUILDING. A4390, MAIN 1990.

MONEY TO LOAN—
We are not soliciting applications to advertise. Each of the following amounts represents a bona fide client with the money now on hand. Parties desiring first mortgage loans on improved city property should make a personal application at once. We have the following amounts: $1000, $1200, $1500, $2000, $2400, $3500, $4500, $6000, $10,000, $15,000, $16,000, $20,000.
THOS. C. BUNDY & CO., F4898, Main 4203. 439 South Broadway.

$1,000,000 TO LOAN ON REAL ESTATE.
6 to 7 per cent. net interest.
No delays. No red tape. Any sum desired.
Large and small city loans a specialty.
Ranch loans solicited.
We make straight building loans.
Cash loans made to complete buildings.
Cash for savings bank accounts.
$100,000 to invest in bank stocks.
Municipal and street bonds purchased.
MATTHEWS & MATTHEWS, The Leading Mortgage Loan Brokers, 406 Douglas Bldg., cor. Third and Spring.

TO LOAN—
$1000—$50,000.
ON REAL ESTATE.
AT LOWEST RATES.
IN SUMS OF $1000 UP.
Call or phone the LOAN DEPARTMENT of W. I. HOLLINGSWORTH & CO., Established 1890. 212-214-216 Wilcox Bldg. Ex. 777. Main 1368.

CASH CONFIDENTIALLY LOANED SALARIED PERSONS and others on their own note, without security, without any publicity, without indorsers, without delay. Rates positively the lowest in town. Loans repayable in easy installments. No objectionable inquiries made, and considerate treatment guaranteed. ALSO LOAN ON OR BUY LOCAL STOCKS, real estate contracts, second mortgages, furniture, automobiles, life insurance, notes, etc., at less than usual rates. COMMERCIAL DISCOUNT CO., 628-629 Chamber of Commerce.

TO LOAN— CITY.
$1000 to $1200 at 7 per cent.
$1000 to $2500 at 8 per cent.
$1700 or less at 8 per cent.
$3000 to $4000 at 7 to 8 per cent.
$3500 on unimproved.
$4500 to $5000 at 7 per cent.
$5000 to $8000 at 8 per cent.
COUNTRY—$5000 TO $6000.
LOUIS K. WEBB, 300 West Tenth st. Home 53028, Broadway 3508.

MONEY TO LOAN—IF YOU HAVE GOOD REAL ESTATE SECURITY AND WANT PRIVATE MONEY QUICKLY AT REASONABLE INTEREST, YOU WILL PROBABLY SAVE TIME BY COMING TO US. WE HAVE BEEN 22 YEARS IN THE BUSINESS, AND HAVE A LARGE LIST OF CLIENTS WHO PLACE THEIR MONEY THROUGH THIS OFFICE EXCLUSIVELY.
EDWARD D. SILENT & CO., 408-410 S. Hill st.

TO LOAN—$50,000.
AT LOWEST RATES.
ON CITY PROPERTY.
IN SUMS OF $2500 UP.
MR. ANDREWS, VICE-PRESIDENT, WRIGHT & CALLENDER CO., 319 S. HILL ST. BOTH PHONES EX. 20.

MONEY TO LOAN—IF YOU WANT TO LOAN OR BORROW MONEY AT CURRENT RATES, SEE LOAN DEPARTMENT.
MINES & FARISH, 315 S. HILL.

MONEY TO LOAN—
20,000 DOLLARS.
10,000 DOLLARS.
CURRENT RATES.
R. G. LUNT, 140 S. BROADWAY.

DO YOU WANT A REAL ESTATE LOAN? SEE ME TODAY; QUICK ACTION, PROMPT ATTENTION. I HAVE $35,000 TO LOAN IN ANY SUMS WANTED AT REASONABLE RATE OF INTEREST. BUILDING LOANS A SPECIALTY; CONTRACTS, MORTGAGES AND TRUST DEEDS BOUGHT.
DOLPH T. MITCHEL, ROOM 430 CITIZENS' NATIONAL BANK BLDG., THIRD AND MAIN.

TO LOAN—
—$1000—
—$2000—
—$3000—
—$5000—
—$10,000—
—$25,000—
On Los Angeles property, at current rates. L. H. MITCHEL, 407 Douglas Bldg. A1988.

$—MONEY—$—MONEY—$—
We loan from $5 up to $5000 on furniture, pianos, diamonds, watches, jewelry, life insurance policies, live stock or any other kind of security; reference by two banks; low rates, easy terms; confidential; loans can be paid back on easy payments. U. S. LOAN CO., 410 Mason Operahouse Bldg. A7011, Broadway 1690.

MONEY TO LOAN—
$1100, $1200, $1300, $2000, $3000, $6000 and $10,000 at 7 and 8 per cent. We have this money on hand.
W. WRIGHT, LOAN DEPARTMENT, EDWARDS & WILDEY COMPANY, 234 Laughlin Bldg. Main 8397, Home Ex. 767.

QUICK LOANS ON FURNITURE, PIANOS, mortgages; also short loans on REAL ESTATE without brokerage fee; no publicity; money ready same day; easy terms and all the time you want, or can repay as convenient, reducing interest. CLARK & CO., 301 Security Bldg., 510 S. Spring st. Phones F7151, M. 6682.

TO LOAN — $10 TO $500 ON FURNITURE, pianos, diamonds, live stock, contracts, mortgages, real estate, etc. Low rates. Repay any time, stopping interest. ROSS & CO., 800 Trust Bldg., corner 2d and Spring. Phones A7301, Main 3541.

LOANS ON Real Estate. J. J. PHELPS, 235 H. W. Hellman Bldg.

TO LOAN—$2000 AT 8 PER CENT., 1 OR 2 years; must be inside improved property. Address P, box 16, TIMES OFFICE.

MONEY TO LOAN, SUMS TO SUIT, 6 TO 8 per cent. MENNELL & HANCOCK, 404 O. T. Johnson Bldg. A7638.

TO LOAN—SALARIED PEOPLE; NO RED tape, without indorser; confidential. WEST COAST EXCHANGE, 419 Henne Bldg.

MONEY TO LOAN—$2200 IN PART OR whole, on real estate. SELBY, 602 Pacific Electric Bldg. F7304.

PRIVATE MONEY. NO RED TAPE. ANY amount on good security. M. M. DAVISON & SON, 204-6 Wilcox Bldg.

MONEY TO LOAN—
In Sums to Suit.

TO LOAN—MONEY LOANED TO SALARIED people just on your own name; no other security necessary; don't borrow until you see me; my system is the best for railroad men, clerks, bookkeepers, street car men and all other employees; business strictly confidential. NEWTON, 708 O. T. Johnson Bldg.

MONEY LOANED—
On furniture, live stock, diamonds or personal property; large loans on rooming-houses, ranch stock and street bonds, solicited; at reasonable rates. Fair dealing and satisfaction guaranteed. A8335; Main 2129. Room 4, Orpheum Bldg., 227 S. Spring. CLAPPER.

WE MAKE A 60 PER CENT. BUILDING loan and are practical builders.
MILWAUKEE BUILDING CO.
MILWAUKEE BUILDING CO.
MILWAUKEE BUILDING CO.
Phones Main 4734. Home A8107. 309 W. First st.

TO LOAN—
$250,000.
MOYER & GILBERT, 612 FROST BLDG.
CITY LOANS. RANCH LOANS.
LOWEST RATES. PROMPT ATTENTION.
HOME A8227. MAIN 5474.

MONEY TO LOAN—
IN SUMS OF $1000 UP.
CITY OR COUNTRY SECURITY.
COUNTRY PROPERTY A SPECIALTY.
ROBERT MITCHELL COMPANY, 211 W. THIRD. MAIN 3221, A8221.

TO LOAN—
We have a loan of $1600 to place on first mortgage real estate.
CHAS. F. PATTERSON, 309 Wright & Callender Bldg.

WORKING MAN'S FRIEND.
That is what we are to thousands. Loans made to "salary" employes. Lowest rates and easiest payments.
THE NATIONAL LOAN CO., 319-320 Bryson Bldg., 2nd and Spring st.

MONEY LOANED, DIAMONDS, JEWELRY, pianos, mortgages, contracts, etc. Diamond loans a specialty. Loan our own money; lowest rates, prompt; private rooms; bank references; established 6 years. H. T. REID & CO., 142 S. Broadway, suite 125. A1898.

MONEY LOANED ON DIAMONDS, JEWelry, pianos, furs, furniture, autos, estates, equities, antiques, etc.; any amount; strictly confidential; privacy assured; established 1896. Phone A2869. UNION LOAN CO., 114 S. Spring, suite 1. Thaddeus C. Lutnesky, Mgr.

TO LOAN—$100,000 ON CHATTELS.
WATSON'S QUICK LOANS.
Generous loans on furniture, pianos, live stock, diamonds, real estate contracts, personal property; easy terms; confidential. Phone A2790. WATSON, 322 L. A. Trust Bldg.

TO LOAN—ON FURNITURE, DIAMONDS, pianos, autos, etc.; our own money; you get it same day. See us first. Licensed and responsible. J. S. ROGERS & CO., 306 Citizens' Natl. Bank Bldg., 3d and Main. Main 5350.

TO LOAN — $500,000 ON REAL ESTATE. Quick loans. Any sum desired. No red tape. Lowest rates of interest. Prompt appraisement. We draw all papers. Phone A2790. WATSON, 322 L. A. Trust Bldg.

MONEY LOANED SALARIED PEOPLE AND others without security; easiest payments; offices in 62 principal cities; save yourself money by getting my terms first. D. H. TOLMAN, 430 Mason Bldg., Broadway and 4th.

WE TRUST YOU.
Your promise to pay is our security.
SALARY LOANS. SALARY LOANS.
THE STATE LOAN CO., 611-612 Grosse Bldg., 6th and Spring sts.

MONEY TO LOAN—
$200 to $150,000 to loan on real estate and other good securities at current rates. Established 1886. LEE A. M'CONNELL & CO., 311-312 Douglas Bldg.

TO LOAN—
$3000, $6000, separate funds, on improved first mortgage. F. A. PATTEE CO., F2020, Main 3060, 309 Wright & Callender Bldg., Fourth and Hill.

TO LOAN—
$1000.
$600, $2000, separate funds, on city first mortgage. F. A. PATTEE CO., 309 Wright & Callender Bldg., Fourth and Hill. F2020, Main 3060.

TO LOAN—IF YOU HAVE A GOOD LOT, we will build for you and take a mortgage for the price of building. No commission. E. S. WILLIAMSON & CO., installment builders, 202-204 Grant Bldg.

SHORT-TIME LOANS ON FIRST AND SECOND mortgages, chattels and salary, in large and small amounts, on short notice; trust deed bought. CALIFORNIA MORTGAGE AND LOAN CO., 618 Central Bldg.

TO LOAN—
$600, $3000, separate funds, on real estate first mortgage. F. A. PATTEE CO., 309 Wright & Callender Bldg., Fourth and Hill, F2020, Main 3060.

MONEY LOANED ON DIAMONDS, JEWelry. Liberal loans, lowest rates, every courtesy extended to our patrons. H. W. BRYON CO., 203 Lissner Bldg., 524 S. Spring.

MONEY LOANED SALARIED PEOPLE without security; notes bought; loans on stocks, bonds and warrants. TRADERS' EXCHANGE, 231 Bryson Bldg. Phone Main 697.

MONEY LOANED ON DIAMONDS, WATCHes, jewelry. We loan you more money, less interest, hold your goods longer than any one. Tickets issued. LEE BROS., 508 S. Main st.

TO LOAN—$50,000, DIAMONDS, WATCHES, jewelry, 2 and 3 per cent.; why pay more? Confidential. SCHEPPS, licensed collateral bank, 444 S. Broadway, suite 25.

MONEY TO LOAN — ON REAL ESTATE. Large amounts at 6 per cent. C. A. SUMNER & CO., 314 L. A. Trust Bldg., corner 2d and Spring sts. Main 582, A4622.

PRIVATE MONEY, 7 AND 8 PER CENT., ON CITY OR COUNTRY REAL ESTATE. LOCKHART & SON, MORTGAGE BROKERS, 309 W. FIRST ST. MAIN 1472, A1472.

MONEY TO LOAN—
Any amount. Current rates.
J. C. OLIVER, 122 S. Broadway.

MONEY LOANED ON DIAMONDS, MORE money at less interest, diamonds bought.

MONEY LOANED SALARIED PEOPLE. E. K. MUSSER, 416 O. T. Johnson Bldg.

MONEY TO LOAN—I HAVE SOME MONEY to loan on building loans at 8 per cent. Bring in your application. CHAS. GOODWIN, 309 W. First.

I HAVE $5000 TO $6000 TO LOAN AT 7 PER cent., on No. 1 security; must be city property; no agents. Address P, box 108, TIMES OFFICE.

TO LOAN — $2000, $3000, $5000. BRING IN your securities. We have the money. T. M. Flower, F. J. STEELE & CO., 234 H. W. Hellman. A9237.

$3500 TO LOAN, WEST OR SOUTHWEST, for 2 years at 8 per cent.; no commission. Describe property. Address P, box 182, TIMES OFFICE.

MONEY TO LOAN—IF YOU HAVE REAL property and want money, call and see THOS. S. WADSWORTH, 319-20 Douglas Bldg.

LOANS TO SALARIED PEOPLE.
SOUTHERN CREDIT COMPANY, 411 O. T. Johnson Bldg.

TO LOAN—$3000, ON CLOSE-IN IMPROVED real estate. M. W. ATWOOD, 638-9 I. W. Hellman Bldg. Main 4064, F1361.

MONEY TO LOAN—ON IMPROVED PROPerty; rate 7 per cent. Apply W. H. MATHER & SON CO., 308 Lissner Bldg.

SALARIED PEOPLE'S LOAN CO., 304 H. W. Hellman Bldg. Lowest interest rates. Notes bought. Phones Main 5066, A[illegible].

MONEY WANTED—
On Collaterals.

WANTED — $2000, 7 PER CENT., FIRST mortgage loan, gilt-edge Los Angeles city new residence security. See STAFFORD, 511 I. W. Hellman Bldg. F7227.

WANTED — TO BORROW SIX THOUSAND dollars at 7 per cent. on my brick block, worth $20,000. Private loan desired. Address P, box 128, TIMES OFFICE.

WANTED—TO BORROW $5000 FROM PRIvate party only; security first-class country property, value $16,000. Address V, box 176, TIMES OFFICE.

WANTED — $1700, FIRST MORTGAGE ON close-in residence property. Will pay prevailing rate. Address owner, P, box 175, TIMES OFFICE.

WANTED—LOAN OF $3000 ON A NICE piece of city property, in a good location; worth $10,000. Address O, box 186, TIMES OFFICE.

WANTED—LOAN OF $5000 ON CHOICE CITY improved property; worth $15,000; well insured. Address O, box 132, TIMES OFFICE.

WANTED—$3000, 8 PER CENT. INTEREST, quarterly; 100x150; 2-story 8-room modern house, close in. Call 223 HUNTINGTON BLDG.

WANTED—ON A1 RESIDENCE SECURITY to value of $7000—$3000, 2 years, 8 per cent. WM. N. HOLWAY, 211 Grant Bldg. A1929.

WANTED—$1200 AT 8 PER CENT., 3 YEARS, on W. Washington st. J. M. CLUTE, 330 S. Hill.

WANTED—$2000 ON NEW 6-ROOM HOUSE, S.W., pay 8 per cent. W. N. HOLWAY, 211 Grant Bldg. A1929.

WANTED—$10,000, 3 YEARS, 7 PER CENT.; improved ranch, Riverside, worth $100,000. Address E, box 24, TIMES OFFICE.

WANTED—IF YOU WILL BE SATISFIED with 7 per cent. on any amount, good security, call at 4512 S. FIGUEROA.

WANTED — MONEY TO PUT INTO SAFE mortgages at 8 and 9 per cent. ELVIN J. CURRY, 612-13 Fay Bldg. A7923, M. 3282.

WANTED—BY BUSINESS MAN, LOAN OF $600 at 10 per cent. for 8 months, at once. Address Z, box 1, TIMES OFFICE.

WANTED—$500 FOR THREE MONTHS, will put up $1500 in good collateral. Address S, box 66, TIMES OFFICE.

WANTED — $500 TO $20,000 ON IMPROVED close-in city property. T. WIESENDANGER, room 311, 207 S. Broadway.

WANTED—$2500, CLOSE IN, 3 YEARS, 7 per cent. Call HOME E3324.

Classified Liners.

MONEY WANTED— On Collaterals.

WANTED—MONEY ON FIRST MORTGAGES.
$100—1 year, 12 per cent. net, on level lot, 50x170, on E. 11th st., near Lorena.
$300—3 years, 12 per cent. net, on lot 50x145, 4-room new California house, street work done; 75th st., near Hoover; value $900.
$464—3 years, 12 per cent. net, on second trust deed, subject to first mortgage of $1300, for 3 years at 8 per cent. net, on 5-room modern cottage; hardwood floors, beam ceiling, etc., southwest; value $2200.
$900—3 years, 10 per cent. net, on two fine lots on improved street, Hollywood, one block from Highland ave. and Fountain st.; value $1800.
$500—6 months, 12 per cent. net, second mortgage on 22-acre alfalfa and dairy ranch at Norwalk, first mortgage, $3000, runs 2 years; value $12,000.
$600—3 years, 8 per cent. net, on fine business corner; lot 40x140; Temple and Bonnie Brae streets; value $1800.
$812.50—3½ years, 12 per cent. net, on second trust deed, first mortgage, $1250, on 5-room modern cottage, hardwood floors, paneled dining room, etc.; southwest; value $3000.
$1000—3 years, 9 per cent. net, on 5-room cottage; 60x155 foot lot; Vermont ave., near Colegrove car; value $2500.
$1250—3 years, 9 per cent. net, on new, modern 4-room cottage on Compton ave., near 53rd st.; value $3000.
$1500—3 years, 10 per cent. net, on lot 200x175, improved with new, modern 5-room cottage, 2 block from car, in Glendale; value $3800.
$1600—1 year, 9 per cent. net, on two cottages, 5 rooms each, and 2 full lots; street work done; Lanfranco st., near Euclid ave., Boyle Heights; value $4000.
$2000—3 or 5 years, 8½ per cent. net, on lot 50x150 feet, at corner of North Park ave. and La Mirada st., Hollywood, improved with a modern story and half bungalow. Value $4200.
$3000—3 years, 10 per cent. net, on highly improved ten acres at Belvedere, at junction of Inglewood and Gardena lines to Redondo; new 11-room residence; value $4500; well and pump, $500; barn, $300; land, $2000; $7500.
$3000—3 years, 10 per cent. net, on lot 50x180, on Helen st., Angeleno Heights; value $3700, with 6-room brick house; value $3500; total value, $8250.
$3500—3 years, 8 per cent. net, on 22-acre dairy ranch at Norwalk; fine barn, well, etc.; planted to alfalfa and green fodder; value $12,000.
$4000—3 years, 9 per cent., on same security.
$6000—3 years, 8 per cent. net, on 10-acre block in heart of Hollywood; level ground, with 12-year lemons, producing annual income of $5000; value $30,000.
$30,000—3 years, 10 per cent. net, on 60 lots in Oneonta Park, in subdivision fronting on Huntington Drive; street work done; no contracts out; value $50,000.
$10,000—3 years, 7 per cent. net, on lot 60x165, east side Olive st., between 2nd and 3rd sts., improved; value $25,000.
MATTHEWS & MATTHEWS, The Leading Mortgage Loan Brokers. 505 Douglas Bldg., cor. Third and Spring sts. 8

WANTED—MONEY ON FIRST MORTGAGE, interest 7 and 8 per cent. Selected loans.
$2100—3 years, 8 per cent., corner residence, West 28th, value $5000.
$1700—3 years, 8 per cent. Residence, 48th st. near San Pedro, value $4000.
$3000—Residence, Bonnie Brae st., 3 years, 7 per cent. value $7500.
$4870—3 years, 7½ per cent. Washington st., 200 feet frontage, value $15,000.
$1000—3 years, cottage, 17th st. near Central ave., value $2500.
$3000—3 years, 8 per cent., new 2 story residence, near W. 9th st., value $6000.
$1000—3 years, 8 per cent., new house, 49th near Main, value $2500.
$5000—3 years, on new 2 story residence, Grammercy Place, value $10,000.
$1200—3 years, 8 per cent., 47th near Main, 6 room house, value $2500.
$100—2 years, 8 per cent., E. 33d st.; value $300.
$1000—3 years, 8 per cent.; residence, 49th st. near Main; value $3000.
Apply Loan department, JONES & RYDER LAND CO., 228 W. Third st. 8

WANTED—WE WANT $5000 ON GILT-EDGE security, 7 per cent. net. Investigate this.
We also want about $50,000 on the best security in Southern California, for which we will pay 8 per cent. net. This loan is the best ever. Glad to prove it. SIMMONS INV. CO., 407 Grosse Bldg., 6th and Spring sts. 9

WANTED— DO YOU WANT 8 PER CENT FOR YOUR MONEY? First-class mortgage on improved city property as security. I can place it for you. No commission. J. E. MARTIN, Jr., 709 Grant Bldg. Exchange 277, Main 1383. 11

WANTED—$1200 OR $1400, 2 YEARS, 8 PER cent. net, on 5 choice lots, 53x135 each, near Wilshire boulevard and Wilton Place; street graded, cement curb and gutter, about 2 feet above grade; valued at $6000.
$1600—3 years, 8 per cent., to help erect modern 2-story house on lot 50x150 on Wall st. near 45th; valued at $3500.
LOCKHART & SON, 309 W. First st. 8

WANTED—MONEY. We have several first-class 7 per cent. first mortgages from $2000 to $5000 for sale, and have several applications for new loans. See us for gilt-edge loans. VAIL & CRANE, 526 S. Spring, rooms 304-5. 11

WANTED—I HAVE FOR SALE A FIRST mortgage for $19,000 on large orange ranch in the best orange growing section of Southern California. The property is worth $58,000; Will discount to make it earn 8 per cent. if taken at once; will deal with principals only. Address PP, box 183, TIMES OFFICE.

WANTED—MONEY. $7500—On 86 acres, 1 mile from Redondo; conservative appraisement $30,000. Will pay 8 per cent. A first-class loan. Apply at once. CRICHTON SMITH, 201 Currier Bldg. 8

WANTED—I HOLD A FIRST MORTGAGE for $16,000 on large fruit ranch near Glendale. I will make a rate better than 8 per cent. if taken within the next few days. This is a first-class loan in every respect. None but principals need apply. Address PP, box 197, TIMES OFFICE.

WANTED—MONEY. HAVE APPLICATIONS for loans based on conservative valuations. These applications have been selected with great care, strict attention having been given to insure investors absolute safety. Real estate only. HARRY ANDREWS, 257 S. Spring st. A4686. 8

WANTED—WE HAVE FOR SALE FIRST mortgages ranging in amount from $3000 to $20,000, with interest rates from 6½ to 8½ per cent.; security unquestionable. We will deal only with principals. Address PP, box 196, TIMES OFFICE.

$50,000 AT 8 PER CENT., FOR 3 TO 5 YEARS on real estate and manufacturing plant; security four to one; on mortgage or trust deed. Careful investigation will prove this a fine risk. Address RR, box 131, TIMES OFFICE.

WANTED—$15,000 FOR 3 YEARS, 8 PER cent. net, on 130 acres, improved ranch; artesian belt, 20 miles from Los Angeles. Pay 2 per cent. commission and $1000 bonus. ALBERT H. BEACH, 302 Security Bldg. F5003. 11

WANTED—$40,000 AT 8 PER CENT., 3 TO 5 years. Will pay $2500 extra and interest on same, if negotiated quickly; first mortgage on property valued $120,000, bearing large revenue. A2237, Bdwy. 1630. Other good loans. H. C. HOLLINS, 506 Byrne Bldg. 8

WANTED—MONEY; $30,000 FOR 1 OR 2 years at 6 per cent. net, on business property within 150 ft. of 4th and Broadway, paying $460 per month; a 6 to 1 security. S. K. LINDLEY & CO., 210 H. W. Hellman Bldg. 8

WANTED—$7000 TO $10,000 AT 7 PER CENT. on valuable improved ranch near Anaheim. Conservative valuation $25,000. F7304. A. W. CLEAVER, 602 Pacific Electric Bldg.

WANTED—TO BORROW $30,000—2 years, 7 per cent.; close-in improved ground, worth $60,000. E. G. ROBINSON, 219 Byrne. A3539.

WANTED—$700 OR $800, 2 OR 3 YEARS AT 9 per cent.; security 2 new, modern beach cottages at Hermosa, worth $2500. Will rent for $300 a year. Address P, box 191, TIMES OFFICE. 9

WANTED—$1600 FOR 2 OR 3 YEARS AT 8 per cent., on improved ranch, easily worth $4000; near city and car line. Liberal commission. Address P, box 184, TIMES OFFICE. 8

WANTED—$3000, 8 PER CENT.; CLOSE-IN improved property. $3900 on 11½ acres, La Crescenta, improved, near Glendale. S. JACOBY, 318-19 Huntington Bldg. F8232. 12

WANTED — TO BORROW MONEY; WILL pay $75 for the use of $375 for 60 days on $4150 real estate, first mortgage; commission paid. Address NEEDY, P, box 117, Times Office. 8

WANTED—$750 FOR 2 OR 3 YEARS AT 8 per cent., on 43 income bearing city lots worth $4350 and bringing in $360 a year rent. Address 122 W. 3D ST., office 221. 8

WANTED—$9000, 3 YEARS, ON 50 VACANT lots, southwest; value $30,000. TAFT & GREEN, suite 319 Wright & Callender Bldg. 14

WANTED — MORE MONEY TO LOAN ON mortgages at 7 and 8 per cent. C. A. SUMNER & CO., 214 L. A. Trust Bldg., corner 2d and Spring sts. Main 662. A6622. 8

WANTED — $10,000 AT 8 PER CENT., 3 years, on city business property valued at $30,000; income $200 month. Main 1473. CHAS. O. GOODWIN, 309 W. First. 8

MONEY WANTED— On Collaterals.

WANTED—
$2000—7 per cent.; Eleventh near Georgia; 5 rooms, 50x135; value $5000.
$2000—7 per cent.; Seventeenth st. near Hoover; 6 rooms, 50x150; value $5000.
$2500—7 per cent.; Arlington near Sixteenth; 50x170; new 7-room bungalow, West Adams Heights.
$6000—7 per cent.; Menlo ave. near West Tenth; 60x150; new 9-room residence; value $16,000.
$3000—8 per cent.; Halldale near Fortieth; 50x135, new, 8 rooms; value $7000.
$4000—6 per cent.; Roosevelt near Sixteenth; 8 rooms; 75x140; West Adams Heights.
$11,000—7 per cent.; Elden near Tenth; 12 apartments; 70x150; rent $4800 year; value $32,000.
$8000—7 per cent.; Coronado near Seventh; apartments; rent $3600 year; value $25,000.
$10,000—8 per cent.; Ninth near Central ave.; stores and apartments; value $30,000.
We have other excellent loans.
F1037. JOSEPH REED CO., Cor. Fifth and Spring. 222-3 Security Bldg. 8

WANTED—
$250—10 per cent.; 100x156, corner; $1500.
$800—9 per cent.; 60x175; 7 rooms; $3000.
$1750—8 per cent.; 6 rooms, very modern; $4000.
$1000—8 per cent.; corner store and apartments; $2700.
$2000—8 per cent.; 7 rooms, building loan; $4200.
$2000—8 per cent.; 8 rooms, close in; $7500.
$6000—8 per cent.; 30, Riverside orange grove; $30,000.
$12,000—8 per cent.; mature orange ranch; $58,000.
$30,000—8 per cent.; 3-story brick corner; $75,000.
F. A. PATTEE CO., General Real Estate, F8853, Main 3060. 309 Wright & Callender Bldg., 4th and Hill. 8

WANTED—$1800 FOR 2 YEARS AT 8 PER cent., on a modern, new 6-room house on West Jefferson; value $4500.
Wanted—$1800 for 2 years at 8 per cent., on an improved lot near 30th; worth $2800. DOLPH T. MITCHEL, 430 Citizens' National Bank Bldg., 3d and Main. 8

WANTED—MONEY. $1000 at 8 per cent. on a six-room cottage, close in; lot alone is worth $1500. $5000 on $13,000 residence, close in, at 7 per cent. W. WRIGHT, LOAN DEPARTMENT, EDWARDS & WILDEY COMPANY, 234 Laughlin Bldg. Main 3007, Home Ex. 787. 8

WANTED—$10,000 FOR 3 YEARS ON BUSINESS block; security A1. THE WHITCOMB CO., 529-31 Laughlin Bldg. 8

WANTED—QUICK LOAN THIS MORNING. Money lenders take notice. Want $1500 for 60 days on $30,000 worth of gilt-edge real estate, first mortgage; will pay $350 for its use; $125 bonus. Call D. M., 234 BRYSON BLDG. A6596. 8

WANTED—$7800, 2 OR 3 YEARS; LOT 60x122, N. Broadway, close in, with 18-room house rented at $70; gilt-edge loan; 7 per cent. BEN WHITE, 304 Bryson Blk. 8

WANTED — $300, BY BUSINESS MAN; 12 per cent., $6000 security. $2800—7 per cent. mortgage; Highland Park. Address P, box 178, TIMES OFFICE.

WANTED—A LOAN OF $1700 AT 7 PER cent., first mortgage, real estate; good security. CHAS. F. PATTERSON, 309 Wright & Callender Bldg. 10

WANTED—$2000, 8 PER CENT., 3 YEARS, on city property valued at $6000; income, $35 month. Main 1473. CHAS. O. GOODWIN, 309 W. First. 8

WANTED—$500 PRIVATE MONEY FOR 1 year, on first mortgage. No agents. Phone SOUTH 3650. 10

WANTED — TO BORROW $500 ON FINE property, close in. Address P, box 149, TIMES OFFICE. 8

STOCKS AND BONDS— And Mortgages.

REYNOLDS & MANN— 445 and 446 San Fernando Building, 4th and Main. Phones Main 6248, F3977.
Will sell below market—
100 P. B. Steifer, $2.50.
1000 Whipple Mt., .16.
500 Copper Creek, .46.
2000 Flour Gold Placer, .04½.
2000 Standard Mines, .10.
1000 Mt. Gaines, .08½.
25 Southern Telephone Electric, $2.50.
1000 Snowstorm (Idaho,) $1.75. 8

WILL PAY 45 CENTS A SHARES FOR 10,000 shares Mineral King Mining. All those wishing to buy stock or dispose of their holdings in the Lower California Gold Dredging Co. should call and see me. This company has a 40,000 cubic yard dredge installed, an abundance of water, and expects to be running under full time by July 15. They have 250 acres under patent, which experts say will average at least $1 a cubic yard. Call at 304-6-8 LAUGHLIN BLDG., if interested. 9

LYDIA E. GRAY, 630 H. W. HELLMAN Bldg. A2929, Main 6784. Will buy 300 shares of Anti-Friction Journal Box. 100 shares of Pacific Wireless. Will sell 100 Southern Telephone Electric. 1000 American Differential Axle. 1000 Spring Tire Co. stock. All listed stocks bought and sold. 8

CORPORATIONS ORGANIZED UNDER California, Arizona and Nevada laws. We are prepared to give you prompt service in this line. We furnish all books, stock certificates, seal, by-laws, and organization meeting minutes and start you right. Reasonable charges. J. R. ANDERSON & CO., 713 Grant Bldg. 12

FOR EXCHANGE — GOOD MINING AND industrial stocks for Ductile Metals and Johnnie Con. See us today. Get our prices on all stocks; we save you money. CONSOLIDATED M. & I. CO., 224-5 San Fernando Bldg., Cor. 4th and Main sts. 8

WANTED — DUCTILE METALS, MT. Gaines, Tom Reed, Steifer and all active stocks. Active market now for good industrials. CONSOLIDATED M. & I. CO., 224-5 San Fernando Bldg. 8

$100,000 TO INVEST IN BANK STOCKS. Municipal and street bonds purchased. Telephone stocks and bonds wanted. Any A1 stocks or bonds bought. MATTHEWS & MATTHEWS, 505 Douglas Bldg., Cor. 3d and Spring. 8

FOR SALE—BANK STOCK— 5 shares Bank of Los Angeles, $425. 20 shares Columbia Trust Co., $1500. MATTHEWS & MATTHEWS, 505 Douglas Bldg., Cor. 3d and Spring. 8

FOR SALE—SOUTHERN TEL. ELECTRIC. 500 shares at $1.50. 100 shares at $1.75. A2069. 8

FOR SALE—A NUMBER OF GILT-EDGED real estate mortgages. Interest rates attractive. LOS ANGELES SAVINGS, MORTGAGE & TRUST CO., 557 S. Main.

SO. TEL. ELECTRIC, GARVANZA BRICK, J. H. Ormsby, Gold Center, Goldfield Golden Tray, Sonora Mexican, Maraville, Virgin River Oil. See L. V. SCHENCK, 123 South Broadway. 8

WANTED—2000 SHARES VAUGHN DUCTILE Metals; must be cheap. Cash waiting. Answer at once. Address P, box 195, TIMES OFFICE. 8

WANTED—TO PURCHASE SO. TEL. ELECTRIC stock; have the cash ready if you are willing to sell at $1.50 per share. A6121. 8

FOR SALE — 5 SHARES OF WESTERN State Bank stock at a sacrifice. Address P, box 151, TIMES OFFICE. 8

THINGS ON WHEELS— All Sorts.

AUTOMOBILES.

FOR SALE—$700; CADILLAC LIGHT TOURING car, in good running order. W. H. KIRBY, owner, 205 Laughlin Bldg. Broadway 2915, A7806. Residence, West 5361. Would trade for good lot. 8

FOR SALE—OR EXCHANGE — $2000; 1907 touring car, new condition; want nicely located clear lot, worth $1250. See car rear of 1165 Valencia. OWNER, 507 Grant Bldg. A3454, Main 4176. 8

FOR SALE—AUTOMOBILE, BUICK TOURING car, 1907. Full equipment, top, curtains, lamps. Excellent condition. Bargain for cash. WISLER, MOORE & CO., 210 S. Hill st. 8

WANTED — GOOD RUNABOUT, FORD, Maxwell or Mitchell preferred; have A-1 industrial stock, paying 5 per cent. and little cash. C. E. GREENAMYER, 431 Copp Bldg. 9

WANTED—GOOD RUNABOUT, UP TO $1400; will take as first payment on swell 6-room bungalow in S.W. TRACY E. SHOULTS & CO., 47th and Vermont. West 2805. 8

WILL SELL YOU AUTO TIRES. ANY make, cheaper than any one else; your old ones in exchange. Vulcanizing tubes, 50c. 803 S. Spring. HUTCHINS & MACE. 8

CHEAP—AUBURN TOURING CAR, '07 MODEL; excellent condition; arrange for demonstration at 427 STIMSON BLK., or see car at 1158 S. Main st. 10

FOR SALE — 4-CYLINDER 5-PASSENGER '07 Haynes, in perfect condition; $1300. ALERT AUTO CO., 624 S. Hope st. Phone F1420. 10

MODEL H WHITE STEAMER, GOOD CONDITION; will exchange for good clear property. Address P, box 171, TIMES OFFICE. 8

WANTED — CHEAP, SECOND-HAND OR new top for Mitchell 1908 runabout. Address P. O. BOX 114, Corona, Cal. 8

STORAGE BATTERY, MAGNETS AND coil work a specialty. 1018 S. MAIN. All work guaranteed, storage batteries for rent. 13

FOUR-CYLINDER, 5-PASSENGER OLDSmobile, in fine order, new tires, speedometer, etc. Call 609 S. BONNIE BRAE. 8

FOR SALE—1907 4-CYLINDER CAR. WANT good city lots; will pay cash difference. B9241. 8

FOR SALE—$300; 2-CYLINDER TOURIST, first-class order. Call at 1414 E. 1ST. 8

THINGS ON WHEELS— All Sorts.

AUTOMOBILES.

PIONEER AUTOMOBILE EXCHANGE— (The Leading Brokers.) 605-7-9 W. Seventh st. Opposite Postoffice. Home F5516. Main 5516.
EXCEPTIONAL AUTOMOBILE BARGAINS.
$2000—Very fine 5-passenger Pierce Arrow; excellent condition; MANY EXTRAS.
$1600—Nearly new 4-cylinder Wayne roadster; not a scratch.
$2750—Almost brand new 1908 American roadster; good reason for selling; car absolutely satisfactory.
$850—Best bargain in the city; fine 4-cylinder 30-h.p. Dorris; new tires; top and fully equipped; worth $1250.
$1250—Almost new 4-cylinder Knox; plenty of power, style, etc.
$650—Best late model 20-h.p. Tourist; 5-passenger; top, etc.; not a scratch; worth $850; act quick.
$750—Buick roadster; perfect condition; White Steamers, Packard, Franklins, Autocars, Haynes Apperson, $300 up; Rambler, Tourist, Cadillac and many other. Consult us for real bargains.
PIONEER AUTO EXCHANGE, 605-607-609 W. Seventh. 8

FOR SALE — 1-CYLINDER FORD RUNABOUT. Has been operated by owner only and is mechanically right for any kind of demonstration. Has 2 new tires, tire chains, storage battery, large generator, 2 extra inner tubes, etc. I do not need a small car, but will stand back of this runabout with my reputation, that it is the liveliest little bunch of simplicity, durability and roadability on the market today. It is ready to start this minute for 'Frisco, with as many passengers as can pile into it and will use less fuel and stop at fewer repair shops than any second-hand car offered today. I simply don't need it and will sell CHEAP. Address P, box 176, TIMES OFFICE. 8

FOR SALE—'07 SINGLE-CYLINDER CADillac touring car; brand new top, speedometer, storage battery, tools, 4 new tires, etc.; has been well cared for and looks like new; run less than 3500 miles; worth $1200. Take $900, as I want a 4-cylinder machine. See it and you will buy it. 1126 E. 47TH ST. Phone 29026. Has detachable tonneau and can be made into a runabout. 8

NEW 1908 6 CYLINDER WINTON, BOUGHT IN SAN FRANCISCO JUNE 15, FULLY EQUIPPED FOR TOURING, IS OFFERED FOR SALE BY E. M. STATLER OF HOTEL STATLER, BUFFALO, N. Y., WHO IS UNABLE TO TOUR HOME AS PLANNED. INQUIRE WHITE GARAGE, 712 S. BROADWAY, FOR STATLER'S CHAUFFEUR. 8

WANTED — SOMEONE TO BUY AN '06 White Steamer, newly painted, with engine in A1 condition, cape top, side curtains, storm front, set of four Kilgore shock absorbers, Jones speedometer, etc. Cost $3300. Make offer. Address R. N. COREY, 891 Orange Grove blvd., Pasadena, where car may be seen.

FOR SALE—THE BEST BARGAIN IN LOS Angeles, 5-passenger White Steamer; no noise, no jar; equal to an 8-cylinder gasoline car; the best all-around family car on the market. Might consider trade of some kind. Car in excellent condition. No trouble to answer questions. Owner, phone SOUTH 2304. 8

FOR SALE— Several excellent bargains in second-hand Tourist cars; every second-hand Tourist car sold by us is placed in first-class condition. Call early for good values. AUTO VEHICLE CO., Corner Main and 10th sts. 11

FOR SALE— 2 and 4-cylinder second-hand Tourist cars at prices that will move them. Call and see what we have to offer. AUTO VEHICLE CO., Corner Main and 10th sts. 11

AUTOMOBILE WANTED — WILL EXchange $1000 equity in South Lake ave. lot for good runabout, or will EXCHANGE $2500 equity in Marengo ave. improved for good touring car or roadster. Address box 31, TIMES OFFICE, Pasadena. 8

FOR SALE—AT A SACRIFICE, MY FINE 40 h.p. Pierce Arrow touring car, fully equipped; 2 extra tires and inner tubes; cost $4500. If taken this week, will sell for $1800 cash. See owner, 1533 W. 28TH ST. Phone West 716. 8

FOR SALE—ONE MAXWELL RUNABOUT; also one light touring car; taken in exchange for larger Maxwell cars; for sale at most interesting prices; both very little used; A1 and guaranteed. Call 1321 S. MAIN. 8

WANTED—TO BUY 4-CYLINDER RUNAbout automobile in first-class condition, slightly used, in exchange for finest 4-year-old driving horse in city, with buggy, and pay balance cash. 117 E. 8TH. 8

AUTO TIRES; DON'T BUY UNTIL YOU SEE us; your old tires in exchange. 1023 S. MAIN. 8

BICYCLES AND INVALID CHAIRS.

FOR SALE—GENT'S WHEEL IN GOOD shape, with coaster; dirt cheap at $10. S. DOWNS, 316 S. Broadway. 8

INVALID CHAIRS FOR RENT. EAMES TRICYCLE CO., 1022 San Pedro st. Phones. 8

MOTORCYCLES.

FOR SALE—CHEAP, A WAGNER MOTORcycle, one year old, run only twelve hundred miles. Apply to ARBALITA RANCH, Sierra Madre.

BUGGIES, PHAETONS, RUNABOUTS.

FOR SALE— The last opportunity to purchase the world's famous Columbus buggies, phaetons, surreys, runabouts, stanhopes, Victorias and carriages AT FACTORY PRICES. Also a large line of standard makes, including pony runabouts and surreys; express, delivery and laundry wagons; harness, robes, whips, etc. AUTO VEHICLE CO., 10th and Main streets. 16

FOR SALE—FINE KIMBALL SURREY, runabout and light double harness. ARCHIBALD DOUGLASS, 4513 Pasadena ave. 8

WAGONS AND CARTS.

FOR SALE—LIGHT FARM, EXPRESS AND top wagons, buggies, carts, poles and shafts, single and double harness, 2 horse Fresno. 736 LOS ANGELES ST. 8

FOR SALE — CAMP WAGON, MODERN, equipped with folding bed, stove, lockers, etc., nearly new. Bargain. Address R, box 81, TIMES OFFICE. 9

FOR SALE—CAMP WAGON, THE BEST, cheapest and most complete in the city. EPPS CARRIAGE CO., 749 S. Spring. 9

LIVE STOCK FOR SALE— Horses, Cattle, Mules, Etc.

FOR SALE — PRICE $125; TEAM MULES; weight, 2000 lbs.; work any place; good pullers and gentle to handle; would make good camping or ranch team; also good set double harness, cheap; call today; must sell. 415 E. 11TH ST. 8

FOR SALE — GENTLEMAN'S DRIVING mare; weight 1150 lbs.; very stylish; fine traveler; if you are looking for something fine, call today. 1912 SANTA MONICA AVE. Take Colegrove car to Nordica ave., S.E. corner. 8

FOR SALE— SADDLE STALLION. The finest five-gaited saddle stallion on the coast. Service twenty-five dollars. ARCHIBALD DOUGLASS, 4513 Pasadena ave. 8

FOR SALE—GOOD MARE, SUITABLE FOR light delivery; city broke. Nice, standard bred 5-year-old gentleman's driver; 2 buggies, 1 light 2-seated wagon, 2 sets light harness. 631 W. 16TH ST. 9

FOR SALE—$60, GOOD GENTLE 7 YEAR old 1050 pound gray mare, harness and wagon, 1545 W. 36TH PLACE, corner Denker. Take W. Jefferson street car. 8

FOR SALE—2 PAIR OF HEAVY HORSES, 2 single drivers and 1 all-purpose mare; all young, sound and well broke. 752 SANTEE ST. 9

FOR SALE—JUST ARRIVED FROM THE North, one carload fine large and young mules, 1200 to 1350, from 5 to 7 years old. Mules can be seen at 403 ALISO ST. 12

FOR SALE—FINE JERSEY COW AT ½ ACTual value to make quick sale. RED FEATHER POULTRY FARM, Huntington Park. Phone B8569.

FOR SALE — TEN GOOD CHEAP WORK mules, good camp team, $125; 1600 pounds, good work horse, 1200 pounds, $85. 547 NEW HIGH ST. 9

FOR SALE—BLOCKY BUILT HORSE, 8 years old; weighs 1050 lbs.; guaranteed true puller; single and double; price $65. 1426 S. SAN PEDRO. 8

FOR SALE—8-YEAR-OLD WORK HORSE, weighs 1500 lbs.; guaranteed sound and a true puller; will give a fair trial on this horse. 1426 S. SAN PEDRO ST. 8

FOR SALE—6-YEAR-OLD BAY MARE, WT. 1300 lbs.; sound, gentle and true; will guarantee; must sell by Tuesday, 1 p.m. Owner leaving city. Call 1133½ SAN PEDRO ST. 8

FOR SALE—TEAM MULES, WT. 1100 LBS. each; sound and gentle; in good condition; have no use for them; will sell cheap. 721 E. 10TH ST. 8

FOR SALE—$125; 1 FINELY BRED BROOD mare. Call mornings, 701 N. GRAND AVE. 10

FOR SALE—1100-LB. WORK HORSE, TRUE puller; single and double; price $65. 1426 S. SAN PEDRO ST. 8

FOR SALE—SPAN OF 6 AND 7-YEAR-OLD horses, about 1150 lbs. each, $225; worth $300. 757 SAN PEDRO ST. 7

FOR SALE—SPAN OF 1100-LB. MULES; good free drivers, $200. 757 SAN PEDRO ST. 9

FOR SALE—GREAT DANE PUPPIES, 3 months old, champion, pedigree; females, $6. 4424 STANFORD AVE. 10

FOR SALE—PAIR GOOD WORK HORSES, tank and wagon, good business, all established. 1311 W. 30TH. 11

FOR SALE—2 GOOD SMALL HORSES FOR camping or delivery, very cheap. Address 6415 S. MAIN. South 6478. 10

FOR SALE—TEAM OF SMALL MULES, harness and light spring wagon; team good for camping. 620 E. SEVENTH. 9

FOR SALE — MARE, 2-SEATED WAGON and harness; $35 for outfit if taken at once. 137 E. 25TH. 8

FOR SALE—ONE TEAM GOOD MULES, cheap. 405 WALL ST. 8

5 Acres and a Sure Thing
$1250

The only bona fide sure thing in the orange belt. Right in the heart of the best portion of the fertile San Gabriel Valley. Only an hour's ride from Los Angeles. Surrounded on four sides by full grown orange groves held at $1000 to $2000 an acre. Only three miles from the big market and manufacturing city of Pomona. Only half a mile from the banks, stores and electric line of Ontario, a city of 6500.

The Best Soil and Ample Water Piped, in 5-Acre Tracts, $1250

Small Payment Down, $5 a Month Per Acre

An electric line surveyed right through the center of the tract, connecting Pomona, Ontario, Riverside and other fine cities of the orange belt with Los Angeles. The Southern Pacific and the Salt Lake railroads have stations there and three packing houses. Besides the profit to be made on general products of the farm and the development of the land into orange groves, the advance values at Monte Vista will be enormous. The time to buy is just now while prices are low and before the yearly tourist rush commences.

DAILY EXCURSIONS

Come in and arrange to go and get your share of this great land offer while you can.

EMIL FIRTH

319 W. Fourth St. Home A8105, Main 2543. Between Broadway and Hill. "You're Safe at Firth's."

LIVE STOCK FOR SALE— Horses, Cattle, Mules, Etc.

FOR SALE— MAMMOTH AUCTION SALE OF HORSES, MARES, MULES, JACKS, JENNIES, FAMILY AND DAIRY COWS, CALVES, PIGS, ETC.; YEARLINGS AND 2-YEAR-OLD STEERS. ON WEDNESDAY, JULY 8, AT 10 O'CLOCK, ON THE CHAPMAN HEIGHTS RANCH, 2 MILES EAST OF COVINA; PARTIES GOING FROM LOS ANGELES WILL TAKE THE COVINA CARS AND GO DIRECT TO THE END OF THE LINE, WHERE CONVEYANCES WILL BE WAITING. STOCK CONSISTS IN PART AS FOLLOWS: 1 IMPORTED KENTUCKY JACK, 8 YEARS OLD; GRAND INDIVIDUAL, 12 YEARS OLD; JACK OUT OF AN IMPORTED JENNIE; 1 IMPORTED JENNIE WITH SUCKLING JACK BY HER SIDE, AND 8 HIGH-CLASS IMPORTED JENNIES ABOUT 58 HEAD OF HORSES AND MULES SUITABLE FOR ALL PURPOSES, FROM YEARLINGS UP TO 10 YEARS OLD; ABOUT 60 HEAD OF DAIRY AND FAMILY COWS, 60 HEAD OF CALVES, 10 HEIFERS, 25 HEAD 2 AND 3-YEAR-OLD STEERS, 12 YEARLING STEERS, 18 HEAD OF MULES, 30 PIGS, ABOUT 40 HEAD OF ALL-PURPOSE HORSES AND MARES. INTENDING PURCHASERS WILL FIND IT TO THEIR ADVANTAGE TO WAIT AND ATTEND THIS SALE, AS THIS STOCK MUST AND WILL POSITIVELY BE SOLD TO THE HIGHEST BIDDER. BIG FREE BARBECUE AT NOON. FOR FURTHER PARTICULARS CALL OR ADDRESS S. WATKINS, 208 S. LOS ANGELES ST. AUCTIONEER.

FOR SALE — DO YOU WANT A GOOD horse? Here is a bay, 5 years old, about 16 hands, weight 1250, sound and gentle, stands with weight, any woman can drive him, good gaited and can trot some, too good for delivery wagon. 'Phone South 4321, Home 29455. E. F. AHRENS & SONS, 4501 Moneta ave.

FOR SALE—NEW CAMP WAGON, FIRST-class in every respect; span of 5 and 6 year-old, blocky-built mares; span of cheap mares, well broken; surrey mare and harness, new double work harness, fresh Jersey cow, pen of chickens, fine collection of canary birds, with aviary, very cheap. 891 SUMMIT AVE., Pasadena. 'Phone Main 2274. 9

FOR SALE—CHESTNUT GELDING, COMbination saddle and driving horse; 16 hands high; weight 1000; 5 years old; sound, gentle and safe for woman to ride or drive; also Stanhope buggy and harness. Call at WESTLAKE STABLES, 1514 W. Seventh st.

FOR SALE—SPAN OF NICE LOW BLOCKY brown mares, weight 2600 pounds, extra good driver and good true worker, span of work horses, weight 2600 pounds; 3 good cheap work horses; 1 nice 6-year-old blood bay driving mare. Call at 1133½ SAN PEDRO ST. 8

FOR SALE—THE BEST 3000-LB. TEAM IN L. A. 853 SAN PEDRO ST. 8

LIVE STOCK FOR SALE— Poultry, Birds, Dogs, Etc.

FOR SALE— THOROUGHBRED SCOTCH COLLIE PUPS. SABLES AND TRI-COLORS. Vern strain; sire, No. 114,462; dam, No. 114,463; pedigree with each pup; must be sold right away; prices reasonable. Call 2110 MAGNOLIA AVE. 'Phone West 4152.

FOR SALE—RARE CHANCE TO BUY SOME of the finest bred stock of poultry in the world at a sacrifice; must sell at once, as I have to go East. 8 different breeds; also incubators and brooders. RED FEATHER POULTRY FARM, Huntington Park. Phone B8569.

FOR SALE — THOROUGHBRED BOSTON bull terrier pups, pedigreed and eligible to registration; 4½ months old. Call after 2 p.m. only. 1921 NEW ENGLAND AVE.

FOR SALE—CHEAP, PEDIGREED ANGORA kittens, 2 months old. 2703 DALTON AVE. 9

FOR SALE—CANARY BIRDS AT A BARgain, or trade for chickens. PHONE F5023. 9

LIVE STOCK WANTED— Of Various Kinds.

WANTED—HORSE OR MARE, SEVEN OR eight years old, weight eleven to twelve hundred, sound and safe for lady, prefer one now used in family. Describe, state price and where may be seen and tried. Address S, box 70, TIMES OFFICE. 8

WANTED—TO BUY FOR SPOT CASH ALL kinds of big cheap work horses or mules. Must be serviceably sound; also work harness and low-wheel farm wagon. HOME PHONE E4106 and I will call. 9

WANTED — TO BUY STYLISH, HIGH-spirited horse, fast traveler, sound, not over 6 years old, capable of long drives. Address P, box 93, TIMES OFFICE. 8

WANTED — BARGAIN IN COMBINATION saddle horse, weight about 1000 lbs.; no horse traders need answer. Call MAIN 9074. 10

WANTED — I WILL FEED AND TAKE care of a good single horse for three months. Address P, box 106, TIMES OFFICE. 8

GOVERNMENT LANDS— And Land Scrip.

IF YOU WANT A NICE HOMESTEAD OF 160 acres of the finest agricultural and fruit land in the State for $125, call and we will explain matters in detail. OSBURN LAND CO., 405 Chamber of Commerce. A6829.

LAND SCRIP; WE ARE IN A POSITION TO scrip about 1000 acres of land in California at $5 an acre. See us immediately. BINGHAM & KNOWLES LAND CO., Inc., 105 S. Broadway, Los Angeles, Cal. 11

FOR SALE—I WILL LOCATE YOU ON 160 acres in three different locations in San Bernardino county, close to railroad and abundance of water. J. F. M'PHERSON, 423 Stimson Bldg.

FOR SALE—RELINQUISHMENT ON GOVernment land, cheap if taken at once. Can raise alfalfa, grapes and apples; plenty of water to irrigate. See BRENHOLT, 424 S. Hill st.

$125 PAYS IT ALL. CALL IN AND LET us show you how to get 160 acres fine close-in agricultural or fruit land. Plenty of water. 623 CHAMBER OF COMMERCE.

FOR SALE—$900 WILL GIVE YOU A CLEAR title for 70 acres in Perris Valley. Address owner, A. A. OLSEN, 975 Eighth st., San Bernardino, Cal. 8

MASSAGE. And Other Baths.

MRS. MORRISON OF PITTSBURGH, PA., masseuse, facial and scalp treatment. 630 S. FLOWER ST. Home phone F6164.

MANICURING, MASSAGE AND ELECTRIC treatment. 307 W. THIRD ST. 8

LOST, FOUND, STRAYED— And Stolen.

LOST—SMALL ROUND GOLD BROOCH with center of carbuncle and pearls, on Hollywood car, or between 4th and Broadway and St. Paul's Pro-Cathedral or perhaps in church, Sunday morning. Finder will please phone TEMPLE 984. 8

LOST—FROM AUTOMOBILE ON SUNDAY, July 5, lady's brown fur coat on the road between Central ave. to Compton and to Clearwater. Kindly return and receive big reward. BERLIN DYE WORKS, corner Washington and Griffith ave. 8

LOST—LADY'S GOLD WATCH, ELGIN movement, hunting case, bearing monogram E. T. Liberal reward if returned to owner at 516 W. 9TH ST. Home phone 22729. Sunset Main 4281. 8

LOST — GENT'S GOLD WATCH AND FOB; Elgin movement, hunting case; monogram on fob, "A.M.O." Very liberal reward if returned to A. M. OLSON, 625 S. Broadway. F1245, Main 1245. 9

LOST—BETWEEN 28TH ST. AND HOOVER, either on Budlong or W. Adams, a dark gray raincoat, Monday night. Reasonable reward for return of same to 548 FROST BLDG., or Tel. A1700. 8

LOST — SCOTCH COLLIE, AT PLAYA DEL Rey, on Saturday. Answers to name of "Scottie." Finder see R. P. SHERMAN at 316 West Fourth street and receive liberal reward. 8

LOST—LADYS GOLD HUNTING-CASE watch with black silk fob and charm, Tuesday p.m., between Courthouse and Palmetto and Mateo sts. Finder please notify 425 MILES ST., or phone South 4058. 8

LOST—SMALL WHITE, HALF SPITZ DOG; bushy tail; brown ears; Fox Terrier nose; name Peter. Please return 603 S. FLOWER. License tag on leather collar. 8

LOST — MONDAY, JULY 6, GOLD ENAMeled watch with diamond setting in case, between 3 and 4 p.m. Finder return same and receive good reward. 827 W. 6TH. 9

STRAYED—ON JUNE 29, FROM AVE. 18 and Pasadena ave., one Scotch collie puppy, about 4 months old. Notify MILLER HIVE & BOX CO., $5 reward. 12

LOST — AT VENICE, GOLD BELT PIN; monogram "E.B.C." Reward. Return to REX DENTAL CO., Severance Bldg., Los Angeles. 8

LOST—IN GETTING OFF CAR AT VENICE, Gold bird's wing brooch. Reward if returned to 1343 W. EIGHTH ST, or phone Main 4040. 9

FOUND—AT LONG BEACH, A LADY'S purse; owner can have same by paying for this ad. GEO. A. TOWNSEND, 901 E. 45th st., city. 8

LOST—COLLIE DOG, NIGHT OF JULY 4; white collar, 4 white feet, white face. Reward for its return to 123 W. 23D. Phone 23958. 10

LOST—ON W. ADAMS CAR ON 24TH ST., purse containing money. Reward for return to F. A. SENNET, 144 Wilson Bldg., 1st and Spring. 8

STRAYED—FROM SANTA MONICA, 3 BAY and 1 gray saddle ponies; Indian brands. Address D. C. KNOWLTON, Santa Monica, Cal. 10

LOST—SMALL PURSE ON OR NEAR 30TH and Trinity sts., containing keys and trinkets. Liberal reward returned to 351 E. 30TH ST. 8

LOST — GRAY POCKETBOOK CONTAINing $5 gold piece and other change. Return HOTEL ST. JAMES, 817 W. 23d. Home 23822. 9

LOST—JUNE 27, ON MARENGO, GREEN OR E. Colorado st., pearl crescent. Reward. Return to LA CASA GRANDE, Pasadena. 9

LOST — WOODEN GAVEL, EASTLAKE Park, 4th of July. Reward. E. P. LEMON, 319 Henne Bldg. 8

FOUND — A SMALL BROOCH PIN, DIAmond and pearls; found a week ago. 432 CUSTER ST. 8

LOST—BUNCH OF KEYS ON SILVER snake key ring. Reward. DR. GARRETT, 532 Security Bldg. 8

STORAGE — All Sorts.

TO LET—PRIVATE LOCKED IRON ROOMS, $2 per month; trunks, boxes, etc., 25c to 50c; 1 separate piano, $1 per month; small iron rooms for small lots of furniture, $1.50 per month; large moving vans with 2 men, $1.25 per hour. Phone us. Main 1117, Home F3171. COLYEAR'S VAN AND STORAGE CO., main office 509-11 S. Main st. Warehouse, 415-17-19 San Pedro st.

TO LET — MOST CENTRALLY LOCATED warehouse in city, on R.R. switch; private locked rooms for furniture; rates reasonable; when you are ready to store, 'phone us. A7968, Main 889. PACIFIC WAREHOUSE AND BROKERAGE CO., 353 E. Second.

THE L. A. VAN, TRUCK AND STORAGE CO.'S office moved to 660 S. Spring st. R. B. DUNSTON, prop. Main 115. Home F7604.

DETECTIVE AGENCIES— And Detectives.

ELMS DETECTIVE AGENCY WILL UNdertake all proper detective business intrusted to it by corporations, individuals or attorneys. Special attention given to the examination of mines and mining stocks. Correspondents in all principal cities of the United States and Europe. Office WILSON BLDG., First and Spring sts., Los Angeles, Cal. (Cable address, ELMS, Western Union code.) Established 1887.

CRONIN'S DETECTIVES, 401 BRYSON BLD. John F. Cronin, principal; 6 yrs. a State officer, 19 yrs. U. S. Secret Service agent. Phone A6675; night, A2862.

PRIVATE DETECTIVE; EXPERIENCED man; shadowing, criminal and divorce business; confidential. 1372 WALL ST. Broadway 4045. 14

BLAIRS, DETECTIVES, 221 W. THIRD ST. Home A6941. Main 9165.

OIL PROPERTY—

NOTICE OF ANNUAL STOCKHOLDERS' MEETING OF YELLOWSTONE OIL COMPANY.

Notice is hereby given that the regular annual meeting of the stockholders of the Yellowstone Oil Company will be held at the office of the company, in room 505, Citizens' National Bank Bldg., corner of Third and Main sts., in the city of Los Angeles, county of Los Angeles, State of California, on Tuesday, the 14th day of July, 1908, at 2 o'clock p.m., for the purpose of electing a board of directors for the ensuing year, and for the transaction of such other business as may be brought before the meeting. Dated this 29th day of June, 1908. J. R. RIGGINS, Secretary of the Yellowstone Oil Company. 14

MINING—

AN EXCEPTIONAL OPPORTUNITY—I OWN a group of 32 mining claims, (some of which are patented,) and upon which I have expended over $20,000 for development, and have erected a mill with a present daily capacity of 30 tons, with a mill building constructed for 20 stamps. The mill with its present capacity will produce 1½ tons concentrates of an average value of over $330 PER TON. Gold and silver per day. The vein is a diorite intrusion between the Archean below and the Paleozoic shale above, which is the most permanent type of vein; 6000 tons of this ore has been blocked out and can be measured up and there are rich spots in the ledge running from 1900 OUNCES TO 7900 OUNCES SILVER. Exclusive of gold values. With the present capacity I can guarantee a net production within the next 10 months of between $80,000 and $100,000, at the same time developing the property to a point where it will be a two or three-million-dollar proposition. The property has not yet been incorporated into a stock company, as it is my desire to further develop it before incorporating on a large scale. I require immediately $10,000 for an additional working capital, and for this amount, I will sell an undivided one-fifth interest in the proposition, the money to be paid in three equal monthly payments after thorough investigation and verification of the claims and statements made above. Only principals having the necessary amount and who mean business are desired and requested to answer this advertisement. Positively no notice will be taken of brokers or agents. Address P, box 136, TIMES OFFICE.

WANTED—INVESTOR WITH SMALL CAPital to organize mining company for fifth interest. Claims adjoin working mine, Rawhide district, which shows 200-foot vein assaying to $7.85 on surface. New four-foot vein recently uncovered showing free gold which runs into these claims. Address T, box 183, TIMES OFFICE.

FOR SALE—FOR A LIMITED TIME IS OFfered for sale a group of 14 claims on ledge which has now two large stamp mills. Ledge runs as high as $3800 per ton, with general average $50. This property has never before been offered for sale, and is a shipping proposition from the start. Address N, box 9, TIMES OFFICE.

IF YOU WANT TO KNOW WHY MINERAL King Mining Co. stock has jumped 300 per cent. within a few weeks and will probably reach the dollar mark within the next 60 days, come up to 205 DOUGLAS BLDG., see the specimens of rich ore and read the latest reports from the mine and district. 9

A FREE COPY OF THE "PROSPECTOR'S Friend," a booklet containing valuable information to any mining man, and describing Way's Pocket Smelter can be had by calling at No. 310 LISSNER BLDG. 524 S. Spring st.

CLAWSON & GILLINGHAM, MINING ENgineers, examinations, reports and ASSAYING. Late of Copper Queen Con. M. Co. Both phones 315-317 LANKERSHIM BLDG.

HAVERSTOCK & STAPLES, ANALYTICAL chemists and assayers. The best equipment and the best work. 223 WEST FIRST ST.

IRVING & CO., GOLD REFINERS AND ASsayers, cash or bullion. 128 N. MAIN ST.

ASSAYING—

MINERS AND PROSPECTORS, TEST YOUR ores on the spot for any metal, simple, cheap and reliable. WAY'S POCKET SMELTER CO. 310 Lissner Bldg. 524 S. Spring st. Phones F5927. Main 3273.

J. A. COMER REFINING CO., GENERAL assaying. Commercial runs and treatment of intricate ores a specialty. Office at 307-309 LISSNER BLDG., 524 S. Spring st.

I TEACH PRACTICAL ASSAYING, CYANiding, etc. 1211½ S. BROADWAY, room 4.

IRVING & CO., GOLD REFINERS AND ASsayers; cash for bullion. 128 N. MAIN ST.

F. A. SENNETT, ASSAYER AND REFINER, 144 WILSON BLK., 1ST & SPRING.

F. A. SENNETT, ASSAYER AND REFINer. 144 WILSON BLK., FIRST & SPRING.

TYPEWRITERS— Of Various Makes.

STANDARD REBUILT TYPEWRITERS OF all makes. Work like new, but one-half the price. Agents "Light Running" YOST and ball-bearing DENSMORE. Bargains in every make. Largest and best rental stock in Los Angeles. Prices lowest. Expert repairing. THE LOS ANGELES TYPEWRITER EXCHANGE, 138 S. Broadway. A5913; Main 3959.

TYPEWRITER EXCHANGE— Typewriters, all kinds bought, sold, rented, expert repairing. TYPEWRITER EXCHANGE, removed from Wilcox Bldg. to 119 S. BROADWAY. Home 6465; Main 5834.

ATTORNEYS— And Counselors at Law.

LEGAL ADJUSTMENT ASSOCIATION. WE protect your rights and safeguard your property. Damages adjusted, marriage laws, collections. Free advice. Experienced attorneys. Free satisfactory. Rooms 303 and 304, SAN FERNANDO BLDG., 4th and Main. 10

LOS ANGELES LAW AND COLLECTION CO. No fee without success. Consultation free. Estates settled; damage suits; marriage laws, liens, etc. Attorney and notary. 516 GRANT BLDG., 4th and Broadway.

EARL E. SIDEBOTTOM, Attorney and counsellor at law. 109 Henne Bldg., 122 W. Third st.

HAIRDRESSERS Chiropodists and Manicures.

THOSE WISHING FIRST-CLASS HAIRdressing, manufacturing of hair, etc., call on MRS. CARPENTER, 444 S. Bway. Main 3434.

NOTED SCHOLAR.

Dr. Jacobson, Who Lectured Last Night on Modern Judaism, a Man of Broad Training.

Rev. Dr. Dattner Jacobson, who lectured last night at B'nai B'rith on "Ideals and Ideas of Modern Judaism," is regarded as one of the ... scholars among the Jewish people.

Rev. Dr. Dattner Jacobson.

has had famous teachers, ... Very Rev. Herman Adler, chief ... of Great Britain; Rabbi Rap... Prague, and Rabbi Osod of ... He received his degrees of ... Ph.D. at Vienna.

Dr. Jacobson has been a ... eler. He has a remarkable ... Once he undertook to learn ... and deliver a sermon in that ... in three months, and to do so ... ted it to memory. The English ... been translated for him from ... German manuscript. Those who ... him speak thought he had known ... lish for many years.

Dr. Jacobson is known as a ... Talmudic scholar, also a student ... Greek Bible, known as the "... int."

INDICTMENT DISMISSED.

SANTA FE (Mex.) July 7.—... tion of United States Attorney Leahy, Judge John R. McFie ... Federal court this afternoon ... the blanket indictment against Dodge & Co., their attorney ... A. Spies, and other officers ... company, charging conspiracy to fraud the United States ... lands in San Juan county. ... Attorney Leahy said the facts ... case did not justify further ... tion.

WILL BE BURIED AT NEWPORT.

WASHINGTON, July 7.—The ... Rear-Admiral Charles M. Th... died last Friday night at ... Cal., will be taken to Newport ... for interment. Admiral ... widow is from Newport, and ... charge of the naval training ... there some years ago.

MUSICAL INSTRUMENTS— For Sale, Exchange or ...

MASON & HAMLIN, ONLY 2 ... mahogany, just like new; ... 1232 W. 37th Place. Phone West ... er in Europe. If taken immediately ... $400 from regular price. You can ... regular agents. WILEY B. AL... Phone today.

PIANOS SOLD FOR STORAGE ... Old style pianos from $11.50 ... Upright pianos from $50 to $1... All the latest sheet music ... J. FIELD & CO., 425 S. Spring ...

FOR SALE—MY FINE MAHOGANY ... and piano player; cost $700; ... tion. $300 cash if taken this week ... 1523 W. 20TH ST. Phone West ...

FOR SALE—FINE EBERSOLE ... piano, used six months, perfect ... $250; will take $165. 1036 W. 37th ... 4782.

$150 BUYS $450 UPRIGHT PIANO ... like new; must sacrifice on account ... loss by fire July 4. 1036 S. FLOWER ...

TO LET — GOOD UPRIGHT PIANO ... per month. 'PHONE SOUTH ...

PATENTS— And Patent Agents.

RAYMOND IVES BLAKESLEE, ... lawyer, solicitor and expert, ... City experience. Patents and ... cured, trademarks registered ... Litigation in all courts. Facilities ... ploiting selected inventions. ... OPERAHOUSE BLDG., 127 S. Broadway ... Angeles. Phone A7212.

PATENT AND TRADEMARKS ... and litigation. TOWNSEND, ... HACKLEY, 504 Merchants' Trust ... Broadway. Home A8191; Main ...

G. E. HARPHAM GETS PATENTS ... tions financed, patent litigation ... experience. 617 UNION TRUST BLDG.

PIONEER PATENT AGENCY, ... STRAUSE, founded 20 years. ... Bldg., 3d & Main PATENT BOOK ...

C. SEVERANCE, LONG PATENT ... TRADEMARK PRACTICE at ... Wright & Callender Bldg. Home ...

JAMES R. ROGERS, EX-EXAMINER ... Patent Office. Patents. 426 BYRNE ...

EDUCATIONAL— Schools, Colleges, Private ...

BE AN ARCHITECT — SUCCESSFUL draughtsmen earn from $25 to $50 ... I give a thorough course in architecture ... will lay the foundation of practical ... edge which insures success in ... young man; there is always a demand ... good, practical draughtsmen; personal ... tions daily, 9 a.m. to 9 p.m.; ... J. B. COOK, studio, 702 Spring, ...

TUTORING AT 1951 S. GRAND AVE. ... phone 22116.

LOS ANGELES SCHOOL OF ENGINEERING ... and Mathematics; sixth year. ... ST.

MACHINERY— And Mechanical Arts.

FOR SALE—15-H.P. KEROSENE ... in perfect order with 8.5 kw. generator ... match, $570. Or will sell separately ... the thing for a pumping plant or ... small electric light plant. Apply ... LEWIS, supt. Postal Telegraph ... Spring st., Los Angeles.

FOR SALE — WESTINGHOUSE ... motor, direct current, 500 volts, ... sewing machine cables for electric ... sale cheap. BARRON & CO., ... way. Third floor, room 307.

FOR SALE—ELECTRIC MOTORS ... makes and sizes; new and second-hand ... CIFIC MOTOR CO., 210 S. Los Angeles ... Phone A3012.

DRESSMAKING— And Dressmakers.

WANTED — TO EXCHANGE FIRST-CLASS dressmaking for room rent in ... family. Address V, box 126, TIMES OFFICE.

WANTED — DRESSMAKING, ALL ... done reasonably. Piccadilly ... Phone F1340. 518 W. 5th. MISS E. ...

KEISTER'S LADIES' TAILORING ... LEGE, corner 23rd and Grand ...

PHYSICIANS— With Office and Home.

SPECIALIST FOR MEN SINCE ... nervous, skin, blood, rectal, ... chronic diseases of both sexes; ... inary troubles and catarrh cured. ... tion free. Rupture cured without ... W. THIRD ST. Take Angels' Flight ...

DR. A. R. GOMEZ, WOMEN SPECIALIST, has removed to offices 314 S. SPRING ...

SHIPPING—

REDUCED RATES ON HOUSEHOLD ... to all points, east and west. ... JUDSON FREIGHT FORWARDING ... 360 Central Bldg., sixth and ... Phones F1402; Main 714.

BOILERS— And Boiler Works.

L. A. BOILER WORKS, MFRS. OF ... ers and tanks, special attention ... work. 119 REDONDO ST. Tel. M. 3567 ...

Democrats A...

BELL'S SPEECH.

(Continued from Fifth Page.)

...sity of the Chicago convention found in its declaration respecting ...ance of injunctions. It would ...ve been entitled to more respect if ...had omitted all mention of the subject. At session after session of Congress labor has pleaded for relief from ...abuse of injunctions, but its appeals have fallen on deaf ears, and ...re has been no indication that remedial legislation of any character would ...enacted. The oligarchy in House ...d Senate has decided that nothing ...ll be done to weaken any advantage that corporations have gained in ...r dispute.

The fact is, all our citizens, without ...spect to station or occupation in ..., have a genuine respect for the ...urts and desire to maintain their integrity. The charge that the courts ...being assailed is simply for the ...rpose of diverting attention from the ...al issue. Heretofore, it has not been ...sidered treason or an unwarrantable attack upon the honor of the courts to define their jurisdiction, prescribe their procedure, restrict their processes and generally to fix the bounds within which judicial functions shall be exercised.

It makes no difference whether the courts are acting in excess of their jurisdiction, or strictly within their delegated powers. In either case the people have a right to throw additional safeguards around human liberty. There can be no reflection upon the ...esty of the courts in the passage of a measure that will confine the equity powers of the Federal judiciary within such bounds as the people of the United States, through the legislative branches of their government, may determine. This Democratic convention must ...ankly, firmly and unequivocally pledge itself to such legislation as will prevent the writ of injunction from being converted into an instrument of oppression.

We have something to do in this convention besides pointing out evils and calling the Republican party to ...k for the part it has played in creating and perpetuating abuses.

INTERNAL POLICY.

...ar has the constructive work of the Democratic party been confined to earlier periods of our nation's history. In recent years our party has given signal proof of its ability to grasp the opportunity of building up internal policy of developing the natural resources of America, and consecrating them to the use and benefit of ... that will share in their blessings. ...s policy of domestic development strongly urged in former Democratic national platforms and so earnestly advocated by Democratic members in both houses of Congress, stand in brilliant contrast with the imperial policy of the Republican party in the exploitation of distant territory for the benefit of a favored few.

Witness the beneficent operation of the national irrigation law, which had its origin in the new lands bill and which ...s its space upon the statute books ... to the opposition of Newlands in Congress, but to Francis G. Newlands and his Democratic colleagues, who labored in and out of season for the reclamation of our arid lands under Federal aid and supervision.

The preservation of our forests and conservation of all our natural resources were taken up by a Republican President only after years of agitation by the Democratic party. Is it not the Democratic party today that is leading the fight for the improvement of our waterways along comprehensive and scientific lines? The last Republican Congress turned a deaf ear to the appeals of the President and refused to organize an Inland Waterways Commission to investigate and report upon the subject. The resolution of the ...ty to the policy of preserving and developing our natural wealth to the interest of the whole people has its origin in that unholy alliance between the Republican party and the land and transportation monopolies of the country.

TARIFF REVISION.

The triumph of the people can come only through the Democratic party, for the life of its chief political opponent is so absorbed into the artificial life of the monopolies and trusts that it precludes the hope that the Republicans will ever be able, or willing, to regain a separate existence where it can honestly discharge its duty to the people.

With the power and opportunity to carry out Democratic principles we ... be called upon to revise the tariff laws in interest of the whole people. This issue cannot be disposed of by the assertion that the Republican party also stands for tariff reform. Republican revision and Democratic revision are two different things. The Democratic idea is that where the tariff enables the trusts to maintain a system of extortion, the duty should be removed from all trust-made goods, so that competition from abroad may compel reasonable prices to our own people. There is a vast difference between the protection of American industries and the protection of criminal monopolies.

The expenses of our government, even when most economically administered, will always require substantial tariff rates, for the customs duties will always be our chief source of revenue.

The distribution of tariff rates must always be established with special reference to the expenditures of government, keeping in view the greatest good to the greatest number and particularly prohibiting the conversion of the tariff into an accomplice of monopoly in the robbery of the American consumer. The Democratic idea is that the collection of sufficient revenue to meet the necessities of government must be the basis for tariff regulations and that the philosophy of excluding competition by a tax on the American consumer which requires him to pay greater prices at home than are demanded abroad is a pernicious abuse of the taxing power and a manifest injustice to our own people.

CAMPAIGN FUNDS.

The correct use of large sums of money in political campaigns is largely responsible for the subversion of the people's will at the polls. The masses are awakening to the realization of the great power of gold in contests that ought to be determined according to the character of nominees and the soundness and morality of political issues, and there is a general demand for publicity in the collection and use of campaign funds so our citizens may know whether a political party has purchased its way into office or has won its victories by honest means.

In the Chicago convention a minority report of the Committee on Resolutions, containing a declaration in favor of campaign publicity, was overwhelmingly defeated upon a roll call in the convention, and the Republican party placed itself squarely upon record in favor of concealing the names of the contributors and the amounts of their subscription, by a vote of 80 to 1 in the committee, and by a vote of more than 10 to 1 in the convention. They confessed their guilt. They thus admitted the charge so frequently made by our party that Republican success in the past has largely depended upon the vast sums of money collected from the great monopolies of

Democrats Are Busy Trying to Reconcile Warring Factions of Party.

BELL'S SPEECH.

(Continued from Fifth Page.)

...of the Chicago convention ...d is its declaration respecting ...use of injunctions. It would ...entitled to more respect if ...ained all mention of the sub... ...session after session of Con... ...has pleaded for relief from ...of injunctions, but its ap... ...fallen on deaf ears, and ...has no indication that reme... ...of any character would ... The oligarchy in House ...has decided that nothing ...to be done to weaken any advan... ...corporations have gained in ...

The fact is, all our citizens, without ...gation or occupation in ...a genuine respect for the ...and desire to maintain their in... The charge that the courts ...assailed is simply for the ...of diverting attention from the ...Heretofore, it has not been ...to treason or an unwarrantable ...upon the honor of the courts to ...their jurisdiction, prescribe their ...procedure, restrict their processes and ...finally to fix the bounds within ...judicial functions shall be ex...

It makes no difference whether the ...courts are acting in excess of their ...power or strictly within their ...recognized powers. In either case the ...people have a right to throw additional ...safeguards around human liberty. ...There can be no reflection upon the ...integrity of the courts in the passage of ...a statute that will confine the equity ...powers of the Federal judiciary within ...such bounds as the people of the United ...States through the legislative branches ...of their government, may determine. ...The Democratic convention must ...boldly, firmly and unequivocally ...declare in such legislation as will ...render the writ of injunction from be... ...perverted into an instrument of ...tyranny.

We have something to do in this ...campaign besides pointing out evils ...and calling the Republican party to ...account for the part it has played in cre... ...ating and perpetuating abuses.

INTERNAL POLICY.

...Just as the constructive work of ...the Democratic party has been confined to ...the briefer periods of our nation's his... ...tory, in recent years our party has ...given signal proof of its ability to ...use the opportunity of building up ...a liberal policy of developing the ...natural resources of America, and con... ...necting them to the use and benefit of ...the people that will share in their blessings. ...The policy of domestic development ...so strongly urged in former Demo... ...cratic national platforms and so ear... ...nestly advocated by Democratic mem... ...bers in both houses of Congress, stand ...in brilliant contrast with the imperial ...policy of the Republican party in the ...administration of distant territory for ...the benefit of a favored few."

...Witness the beneficent operation of ...the national irrigation law, which had its ...origin in the new lands bill and which ...has its space upon the statute books ...in the opposition of Newlands ...Democratic Congress, but to Francis G. New... ...lands and his Democratic colleagues, ...who labored in and out of season for ...the reclamation of our arid lands under ...liberal aid and supervision.

...The preservation of our forests and ...conservation of all our natural resources ...were taken up by a Republican Presi... ...dent only after years of agitation by ...the Democratic party. Is it not the ...Democratic party today that is leading ...the fight for the improvement of our ...waterways along comprehensive and ...scientific lines? The last Republican ...Congress turned a deaf ear to the ...pleas of the President and refused ...to organize an Inland Waterways Com... ...mission to investigate and report upon ...the subject. The resolution of the ...Democracy to the policy of preserving and ...developing our natural wealth to the ...greatest of the whole people has its ...origin in that unholy alliance between ...the Republican party and the land ...and transportation monopolies of the ...country.

TARIFF REVISION.

...The triumph of the people can come ...only through the Democratic party, for ...the life of its chief political opponent ...is absorbed into the artificial life ...of the monopolies and trusts that it ...has given the hope that the Republicans ...will ever be able, or willing, to regain ...a separate existence where it can ...honestly discharge its duty to the ...people.

...With the power and opportunity to ...carry out Democratic principles we ...shall be called upon to revise the tar... ...iff not in interest of the whole peo... ...ple. This issue cannot be disposed of ...by the assertion that the Republican ...party also stands for tariff reform. ...There is a Republican revision and Democratic ...revision and there are two different things. ...The Democratic idea is that where ...the tariff enables the trusts to main... ...tain a system of extortion, the duty ...should be removed from all trust-made ...goods, so that competition from abroad ...may compel reasonable prices to our ...people. There is a vast difference ...between the protection of American ...industries and the protection of crim... ...inal monopolies.

...The expenses of our government, ...when most economically administered, ...will always require substan... ...tial tariff rates, for the customs du... ...ties will always be our chief source ...of revenue.

...The distribution of tariff rates must ...also be established with special ref... ...erence to the expenditures of govern... ...ment, keeping in view the greatest ...good to the greatest number and par... ...ticularly prohibiting the conversion of ...the tariff into an accomplice of mo... ...nopoly in the robbery of the American ...consumer. The Democratic idea is that ...the collection of sufficient revenues to ...meet the necessities of government ...should be the basis for tariff regulations ...and that the philosophy of excluding ...competition by a tax on the American ...producer which requires him to pay ...higher prices at home than are de... ...manded abroad is a pernicious abuse ...of the taxing power and a manifest ...injustice to our own people.

CAMPAIGN FUNDS.

...The correct use of large sums of ...money in political campaigns is large... ...ly responsible for the subversion of ...the people's will at the polls. The ...people are awakening to the realiza... ...tion of the great power of gold in con... ...trolling that ought to be determined ac... ...cording to the character of nominees ...and the soundness and morality of po... ...litical issues, and there is a general ...demand for publicity in the collection ...and use of campaign funds so our cit... ...izens may know whether a political ...party has purchased its way into of... ...fice or has won its victories by honest ...methods.

...The Chicago convention a minority ...report of the Committee on Resolu... ...tions, containing a declaration in fa... ...vor of campaign publicity, was over... ...whelmingly defeated upon a roll call ...in the convention, and the Republican ...party placed itself squarely upon rec... ...ord in favor of concealing the names ...of contributors and the amounts ...of their subscription, by a vote of 50 to ...1 in the committee, and by a vote of ...more than 10 to 1 in the convention, ...which confessed their guilt. They thus ...answered the charge so frequently ...made by our party that Republican ...success in the past has largely depend... ...ed upon the vast sums of money col... ...lected from the great monopolies of the country and corruptly used in the conduct of its campaigns. Let the voters of this country seriously consider whether the refusal of the Republican party to disclose the sources and amounts of its election finances is not a confession of the debasing and corrupt use of money in its campaign.

...An election is a party affair and the people have a right to know before casting their votes whether a campaign is being financed by the trusts and monopolies and just exactly what influences are being exerted to gain control, for it is not to be presumed that large appropriations for election purposes are being made from the treasuries of the corporations without an express or implied promise that the contributors shall receive special benefits in consideration of their subscriptions. Upon no other subject has the Republican party shown such utter contempt for the wishes of the people, and its refusal to use a cash register in its political affairs clearly exhibits a crookedness and dishonesty that will not bear the light of day.

COMMON CARRIERS.

...It is eminently proper that this convention should define the Democratic attitude toward the regulation of transportation companies, and call the attention of the country to the indisputable fact that it was only after years of Democratic effort that an amendment was made to the interstate-commerce law authorizing the commission to establish reasonable rates whenever it appeared that an existing schedule was unjust or unreasonable. The national platforms of the Republican party remained silent upon this great question for years, and the fact that the necessary change was advocated by a Republican President, who succeeded only through the aid of the Democrats in both branches of Congress in placing the amendment upon our statute books, does not affect the credit to which our party is entitled for having worked persistently for such an enactment. Further amendment to our laws giving the Federal government supervision over the issuance of railroad stocks and bonds is demanded.

...The fixing of transportation charges and the control of issuances of railroad securities are inseparably connected with the actual valuation of railroads. The Democratic party believes the first thing to do is to secure a physical valuation of the roads, that is, a valuation of the solid, rather than the liquid assets of railroad companies. On the other hand, the Republican party, on a roll call in the convention, by an overwhelming vote, took an unequivocal stand in favor of a system of water rates without giving the people the benefit of a meter.

...We search in vain for one syllable in the Chicago platform pledging the Republican party to retrenchment and reform; and it is no mere coincidence that has given us a billion-dollar session of Congress on the eve of a national election, and the possible revision of the tariff.

DIRECT VOTE FOR SENATORS.

...So long as we maintain the present method of selecting United States Senators we cannot hope that the upper chamber of Congress will reflect the popular will. On five different occasions, the House of Representatives has passed a constitutional amendment providing for the election of United States Senators by the direct vote of the people, but these measures have been sandbagged in the Senate by those who are determined that the Senate shall not become an integral part of our free, representative institutions.

...The Democratic party will continue to labor for the direct election of United States Senators, and it appeals to the voters of America to elect members of the different State legislatures who will pledge themselves to vote for no candidate for the United States Senate that is not in favor of this reform.

...The affirmative position of the Democratic party upon these great questions will be made clear during the impending campaign, and disdaining all subterfuges, it will speak in a language that cannot be misunderstood. Its voice will ring with a genuine love for humanity, and the charge of insincerity will never be brought to its doors. Let our party brought to its doors. Let our party present the strong contrast, that which we here propose and that which was declared at Chicago. Let any man take the temperature of the Chicago platform and discover, if he can, any sign of human warmth. Not a single sentiment is there to redeem it from the materialism penetrating it through and through.

...On the bosom of the Pacific will be enacted the mighty commercial struggles of the future, and the interests of American commerce will demand that an adequate naval strength be maintained in the waters of the Pacific to protect our expanding commerce.

ORIENTAL IMMIGRATION.

...This magnificent western country of ours has not only proved attractive to our own people, and the other white nations of the earth, but it has likewise proved alluring to the brown and yellow races of the East. Some protection has been afforded by the exclusion of Chinese labor, but the evil is but half met if the immigration of Japanese, Koreans, Hindus and other Asiatic people be not also excluded from our shores. Not only the white toilers in America, but all our people, without respect to class or residence, are vitally interested in this menace to our social and industrial life from Oriental quarters, and if this is to remain a white man's country immediate steps should be taken to prevent Asiatic immigration of whatsoever character.

...This convention is meeting at a time when the angel of peace is hovering over the entire world, and the nations of the earth each day are strengthening those ties of friendship and common interest that will render war less frequent and permit mankind to turn their hands to the peaceable pursuits of life, rather than to the destruction of one another.

...The Democratic party realizes the weight that America must inevitably exert in the affairs of the world and will demand that her influence ever be cast on the side of peace, on the side of justice, on the side of the oppressed, and, if the will of the people shall commit to Democratic hands the sceptre of power it will be used for the realization of those higher American ideals to lift our own people to loftier and better things, and through our precepts contribute to the well being and happiness of all mankind.

...As the first order of business Mr. Bell recognized John E. Lamb of Indiana, who offered a motion for a call of the States for membership on the various standing committees of the convention. The motion was adopted. There was much confusion as the roll of States was begun, many delegates leaving their seats.

...The reading clerk when he came to Arkansas, pronounced the name of the State like Kansas, and there immediately came a shout of protest from the delegates who shouted "Ar-kansaw." Amid laughter the clerk corrected his pronounciation.

..."Indian Territory," called the clerk.

..."Indian Territory!" There was no response, and the clerk called the name a third time.

..."She's married!" yelled a delegate.

..."I mean Oklahoma," said the clerk, and the list went up to the chairman's stand amid much laughter. The call of the States ceased, and the list of committees was sent up by the pages while other business was in progress.

...The chair recognized I. J. Dunn of Omaha, to present the resolution of respect to the memory of the late Grover Cleveland, prepared at a conference of the friends of Mr. Bryan this morning.

...More than a score of the convention Committee on Resolutions approved the Cleveland tribute as offered. Charles Bryan, a brother of the candidate, was a member of the conference. The recognition of Dunn shut off the Parker resolution.

DUNN RESOLUTION.

...The following is the resolution offered by Dunn, who will place W. J. Bryan in nomination:

..."As it has pleased the ruler of the universe to remove from our midst Grover Cleveland, late President of the United States, who was three times the candidate of the Democratic party, be it

..."Resolved, that we, the delegates of the party in national convention assembled, recognize in him one of the strongest and ablest characters known to the world's statesmanship, who possessed to an extraordinary degree the elements of leadership; and by his able, conscientious and forceful administration of public affairs, reflected honor upon his country and upon his party; and,

..."Resolved, that we hereby express our deep sorrow at his death and extend our warmest sympathy and condolence to his family, and that this resolution be spread upon the records of the convention, and a copy be forwarded to Mrs. Cleveland; and,

..."Resolved, as a further mark of respect to his memory, the convention do now adjourn until 12 o'clock (noon) tomorrow."

...Mr. Dunn, mounting a chair, moved the adoption of his resolution, and for the purpose of seconding the resolution the chair recognized ex-Gov. David R. Francis of Missouri, who spoke briefly in eulogy of Mr. Cleveland in the following words:

SECONDED BY FRANCIS.

..."Mr. Chairman, Gentlemen of the Convention: I rise to speak to the resolutions presented, to do honor to the memory and credit to the life and services of Grover Cleveland. He was my friend, and if I failed to give utterance to my feelings upon this occasion I should be derelict to my duty and recreant to the impulses of my heart.

..."A man who for eight years administered the laws of this great country with honor to the country and to himself, as these resolutions state, is worthy of being honored by any assemblage of American citizens. A man who has been honored by the Democratic party more than any other man has been by that organization, and having been named in three consecutive contests as its standard bearer, is worthy of recognition by any assemblage of Democrats.

..."A man who held for two terms the highest honor within the gift of the greatest people of the world is worthy of all honor. I am not here to pronounce a eulogy upon Grover Cleveland. No resolutions, in my judgment, commending his life and services could be too strong. [Applause.] He defended the faith of the fathers. He preserved inviolate the prerogative of the executive and never encroached upon the rights of the judiciary or the legislative branches of the government.

FIRST FIGHT ON TRUSTS.

..."He made the first courageous fight against the trusts and monopolies of this country by his celebrated tariff message of 1887. He was not deterred from sending that message to the Congress of the United States by being told that it would jeopardize his election and the success of the party. Defeat ensued, but after four years rolled around, the Democratic party and the people of the country approved of that message and ratified his action by re-electing him President of the United States.

..."He was always able to steer the ship of state safely between the rocks of the communism of wealth and socialism or anarchy. He was the first President of the United States who gave expression for equality and established beyond all doubt the Monroe doctrine.

..."Now, my friends, this great Democratic party, which we here represent, which honored him by making him our standard bearer, as I have said, for three consecutive elections, has always been successful when united. Let us now bury all of the dissensions of the past. [Great applause.]

..."Let us, therefore, my friends, in paying this tribute to our departed leader, bury in his newly-made grave all the dissensions that have hitherto divided us. Peace to the ashes of this great defender of the faith, honor to the memory of this happy warrior. I thank you." [Great applause.]

...The address of ex-Gov. Francis was punctuated with frequent applause, and a terrific shout greeted the words "let us now bury all dissensions of the past," many of the delegates rising to their feet and cheering lustily.

...At the conclusion of ex-Gov. Francis's address, the chair recognized Col. W. A. Haldeman of Kentucky.

..."Speaking for Kentucky and for Kentuckians," said Col. Haldeman, "and as the personal and political friend of Mr. Cleveland, I wish to second the motion of the gentleman from Nebraska, and to indorse every word Gov. Francis has said."

..."It is moved and second——" began Chairman Bell, but he was at once interrupted by cries of "Parker, Parker," which came from all parts of the hall. Judge Parker paid no attention at first, but the cheering and cries continued to grow. The galleries joined the delegates in the cheering and applause, and finally Judge Parker arose and made his way to the platform. Iowa seemed to start the cries for Parker, but when the judge yielded to the shouts for his recognition, the New York delegation led the cheers.

PARKER RESOLUTION.

...Judge Parker said:

..."Mr. Chairman, Ladies and Gentlemen of the Convention: It was my purpose, had I been fortunate enough to have first secured the attention of the chairman, to have offered the following:

..."'Be it resolved, that before undertaking the important work confronting us, we, the representatives of the Democratic party, in national convention assembled, record our profound grief at the great loss sustained by the country and civilization in the death of Grover Cleveland. We honor him as a true statesman, who kept inviolate the faith bequeathed by Thomas Jefferson to this time-honored organization of the people.

..."'We recall with grateful appreciation the signal services he rendered in maintaining jealously the just distribution of powers guaranteed by the Constitution to the executive, legislative and judicial departments of our government; in insisting that no greater burdens be imposed upon the people by taxation than is necessary to administer the government economically; in striking at the root of the growing evils of special privilege and trust monopoly by demanding tariff reduction; in making practical application of the principle of civil-service reform under the motto: "Public Office Is a Public Trust."

..."'We revere him as a patriot who never failed to denounce wrong and uphold right wherever found, whose courage was unmistakable, whose integrity was unquestioned, whose adherence to his high ideals could not be shaken.

..."'We deplore his death as that of the first citizen of the United States—the preeminent embodiment of the political and social truths that from unselfish service comes the noblest power, and that power of influence is vastly greater than the might of authority.

..."'Finally, we commend to American youths the study of this most striking example of universal honor and reverence, won by true character, through sturdy adherence to undying principles, and we hereby direct the officers of this convention to transmit by telegraph to Mrs. Cleveland, in Princeton, N. J., this expression of our sorrow and our pride.

..."'We further request the Democratic members of the Senate and House of Representatives to take steps to insure the erection in Washington, at the earliest day possible, of an adequate national monument to commemorate the services of Grover Cleveland.

..."'It is still further resolved that in respect for the memory of this great Democratic statesman and patriot this convention shall immediately stand adjourned until 10 o'clock Wednesday, July 8, 1908.'"

FREQUENT APPLAUSE.

...The former standard-bearer of the party read his resolution in a ringing voice and he was accorded the most careful attention throughout the reading of his resolution, frequent bursts of applause compelling him to halt in his delivery.

...At the end of his reading, Judge Parker joined the Dunn resolution by saying:

..."And, therefore, I beg leave to second the motion of the gentleman from Nebraska."

...Repeated cheers followed the distinguished speaker as he returned to his seat in the New York delegation.

...The question of adopting the Nebraska resolution was put and concurred in by a rising vote.

...Judge Parker completed today his redraft of the Cleveland memorial resolutions which he offered in the convention. Judge Parker was not languine that his resolution would go before the convention. It was in compliance with the terms of the statement he made on arrival in Denver, that he would make any changes that seemed desirable in the resolution, but Judge Parker prepared the new draft.

...Ollie James of Kentucky was recognized to move that all matters in dispute as to contests, etc., be referred to the Committee on Credentials.

...Gov. Haskell seconded the motion, but John M. Garman of Pennsylvania, was on his feet clamoring for recognition, which he finally received. Mr. Garman moved as a substitute to the motion of Mr. James that the list sent to the desk by the majority of the delegates from Pennsylvania be accepted as the only proper list of committeemen. The chairman, however, refused to entertain the amendment and declared the motion of Mr. James the only matter before the convention.

GUFFEY WHITE WITH RAGE.

...Col. J. M. Guffey sought recognition, but when the chairman called for the ayes and noes, he turned and with a face white with wrath, shouted: "We demand a roll call." The cry was taken up by other members of the Pennsylvania delegation and seconded from a dozen parts of the hall. The chairman called for the vote amid great confusion and cries of "roll call" from the Guffey people and shouts of "sit down" which were hurled at them from all sides of the hall.

...The viva voce vote seemed overwhelmingly in favor of the motion of Mr. James, and the chairman so declared, while Col. Guffey, Mr. Garman and others of his friends shouted derisively.

...After the announcement by the chairman of the meeting places of the various committees, all of which was ordered to assemble at 5 o'clock p.m., the convention adjourned until tomorrow at 12 o'clock out of respect to the memory of Mr. Cleveland.

HICKS STIRS THEM UP.

DELEGATES GET EXCITED.

[ASSOCIATED PRESS NIGHT REPORT.]

...DENVER, July 7.—The Committee on Rules and Order of Business adopted without change the rules of the convention at St. Louis.

...The session for a time was made lively by the presentation by John T. Hicks of Arkansas of the following resolution:

..."Resolved, that in all cases where the action of the Congressional convention is in conflict with the action of the State convention, the action of the State convention shall be construed to control."

...State Senator Grady of New York, who was in the chair, temporarily yielded the gavel in order to denounce the resolution as wholly un-Democratic. Its mere publication as having been offered, he asserted, would be a taint on the Democratic party.

...He was followed by L. Irving Handy of Delaware, who also hotly opposed the resolution, the first effect of which, he said, would be to require the national convention to enforce instructions as to candidates. The second result, he maintained, would be that where delegates were instructed or sent without instructions by district conventions, and subsequently a State convention sent delegations-at-large instructed for a particular candidate, those instructions would be applied, also, to all the district delegates.

...The national convention, he said, enforced the unit rule, but left the matter of instruction as to candidates to the conscience and honor of delegates so instructed.

...Mr. Hicks withdrew his resolution, and a long and bitter fight was thus averted.

ARRESTED FOR SNOWBALLING.

Strange Midsummer Pastime in Denver Gets Many Citizens Into Trouble.

[BY DIRECT WIRE TO THE TIMES.]

...DENVER, July 7.—[Exclusive Dispatch.] Snowballing as a midsummer pastime brought woe to many tonight, when more than fifty arrests were made.

...The snow was brought to the city from the mountains and distributed to the crowds free. A large amount was left over and this was dumped in the street in front of the Auditorium.

...As long as the snowballers confined themselves to innocent fun the police made no objection, but late tonight many men and boys began to get rough, and women and old persons were made targets. Police were called for and many of the delinquents were jailed.

...The snow was picked up by many passing autos, who in their drives through town pelted the crowds. Hats, women's automobile veils and anything that would hold snow were used as receptacles.

Connecticut to Aid Johnson.

...DENVER, July 7.—At a conference held early today the Connecticut delegation voted, 11 to 3, to give place to Minnesota on the call of States for Presidential nominations. Under this arrangement Gov. Johnson's name will be presented early in the roll c[all].

FESTIVE EXCITEMENT.

(Continued from First Page.)

...vention, the whole California delegation rose as one man and cheered the roof loose at the hinges for T'dore.

...Everybody there knew that T'dore don't speak to them and won't remain at the same hotel and got off the train because he was so sore at them. But pshaw, we've got to holler for something!

...T'dore coldly ignored them at first, but they kept cheering and whooping and waving their canes until at last he bestowed upon them a wan little smile and a nod of about two-sixteenths of an inch on the arc measurement.

...While Bell spoke the piece that Bryan is supposed to have written, the boxes and the galleries were filling up. One of the most interesting episodes of the day took place in one of the foyers.

GAY PARTY.

...Along came a gay party—the Longworths, and Medill McCormick of the Chicago Tribune and Norman Hapgood of Collier's. Just as they were about to enter their box, they encountered a lone young woman. It was Bryan's daughter.

...Mrs. Ruth Bryan-Leavitt lacks the distinction of the President's daughter, but she is in many ways a very pretty girl. She has a complexion like country cream, a fine, tall figure and a rather debonair air in dressing.

...She came frankly and prettily to Mrs. Longworth and introduced herself. Mrs. Longworth was delighted and introduced the daughter of the Peerless One to the others of the party. Then they parted and went to their respective boxes. Later in the day, there was some sort of tea fest at which they again met.

...By the time Mrs. Longworth was seated, half hidden behind the drapery of the box, T'dore was in full swing. He was describing how Roosevelt has prospered by stealing Bryan's brilliant ideas. Huh!

...It interested me to see how the Longworth party enjoyed it. They didn't enjoy it to any perceptible extent. Nicholas looked over with one elbow on his knee and looked very sober and grave.

...Princess Alice sat half turned away and very much subdued. Every time T'dore gave a particularly hard dig, she would give him one deadly sidewise look. As he was about a hundred yards away across the hall, he wasn't aware of his annihilation.

...T'dore was having troubles of his own anyhow. The photographers were after him.

THOSE CAMERA-MANIACS.

...Honestly these camera boys are the limit. The Bishop of Idaho somewhere was in the midst of a very beautiful prayer when all of a sudden, without the slightest warning—

..."Whang, bang!" A charge of flashlight powder shook the building. Everybody in the hall jumped two yards straight in the air, except the Bishop. He never hesitated or quickened a syllable.

...All the time T'dore was speaking he was bothered to death by cameras. He would look down the main aisle and there would be a man with a tripod sneaking up after him. Let him turn for relief to the galleries and two or three charges of powder would go off with a simultaneous flash and report. At times poor T'dore looked as though he would climb up out of the skylight to get away.

...To do T'dore justice, it was a pretty good speech. The part that made a hit with me was where he deplored our becoming a military nation and yet wanted a strict Japanese exclusion act. In other words, let's throw away our guns and have a war with Japan.

...The way he waded into the injunction business indicated that the Peerless One is going the whole limit.

...After he got through, the clerk with the usual megaphone voice was instructed to call the roll of the States to find out who had been selected as committeemen.

...Every one waited expectantly to hear what would happen when T'dore called for the appointments from California because these appointments were the cause of the row. But they didn't hear. The point was, lost in a little joke.

..."Arkansas!" called the clerk. He pronounced it "R-kansas."

...A howl of rage answered him.

..."Arkansaw! Arkansaw!" they yelled angrily. And in the tumult no one heard California's name called.

..."Indian Territory!" called the badly-post clerk a little further on.

..."Oh, hell!" yelled back somebody in deep disgust. It must have been Alfalfa Bill. You see, there is no longer any Indian Territory since the admission of Oklahoma, and the politicians of the new State are unduly sensitive.

ROUGHNESS RISES.

...Then the rough-house suddenly began.

...The Bryan steam roller proceeded to have a bolt kicked clear out of the "middle innerds."

...Every one knew what was coming. The fought-over Cleveland resolutions were to be offered. Every one knew that Judge Alton B. Parker intended to offer them, and that Bryan did not intend to let him.

...With the suddenness of two jacks in the box, two men bobbed to their feet and cried: "Mister Chairman."

...One was Judge Parker of New York and the other was Ignacius J. Dunn, who is to nominate Bryan.

...Judge Parker was really on his feet first, but T'dore seemed a little near-sighted on that side. Dunn was fairly boosted up to the front, but handed his resolution to a clerk to read. It was commonplace and tame.

...Then T'dore gave himself away. He took up a bit of paper and studied it to see whom Bryan had programmed to make the seconding speech that would shut out Parker's resolutions. It was Gov. Francis of Missouri who used to be in Mr. Cleveland's Cabinet. He made a short and not very eloquent talk.

...T'dore had another look at his orders, and recognized Alterman of Kentucky.

...The Kentuckian said about twenty words, and T'dore then tried dutifully to boost the question to a vote, but, oh those Democrats! With the perversity of the Sullivans and the Murphys and the Guffeys, they all began shrieking for Judge Parker at the tops of their voices. T'dore looked rattled and helpless.

...Two or three men in the New York delegation began climbing over the chairs to where Judge Parker sat; evidently they were urging him to speak. He was flushed and grim, but shook his head.

...At last, however, the cries for "Parker, Parker!" rose to a pandemonium, and he slowly got to his feet and walked to the rostrum.

...A tire of the steam roller had been punctured.

...It was funny to see T'dore extend him the usual greeting as he took the platform to speak.

A FROST BITE.

...T'dore smiled a beatific smile and held out one timid hand. Judge Parker coldly touched the very tip of T'dore's fingers, but looked coolly, frostily, out over his head. T'dore sank back into his official chair, quite discouraged.

...Parker's resolutions were vastly different from the firebrand variety he at first gave out for publication. They contained, however, one sting. They referred to the deceased as the "first citizen in the land," whereas the Peerless One insists that he holds down all such positions.

..."It was my purpose," said Judge Parker crushingly, "to have presented these resolutions had I been fortunate enough to have been first recognized by the chairman. As it is, I now move the adoption of the resolutions offered by the gentleman from Nebraska."

...Judge Parker was still red, and looked savage enough to eat T'dore alive.

...The resolutions provided that an adjournment be taken by the convention out of respect for the memory of Grover Cleveland.

...But T'dore said they must stay awhile.

..."It appears," he said hesitatingly, "that two sets of names have been passed in from the State of Pennsylvania."

...There was an awful pause. Every one knew it was the Guffey row wherein Bryan is trying to have Guffey thrown out of his delegation.

..."Move it be referred to the Credentials Committee," said Olde James, the big man from Kentucky. T'dore gave him a grateful look.

...Just then a belligerent individual hopped up in the Pennsylvania division.

..."M'name's Gorman," he growled. He started in on a long, hot tirade about Guffey and the affairs of the delegation.

THE FAT DISTURBER.

..."Point of order," shrieked a fat man from West Virginia.

...T'dore tried to make him keep still, but the man kept up such a clamor that he had to be recognised.

..."State your point of order," snapped T'dore.

..."That he is out of order," said the West Virginia man with an air of finality.

..."Point not well taken," said T'dore shortly.

..."Aw, well, you can decide that way because you're the chairman, but you ain't deciding it right," bellowed the man from West Virginia belligerently.

...In the meantime half a dozen men from down in Pennsy were on their feet fighting mad, all yelling at once and trying to be heard. Gradually, still howling, they started down toward the speaker's stand until it became a jostling mob rocking down the main aisle.

...Suddenly through the midst of them plunged Guffey himself, roaring like a steam calliope. He stood scattering the crowd of excited orators right and left as he flung his arms around. Nobody heard a word he said, but he finally stopped and walked back to his seat with a grim air as though he had just pulverized everything and everybody.

...Bell then said that the matter ought to be referred to the committee and not argued before the convention.

..."Huh, huh!" said the fat man from West Virginia with a yell of victory. "I thought you'd better change your ruling on my motion. Now d'y' see? I was right."

...At this point a husky policeman marched over and stood so uncomfortably near the fat man from West Virginia that he relapsed.

...The rough-house gradually faded away and the delegates with one inspiration beat for the door.

...To them, it was an extraordinarily peaceful convention; but as they marched out and the crowd dispersed, the President's daughter stood up and watched them with a sort of stunned wonderment.

UPRISING.

INDIANS DRIVE SHERIFF AWAY.

SNAKE TRIBE DEFIES UNITED STATES GOVERNMENT.

Chief Makes Speech to Officers of Law After Which They Are Driven Out of the Camp—Troops May Be Sent to Disperse Them—Cheated by Land Allotment.

[ASSOCIATED PRESS NIGHT REPORT.]

...MUSKOGEE (Okla.) July 7.—The Sheriffs of McIntosh and Okmulgee counties went to the Old Hickory grounds, near Henrietta today, to investigate the uprising of Snake Indians, and were driven away from the camp by thirty armed Indians and negroes.

...Before sending them away, Crazy Snake delivered a message, defying the laws of the State and the United States government, who, he declares, have no authority over the Indians.

...The officers will get into communication with Guthrie, and it is probable that State troops will be sent to disperse the malcontents.

...Crazy Snake is the leader of several uncivilized Creek Indians, many of whom do not speak English. They find the laws of the new State objectionable, and they are enraged by Crazy Snake's assertion that they are being cheated in the land allotments.

LIFE'S SEAMY SIDE.

LITTLE DONE IN ADAMS'S TRIAL.

ATTORNEYS TAKE UP DAY WITH ARGUMENTS.

Objection Is Made to Admission of Defendant's Alleged Written Confession, Upon Which Prosecution Relies, and Time Is Taken Up in Arguing It.

[ASSOCIATED PRESS NIGHT REPORT.]

...GRAND JUNCTION (Colo.) July 7.—With the jury completed, nine of which are farmers, and only the opening statement of the defense and prosecution made, taking of testimony began today in the trial of Steve Adams, accused of assassinating Arthur Collins, the mine manager, during the strike troubles in Telluride several years ago.

...District Judge Shackleford, sitting in the case, granted the application of attorneys for the defense to have the State summon Adams's witnesses by allowing $100 for the purpose.

...In his opening statement for the prosecution, Congressman H. M. Hogg of Colorado said: "The shot that killed Collins was fired from a shotgun loaded with buckshot. We will account for twelve of these buckshot. Nobody was seen that night. From that time until February, 1908, the people were unable to discover who had fired the shot. After the shooting, an empty shell was picked up in front of the Collins home. We will have a witness to prove this, but we cannot produce the shell. The man who had it, a former sheriff, is dead, and the shell has disappeared.

..."The next spring a man by the name of Webb, whom we will produce, found a shotgun hidden behind a clump of bushes in a gulch near Pandora. This gun contained cartridges of the same gauge as the empty shell, loaded with buckshot. This was the last known until additional evidence was produced by this defendant himself. I will say——"

..."We object, Your Honor," interrupted Attorney Hilton, chief counsel for the defense. Hilton then began an argument as to the admissibility of the alleged confession, upon which document the prosecution bases its entire case. The court overruled the objection in so far as it pertained to the opening address. The defense filed objections as to why the confession should not be admitted, principal among which was that it was involuntary, and had been secured with a promise of favor and immunity. The court withheld decision on this point.

...The question of the admissibility of Adams's alleged confession came up again at the afternoon session, and the matter was argued for several hours by the attorneys for both sides. The court announced that decision would be rendered on the admissibility tomorrow.

GIES PRACTICALLY CLEARED.

...PHILADELPHIA, July 7.—Frederick Gies, Jr., who was arrested Sunday night on suspicion of knowing something regarding the murder of Dr. William H. Wilson, who died after drinking poisoned ale, was given a hearing before a magistrate today, and held in $600 bail pending another hearing.

...The police have practically cleared Gies of any connection with the death of Wilson. The case against him having collapsed, the police are completely at sea.

FOR NORTH POLE.

WISHES CREW GOOD LUCK.

PRESIDENT SAYS GOOD-BY TO PEARY'S MEN.

Inspects Roosevelt Before Her Departure, and Pronounces Her to Be Fine Ship—Tells Crew He Thinks They Will Reach Pole This Time If It Is Possible.

[ASSOCIATED PRESS NIGHT REPORT.]

...OYSTER BAY (N. Y.) July 7.—"My, my, what a fine ship," remarked President Roosevelt, as he approached the Arctic steamer Roosevelt, lying at anchor near the President's yacht Sylph in Oyster Bay Harbor, this afternoon.

...Commander Robert E. Peary, U.S.N., the Arctic explorer, who was at his side, agreed with the President, and thanked him for the compliment.

...Capt. Bartlett, of the Roosevelt, made apologies to the President for her appearance, saying she did not come up to the standard of the United States navy.

..."Don't care what she looks like, captain," replied the President. "It's what she does."

...The President insisted upon going down the ladder into the engine-room and seeing everything there was to be seen. When he came up he was wiping perspiration from his brow, but seemed to be enjoying himself nevertheless.

...Climbing upon the forecastle deck, the President found the crew of the Roosevelt lined up. He was introduced to each individually. As he grasped successively the hands of the sailors, he had something different to say to each.

...Commander Peary said his last good-by to the President as Mr. Roosevelt was about to go over the side into the Sylph's launch. He shook hands with the explorer, saying that hunting the pole is good sport.

..."Inasmuch as I cannot go along with you myself," said the President, "all I can do is to wish that good luck may go with you. I feel confident that you will get there this time, if it is possible to do so. If you do not, do the best you can. Good-by."

...Capt. Bartlett, shaking hands with the President and bidding him good-by, said:

..."It's 90 or nothing, the North Pole or bust this time, Mr. President."

...The President laughed, and cried out to Capt. Bartlett and his men, "good-by, captain; good-by, boys, good luck to you all. I believe you'll get there this time."

...The Roosevelt weighed anchor at 5:30 p.m. and steamed out of the harbor. At Sydney, B. C., Commander Peary will rejoin the ship.

TROUBLE GETTING WORSE.

...VIENNA, July 7.—[Exclusive Dispatch.] Confidential reports from Austrian consuls in Macedonia are to the effect that the situation there is rapidly growing worse.

...Greek bands well armed and with plenty of money are openly attacking the Bulgarian population, raiding villages and killing the men working in the fields. In Salonica and the surrounding country a reign of terror exists, as neither life nor property is secure.

...The Bulgarians are suffering all around as Servian bands are also attacking and murdering them with the secret aid of the Turkish soldiers.

...Reports from Sofia indicate that the government has much difficulty in restraining the popular anger against Servia. The relations between the two countries are seriously strained and diplomats are anxiously awaiting the outcome of the present Anglo-Russian negotiations over the Balkans.

NEW DOCTOR FOR PATTON.

Managers Accept Resignation of Williamson and Appoint His Successor.

...SAN BERNARDINO, July 7. The board of managers of the Southern California State Hospital at Patton met tonight, formally accepted the resignation of Medical Superintendent A. P. Williamson, to take effect September 1, and elected Dr. E. Scott Blair to the position for a term of four years. Dr. Blair is the local expert who was called in by Dr. Williamson at the time the diphtheria epidemic first broke out at the institution.

...The board also awarded to J. C. Beer of Long Beach the contract for the erection of a concrete dairy barn, to cost $10,800.

THE CITY IN BRIEF

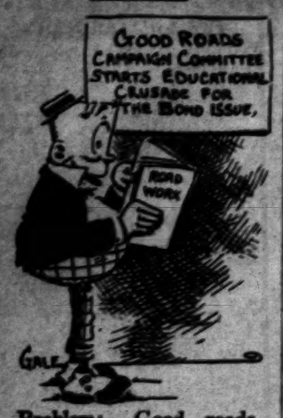

Problem: Good roads —(minus) chuckholes.

NEWS AND BUSINESS.

Talk on India.

Bishop Warne will tell what he knows about India at a meeting at 7:30 o'clock tomorrow evening at the Euclid Heights Methodist Church.

Will Install Officers.

A public installation of the officers of Lodge No. 1, T.F.B., will be held tomorrow evening at 8 o'clock in Alhambra Hall, Lincoln and Figueroa streets.

New Citizens.

Gustav Bruno Thomas, Norman Hugh Elliott, Ernest William Ferdinand Singleman, Edwin Albert Turner, William McGimpsey, Peter Jasper Cavallo, Peter Kirkness and Thomas Charles Bell were yesterday admitted to citizenship in the United States.

New Action by Edison.

The Edison Electric Company yesterday filed, in the United States Circuit Court, a new action against Delbert D. Hill, Robert Marshall and E. O. Miller. The suit concerns water lands, and one piece of the original action, recently ruled upon by Judge Wellborn, made the filing of a new complaint necessary if the plaintiff wished to continue.

Santa Fe Makes the Rate.

The Santa Fé Railroad yesterday received notice from the Chicago headquarters that although the Union Pacific, Southern Pacific, and San Pedro railroads had declined to join in the granting of colonist rates east of the Missouri River, during September and October, the Santa Fé has decided to make the usual annual reduction to that class of travel. This will of course have the effect of forcing other transcontinental lines into granting the same rates.

For Inspection.

The Engineers and Architects Association of Southern California will conduct an excursion of members and guests to Ocean Park and Santa Monica on Saturday to inspect the contractor's plant for the construction of reinforced concrete piles for the new Santa Monica Pier, also the electrolytic treatment of sewage at Santa Monica. Chartered cars will leave the Hill-street station of the Los Angeles Pacific Railway at 1:30 o'clock. There will be a dinner at Café Bristol, Ocean Park, at which addresses will be made by Edwin H. Warner and Henry Hawgood.

More Trains, Perhaps.

Los Angeles will have another train to and from Fresno if the recommendations of District Passenger Agent Burkhalter at the Raisin City are heeded in San Francisco. He says, in an interview, that he has asked to have the train from Los Angeles to Bakersfield, formerly leaving here at 6:30 p.m., reaching Bakersfield in the morning, and returning in the evening, restored and run all the way to Fresno. This service was well patronized, but it was taken off with the financial flurry. The travel, however, Mr. Burkhalter thinks, will justify resumption. There appears to be some likelihood, also, of another train being put on in the near future on the Coast Line.

PERSONAL.

James S. Bryant, a St. Paul attorney, is a guest at the Angelus.

S. H. McKee, a Pittsburgh jeweler, is registered at the Hayward.

Hon. Levi W. Myers, and grandson of Portland, Or., are staying at the Rosslyn while on a visit here.

R. S. Chew, well-known San Francisco insurance broker, is registered at the Angelus while here on business.

J. B. Moulton, superintendent of the Douglas smelters, Douglas, Ariz., is a guest at the Hollenbeck while here on business.

John C. Douin, department store owner, his wife and daughter, Miss Alice, of San Francisco, are guests at the Van Nuys.

Dr. G. W. Lincoln, a Philadelphia physician and his wife, are spending a few days at the Alexandria while on a vacation trip to Los Angeles.

J. Elliot Colt, a hardware dealer of Phoenix, Ariz., is in the city on a pleasure and business trip. While here he is staying at the Hollenbeck.

Miss L. R. Mannake, a Washington D. C., society girl, who has been touring the United States alone, arrived yesterday at the Hayward.

H. M. Melvin, his wife and daughters, Lena E. and Julia A., are a party of tourists registered from Topeka at the Lankershim.

E. R. Snyder, a large fruit grower and also proprietor of a merchandise store at Alma, this State, is a guest at the Hollenbeck.

Mrs. S. L. Morris and Samuel L. Morris, Jr., mother and son, of Indianapolis, are staying at the Van Nuys during a pleasure visit here.

D. W. Grant, superintendent of the Coronado mines at Metcalfe, Ariz., is staying at the Hollenbeck with his bride. They are on their honeymoon.

George P. Prunday, the miner, who made the initial gold strike at Hart, is at the Hollenbeck. He is purchasing more machinery for his mines.

Mrs. F. M. Hartman, wife of F. M. Hartman, attorney for the Southern Pacific at Tucson, Ariz., is staying at the Alexandria, while here visiting friends.

James B. Phillips, general representative of the San Pedro Lumber Company, who looks after the eastern business of the concern, arrived yesterday at the Lankershim, from Portland, Ore.

Morris Cohn, a pipe importer of New York, his wife and daughter, Fannie, are spending a few days at the Westminster. They are on a sightseeing tour.

H. Wintery, a Honolulu tourist who has been registered at the Alexandria for several days, will leave this afternoon for San Francisco, and from there go to Seattle and Portland.

Edward Childs, one of the most extensive fruit growers on the Verde River, with offices in Phoenix, Ariz., is passing a few days at the Westminster, accompanied by Mrs. Childs. They are here on a pleasure visit.

F. J. Moran, the Salt Lake City contractor, returned to the Alexandria yesterday from a business trip to San Francisco and other points North, accompanied by G. S. Gowan and Charles Reed, both of Salt Lake.

H. E. Wanamaker, a linen manufacturer of Syracuse, N. Y., and his wife, are guests at the Hayward.

Capt. Killaly Gamble, stationed at Toronto, Canada, arrived with his wife at the Lankershim yesterday. They are making a trip through the United States for pleasure.

F. W. Donnelly, a mining engineer, who has been investigating several properties in Arizona and Nevada, arrived yesterday at the Angelus. His home is in New Haven, Ct.

A. K. Bradley of Santa Barbara and E. E. Skinner of Eureka, prominent Elks, are staying at the Hayward for several days while awaiting the departure of local Elks to the convention at Dallas.

BRIDGE AT PARKER FINISHED.

The bridge over the Colorado River at Parker on the Santa Fé's cut-off has been completed, and everything is in readiness to lay track on the California side. It is not expected, however, that anything of consequence will be done between now and fall, on account of the intense heat on the desert at this season.

BREVITIES.

New York Sample Shoe Co., fourth floor, 317 S. Broadway; a new lot of sample shoes just arrived; they are the best we have ever received; all ladies, $2, all men's $2.50; no more.

Stop at United States Hotel. Remodeled and newly-furnished. Finest rooms at most reasonable prices. Try new Milano restaurant; excellent service, in hotel building.

Redondo Villa lot investors' meeting at Mammoth Hall, 317½ South Broadway, tonight. Bring your contracts. Charles Wallace, chairman.

Streicher's sample shoe shop, second floor, 414½ S. Broadway; all ladies' sample shoes $2; all men's $2.50; they are values up to $5.

Broadway Christian Church mid-summer tent meetings tonight, First and Flower street. Spiegel-Stout, evangelists.

Furs remodeled. D. Bonoff 324 S. Bdwy.

VITAL RECORD — BIRTHS. DEATHS. MARRIAGES. DIVORCE.

Deaths.

BRAY. At 129 North Wilcox Ave., Hollywood, July 7, 1910, Donald Emerson, infant son of Mr. and Mrs. Elmer M. Bray. Funeral service private, at the residence, Wednesday at 2 p.m. Interment Hollywood cemetery.

MAHAFFEY. In this city, Jamie E. Mahaffey, aged 37 years. Funeral service today, at 10:30 a.m. from the chapel of Pierce Bros. & Co., 359 South Flower St.

OLLER. In this city, Alois Oller, aged 47 years. Remains at Pierce Bros. & Co.'s, 359 South Flower street. Interment Compton, Thursday morning.

OLLER. In this city, Josys Oller, aged 13 years. Remains at Pierce Bros. & Co.'s, 359 South Flower street. Interment Compton, Thursday morning.

OLLER. In this city, Alois Oller, aged 9 years. Remains at Pierce Bros. & Co.'s, 359 South Flower street. Interment Compton, Thursday morning.

KUEHNER. In this city, Peter Kuehner, aged 76 years. Funeral from Pierce Bros. & Co.'s, 359 South Flower street, at 1:30 p.m., Thursday.

KUEHNER. In this city, Elsey Kuehner, aged 7 years. Funeral from Pierce Bros. & Co.'s, 359 South Flower street, at 1:30 p.m., Thursday.

KUEHNER. In this city, Theo. Kuehner, aged 9 years. Funeral from Pierce Bros. & Co.'s, 359 South Flower street, at 1:30 p.m., Thursday.

RICHARDSON. At Tropico, Cal., July 7, William C. B. Richardson, aged 81 years 6 months 10 days. Funeral services will be held at his home, July 9, 2 p.m. Interment in family lot, Grand View Cemetery.

REEDER. Died at Arroyo Grande, July 5, Mrs. Elizabeth Reeder, mother of H. Reeder, Mrs. Emma Waugh and Mrs. Fannie W. Hunt. Funeral Wednesday at 2 at Paul's chapel, 325 and 327 Douglas.

OLLER. Died, in Lynwood, Sunday, July 3, at 7:30 p.m., Jose Oller, 14 years old; Oscar Oller, 11 years; Alois Oller, 9 years; sons of John and Ot. Funeral mass at Compton Catholic Church, Thursday, July 9, at 10 a.m. Burial at Compton Cemetery. Relatives and friends invited.

STARR. July 6, Jacob, beloved husband of Mary E. Starr, aged 74 years. Funeral at 2 o'clock Thursday, from the chapel of Workman & Meyer, 1430 South Main. Interment, Evergreen.

Marriages.

THAOTSON-HETHER. Clarence Tillotson, aged 26, a native of Michigan, and Myrtle Hether, aged 18, a native of Pennsylvania; both residents of Los Angeles.

SPIETH-PEPPER. Laurence C. Spieth, aged 24, a native of Ohio and a resident of Cleveland, O., and Ethel Helen Pepper, aged 22, a native of Missouri and a resident of Los Angeles.

KALFAGIANES-RIVERS. Lewis Kalfagianes, aged 23, a native of Greece, and Edith Rivers, aged 19, a native of Arizona; both residents of Los Angeles.

CONYNGHAM-TALCOTT. John R. Conyngham, aged 70, a native of Pennsylvania, and Mary A. Talcott, aged 67, a native of Ohio; both residents of Hartdale.

SHAVAUGHAN. George W. Shaw, aged 32, a native of North Carolina, and Loella Vaughan, aged 32, a native of Missouri; both residents of San Dimas.

GILLSON-M'LAUGHLIN. Richard H. Gilson, aged 33, a native of Illinois and a resident of Globe, Ariz., and Helen M. McLaughlin, aged 29, a native of California and a resident of Long Beach.

SCHLOSSER-SMITH. Coy W. Schlosser, aged 22, a native of Kansas and a resident of Los Angeles, and Leota A. Smith, aged 20, a native of Missouri and a resident of Hollywood.

MORELLI-LAZZARE. Clement G. Morelli, aged 26, a native of Italy, and Rosa Lazzare, aged 19, a native of California; both residents of Los Angeles.

REES-DUVALL. Charles E. Rees, aged 20, a native of Arkansas, and Edna M. Duvall, aged 21, a native of Missouri; both residents of Los Angeles.

EWERS-ROGERS. George C. Ewers, aged 24, a native of Ohio, and Celina E. Rogers, aged 22, a native of Kentucky; both residents of Los Angeles.

MALLETT-WHITE. Albert A. Mallett, aged 32, a native of California, and a resident of Long Beach, and Lucy White, aged 21, a native of California and a resident of Sacramento.

TRUFFELLI-TRUFFELLI. David Truffelli, aged 32, a native of Italy and a resident of Los Angeles, and Angela J. Truffelli, aged 22, a native of Italy and a resident of San Francisco.

SCHREFFLER-DOE. James H. Schreffler, aged 27, a native of Pennsylvania, and Marie L. Doe, aged 20, a native of Canada; both residents of Los Angeles.

MERRELL-EBERLY. William T. Merrell, aged 42, a native of Iowa and a resident of San Bernardino, and Leonie Eberly, aged 34, a native of France and a resident of Los Angeles.

WARREN-WARNER. Ellis N. Warren, aged 35, a native of Texas, and Helen L. Warner, aged 28, a native of Illinois; both residents of Los Angeles.

KURTZ-THOMPSON. Samuel T. Kurtz, aged 32, a native of Kentucky and a resident of San Diego, and Martha A. Thompson, aged 27, a native of Kentucky and a resident of Long Beach.

REILLY-WILKINSON. Fairfax A. Reilly, aged 27, a native of New York and a resident of Mount Vernon, N. Y., and Alice W. Wilkinson, aged 22, a native of Illinois and a resident of Hollywood.

NOACK-VAN POSSEN. Walter G. Noack, aged 27, a native of California, and Katherine Van Possen, aged 27, a native of Oregon; both residents of Hanford.

WAGNER-WHITE. Robert G. Wagner, aged 23, a native of Pennsylvania, and Alma I. White, aged 22, a native of California; both residents of Los Angeles.

DEBOUGNE-DE JARNATT. Abel P. Debougne, aged 35, a native of Belgium and a resident of Los Angeles, and Rosa A. De Jarnatt, aged 36, a native of California and a resident of Covina, Fresno county.

MILLER-FRARY. Lonie Miller, aged 23, a native of California, and Edith K. Frary, aged 19, a native of California; both residents of Los Angeles.

COATES-SIEVERLING. Allen F. Coates, aged 28, a native of Kentucky, and Augusta E. Sievering, aged 22, a native of Germany; both residents of Los Angeles.

LIKES-ZIEGLER. William H. Likes, aged 27, a native of Nebraska, and Gladys M. Ziegler, aged 20, a native of Illinois; both residents of Rivera.

HASTINGS-MACCARTHY. Harry H. Hastings, aged 21, a native of Colorado, and Lorna G. MacCarthy, aged 22, a native of Wisconsin; both residents of Los Angeles.

Divorce.

SUITS. Ethel Auten against A. A. Auten; Nettie Healy against J. F. Healy; Carlotta F. Belcher against S. E. Belcher; Ethel H. Darnell against R. F. Darnell; Anna B. Neiland against J. B. Neiland.

DECREES. Charles E. Cooper against Hortense A. Cooper; Jennie I. Preston against W. H. Preston; Ivye Williamson against H. S. Williamson.

Connell Company, Funeral Directors. 331 E. Grand Ave. Telephone E. 5331; Pico.

Sample Handbags At Wholesale Prices

High grade samples. Exclusive new styles in genuine alligator, seal, walrus, pig skin and elegant novelty leathers. Most of them are leather lined and have interior coin purses. Prices run as low as $1. The sample line also includes the new hand purses, very fashionable and exclusive for as little as $1.50 and up to $4.00. The values are marvelous. If you need a bag or a purse here is your opportunity. See them in the window.

Geneva Watch & Optical Co.
305 South Broadway

75c a Gallon Buys
Phone Orders Filled Promptly.
Choice of Our Dollar Pure Food Label Grade..... Wine
SO. CALIFORNIA WINE CO.
PHONE EX. 16. MAIN 332
518 SO. MAIN ST.
744 SO. SPRING ST.

"SIEGEL'S—WOMEN'S—CHILDREN'S WEAR"
Myer Siegel & Co.
251-255 SOUTH BROADWAY
Semi-Annual Sale of Muslin Underwear

Night Gowns, 95c, $1.45
Corset Covers 70c, 95c
Chemises $1.00, $1.65
Drawers 85c, $1.35
Skirts $1.45, $1.85
$2.35, $2.85, $3.45, $4.65 Up

Women's Underwear of highest quality and the above-mentioned prices are a full one-third below value.

To be convinced of the two important items, viz.: Quality and Value, in this sale, we invite comparison. Siegel's underwear will stand close scrutiny as it always has, for there is none better underwear made.

Styles are varied, desirable, and the selections vast, in all sizes, also extra large sizes for stout women.

"SIEGEL'S—WOMEN'S—CHILDREN'S WEAR"

Closing Out Leather Goods
Now is the time to buy a suit case or traveling bag at actual wholesale price. Our light weight rattan suit case is just the thing for summer travel.
Ladies' Wrist Bags at greatly reduced prices.
Sanborn, Vail & Co.
347 South Broadway

Cemeteries.

INGLEWOOD PARK
Los Angeles' Most Beautiful Cemetery
Superintendent's phone—A9503.
Office, 308-7 SECURITY BLDG.
Phones—F3303. Main 4859.

MEMBERS of Columbia Circle, No. 24, L. of G.A.R. are requested to attend the funeral of our deceased sister, Elizabeth Reeder, at Paul's Undertaking Parlors, 2021 Downey ave., Wednesday, July 6, at 2 o'clock.
THERESA G. REMSEN, Pres.

Card of Thanks.

To the Semi-tropic Lodge, Order of Odd Fellows, and all the friends who have shown so much kindness and sympathy in my hour of sorrow: I wish to extend sincere and heartfelt thanks for all they have done.
MRS. HORACE CATTERMOLE.

The "Odylic Dynamo."

Mr. B. G. Doyle, whose discovery of his marvelous odylic force has crowded his real estate office with sick and suffering humanity, wishes to announce to his real estate clients that temporarily his personal time and attention at his office, room 501, Pratt building, will be devoted to the sick and suffering. Free demonstration every Sunday afternoon from 2 to 5 o'clock at Chutes Pavilion.

Dr. Whittlesey's Veterinary Hospital.
Cut rates, $7 per week. All included. Free examination, surgery specialty. 714 E. 7th.

L. M. Davenport Co.
We have complete second-hand Advance thresher outfit. Will sell cheap.

Veronica for Constipation, 50c.
Veronica for kidneys. 50c.

SEMI-ANNUAL CLEARANCE SALE
Our big sale is now in full swing and you are given the opportunity of the season to get a suit made to your order up to the regular B. & K. high standard at greatly reduced prices. We want to reduce our large stock of new suitings, and have made the prices so low that they will not last long. Order your suit today.
Now $19.
Choice of all $27.50, $25 and $22.50 suitings.
Now $24
Choice of all $35, $32.50 and $30 fancy suitings.
Brauer & Krohn
"Tailors to Men Who Know"
THREE STORES
128-130 South Spring Street. N.W. Cor. Fifth and Spring. 114½ South Main Street.

We know all about the hair and scalp. Know just what treatments to give for certain forms of scalp diseases and all work is guaranteed satisfactory. This is the place where you get the best shampoo in the city for 50c.
Bennett Toilet Parlors
N. E. Cor. 5th and Spring.

BRADFORD'S CREAM BREAD
BRADFORD BAKING CO.

YELKO

You Should Know that we manufacture the finest line of trunks on the coast and save you middle man's profit.
G. U. Whitney's Trunk Factory,
228 SOUTH MAIN ST.

JUST PUBLISHED
THE BRIDAL NIGHT
OF RONALD AND THURNELDA.
BY HULDA V. LIEBSTRAET.
"Most unique and remarkable love romance." Episodes—The Bridal Consecration; Cupid's Presentation of the Bride to Her Lover; Blessing of the Goddess of Health; The Marriage Kiss, etc. At Booksellers or direct. Price 50 cts. net. Postpaid, 55 cts. THE WEIMAR PRESS, 2015 S. Main St., L. A.

THE NEW FASHION SHOP For Women.
The Knickerbocker
649 So. Broadway.

Rattan Trunks
Fine line traveling bags — suitcases.
Fred J. Whitney, successor to J. C. Cunningham
529 Spring St.

GREAT HALF PRICE SALE
Cravenettes and Auto Clothing for Men, Women and Children.
GOODYEAR RAIN COAT CO
210 South Broadway.

Bishop's Tomato Catsup

ARNOTT
WAGONS FARM MACHINERY VEHICLES HARNESS
ARNOTT & COMPANY, INC.
112-114-116-118 South Los Angeles St.
Los Angeles.

Cummings Shoes
New Location 551 South Broadway

WATERLOO
FOR MICE AND RATS.
Warranted to rid your premises of these most annoying vermin within 48 hours.
FOR SALE BY ALL DRUGGISTS.
BOBRICK CHEMICAL CO.
MANUFACTURERS OF HOUSEHOLD CHEMICALS

No Operating No Filling

But the most scientific method for removing lines and wrinkles and enlarging the bust. Special: Three weeks' treatments for $5, including sample bottle of my famous Gray-to-More Hair Tonic. The Sterling Toilet Parlors. 420 South Hill street.

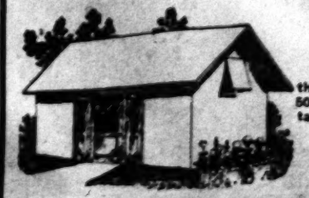
Great Reduction in Canvas Cottages
this month. A reduction of 25 to 50 per cent. on these popular cottages. Call and see us.
Walker Cottage Co.
1322 S. GRAND AVE.
Corner of Pico

THE DAYLIGHT STORE. BOTH PHONES EX. 132
Jacoby Bros.
531-533-535 South Broadway.
"SOMETHING NEW EVERY DAY"

16-Button Long Silk Gloves $1.09
1000 dozen regular $1.75 and $2 16-button long silk gloves; Glove-Fownes make; in black, white colors. Special, per pair..... $1.09

Greatest Petticoat Sale of the Year

3000 Genuine "Hydegrade" Heatherblooms at Less Than 50c on the $1

Regular Prices $2.50, $2.95, $3.50, $3.95, $4.50, $4.95—Your choice of thirty styles at one price on Sale today

$1.95

Scores of black and colored embroidered flounce Heatherblooms that retail from $2.95 to $4.95; hundreds of the newest light summer shades and stripes—Heatherbloom petticoats that sell daily from $2.50 to $3.50. The entire factory stock from the biggest maker of genuine "Hydegrade" Heatherbloom petticoats in New York City, bought for cash at a fraction of the original price. "As we buy we sell." Your choice of over 3000 Heatherbloom petticoats today at $1.95
SEE WINDOW DISPLAY.

NOW CHANGE THOSE FADED FLOWERS

Our Annual 25c Flower Sale Commences Today

FRESHEN UP YOUR SUMMER HAT

You all know what this means. Every year we have given you unapproachable values during this sale—this year will be no exception—in fact, we are surpassing all previous endeavors in our efforts to give you a flower sensation that you will remember many days to come; all kinds of flowers and foliage; all sorts of colors; all at one price. Special today at 25c

300 Pieces Tuxedo Net Veiling Regularly Worth 35c a Yd., Today
21c

Beautiful tuxedo net veilings and Chantilly veilings; all the rage today; in plain mesh, plain dotted and chenille dots of all sizes; all various combination meshes in both double and single threads; in black, white, cream, navy, light blue, champagne, brown, myrtle, magpie and Copenhagen. Always sold at 35c a yard.

Special Wednesday at Yd., 21c

Rough Silk Special, $1.25 Rough Pongee 75c
All pure silk rough pongee suiting; 27 inches wide; in "Rajah" weave and finish; all wanted shades of blue, brown, tan, green and white. This silk will not rough up. Regular $1.25 value. Special, a yd..... 75c

Closing Out All Dress Goods
$1.50 Panama a yard 69c
In light, medium dark and gray; 54 inches wide; a strong serviceable material. Regular $1.50 value. Special a yd..... 69c

$1.00 English Mohair 59c
10 pieces imported brilliantines in navy, black, tan, green, red and gray; 42 inches wide; desirable for bathing suits. Regular $1 values. Special a yd..... 59c

$9.00 Kashmir Rugs $3.25
Kashmir rugs in tan, green, blue and red; 6x9; good assortment of floral and other designs. Regular $9 values. Special today $3.25

50c Tussah Suiting 25c
In soft tan, buff and cream shades; cross bar, and checked with brown, red, blue and lavender; ideal, suiting for your summer dress. Regular 50c values. Special a yard..... 25c

White Dotted Swisses
Regularly 35c a Yard
Clearance Price today 17½c

VILLE DE PARIS
317-325 SO. BROADWAY
314-322 SO. HILL STREET
A. FUSENOT CO.

Imported Irish Dimities
Remainder of Stock will be closed out today per yd 20c

During July and August This Store Will Be Closed Saturdays at 12:30 o'Clock

Semi-Annual Clearance Sale

Long Kimonos
Values to $3.75 ..... $2.50

These Kimonos are in Figured Lawns, both loose and belted styles, made with pretty Japanese sleeves. The variety of color effects is wide, and the garments are trimmed with plain lawns in contrasting colors. All sizes are shown in these cool, dainty negligees. Regular values up to $3.75. Clearance price $2.50.

Bathing Suits
These Bathing Suits are really a sample line and quite unusual values are offered at $2.00, $2.25, $2.50, $3.00, $5.00, up to $10.00. They are in All Wool Mohairs—three-piece Suits, with bloomers attached. Colors are black, blue, gray and brown. Suits have Sailor collars, with yokes and braid trimmings in contrasting colors.
Silk Bathing Caps and Shoes to match, in fancy plaids, $3.50 a set.
Bathing Caps, all colors, 35c upwards.
Bathing Shoes, both black and white, 50c up.

House Dresses
Regularly sold at $5.00 ..... $3.50

These are one-piece Dresses in French checked ginghams—black and white, blue and white, and pink and white. They are made with pretty strapped skirts, full Gibson waists, short sleeves—in fact, many of them are suitable for street, as well as house wear. These Dresses are sold regularly at $5.00 each. Special clearance price, today, $3.50.

Our Special $5.00 Silk Petticoats
Our special line of Silk Petticoats at $5.00 is the strongest value of its kind ever offered at the "Ville." These Skirts are made of Taffeta of guaranteed quality. They are cut extra full, shaped at the waists, and a full run of sizes is available. Some of these Skirts have extra deep cotton under ruffles. In others the under ruffles are all silk. A splendid range of colors is shown, including black and white. Our regular price for these reliable Petticoats is $5.00. Close examination will show you how thoroughly well made and what unusual value they are.

East Side of Broadway
N. B. Blacks
339-329-322 S. BROADWAY DRY GOODS

Today 1/2

Today will be devoted to the selling of ends and broken lines of piece goods.

Silks — Plain and fancy silks, colors. Every length from 2 to 10 yards. Hundreds of waist and petticoat lengths and fancy work pieces by the score. All at EXACTLY HALF REGULAR PRICE.

Dress Goods — Fine imported suitings in all the best weaves and colorings; desirable best styles for tailored suits, skirts, waists, dresses, all at half price.

Wash Goods — Remnants of Percales, Ginghams and every other class of wash goods; lengths for every purpose; hundreds to choose from; THIRD to a HALF LESS than the regular from the piece.

$17.50 AND $15.00 BRUSSELS RUGS
a complete line of colorings and designs to choose from. Today, each .....
Fourth Floor.

10c Batistes 6¼c
3000 yards printed Batiste, white, black and floral designs, rings, dots, stripes and figures printed in almost every thinkable; plenty of white and black effects. This never sold for less than ten cents a yard—it's worth it. Choose from the lot today 6¼c

Our Four German Pianos
The best pianos in the world; our four "Great German" pianos; one a piano of remarkable tonal and construction. Terms when desired.
STEINWAY
yet it is the greatest piano in the world; the best piano for the money.
and Uprights $575
KRANICH & BACH
For sixty years a piano both amateur and professional. See the new styles.
Grands and Uprights $425
SOHMER
thirty-six years—the piano of the artistical profession.
Grands and Uprights $450
KURTZMANN
ment that is high grade—used in all the finest colleges. Grands and Uprights $325
VICTOR RECITALS
Geo. J. Bi
Stairway, Cecilian and
345-347 SOUTH

SUMMER REDUCTIO
Suits Made to Order
This sale breaks all records for low prices for made suits. Our regular price is always less than other tailor, and now you have an opportunity to save more money. Material, workmanship and fit guaranteed.
$15.00 and $16.00 Suits, made to
$17.50 and $20.00 Suits, made to
$22.50 and $25.00 Suits, made to
Scotch Tailo
330 South Spring
J. SMITH & CO.

Men's Clothing
DESMOND'S
Corner Third and Spring

Editorial Section.
PART II—LOCAL SHEET: 14 PAGES.

Los Angeles Daily Times

California del Sur.
CITY AND COUNTRY.

XXVIIth YEAR. WEDNESDAY MORNING, JULY 8, 1908. On All News Stands, Trains and Streets. 5 CENTS.

East Side of Broadway — N. B. Blackstone Co. 310-320-322 S. Broadway DRY GOODS Express No. 285 — Between Third and Fourth Sts.

Remnants
Today 1/2 Price

Today will be devoted to the selling of Remnants, short ends and broken lines of piece goods of all kinds.

Silks — Plain and fancy silks, colors black and white. Every length from a yard to a dress pattern. Hundreds of waist and petticoat lengths; linings, trimmings and fancy work pieces by the score. All at EXACTLY HALF REGULAR PRICE.

Dress Goods — Fine imported suitings in both plain and novelty weaves and colorings; duplicates of the season's best styles for tailored suits, street dresses, evening gowns, separate skirts, waists, coats and children's dress all at half price.

Wash Goods — Remnants of Percales, Ginghams, Batistes, Lawns and every other class of tub goods in white or colors; lengths for every purpose, and hundreds upon hundreds to choose from; marked for today from a THIRD to a HALF LESS than the same goods are buyable from the piece.

$17.50 AND $15.00 BRUSSELS RUGS of the better grades, a complete line of colorings and designs to choose from. Today, each $12.50
Fourth Floor.

10c Batistes 6¼c Yard

3000 yards printed Batiste, white, black or navy grounds, with floral designs, rings, dots, stripes and dainty little conventional figures printed in almost every thinkable color scheme, with plenty of white and black effects. This is a material we have never sold for less than ten cents a yard—and it's worth it. Choose from the lot today at..... 6¼c

Our Four "Great German Leaders"

The best pianos in the world today are our four "Great German Leaders." Each one a piano of remarkable and distinctive tonal and constructional qualities. Terms when desired.

STEINWAY The highest priced piano in the world, yet it is the greatest piano value and the best piano investment. Grands and Uprights $575 to $1650

KRANICH & BACH—For sixty years a popular favorite with both amateur and professional musicians. See the new styles. Grands and Uprights ..... $475 to $900

SOHMER A piano that has been made successfully for thirty-six years—the favorite of the theatrical profession. Grands and Uprights ... $450 to $1200

KURTZMANN A moderate priced instrument that is high grade in every respect—used in all the important Catholic colleges. Grands and Uprights $375 to $800

VICTOR RECITAL TOMORROW.

Geo. J. Birkel Co.
Steinway, Cecilian and Victor Dealers
345-347 SOUTH SPRING ST.

SUMMER
REDUCTIONS
Suits Made to Order at Cost

This sale breaks all records for low prices in men' tailor-made suits. Our regular price is always $10 less than any other tailor, and now you have an opportunity to save even more money. Material, workmanship and fit unexcelled.

$15.00 and $16.00 Suits, made to order, $12.75
$17.50 and $20.00 Suits, made to order, $14.75
$22.50 and $25.00 Suits, made to order, $19.75

Scotch Tailors
330 South Spring St.
J. SMITH & CO.

Men's Clothing — Clothes for Men and Young Men
—DESMOND'S—
Corner Third and Spring Streets

PATHETIC MYSTERY.

FRIEND TAKES BODY FROM UNDER KNIVES.

Aristocratic Englishwoman, Proud and Humbled, Dies With Secret, and Former Employer Rescues Her from Dissecting Table.

LIVING in mystery, dying with her secret unrevealed, and her body rescued at the last moment from under the knives of the dissecting table yesterday—these are the three strange chapters in the story of Miss Marion Jones, if that be her real name. An Englishwoman of aristocratic parentage, humbled by reduced conditions and too proud to let those who might have cared know, the woman passed away in the Clara Barton Hospital. She did not leave enough funds to provide for burial and the body was about to be cut up at the College of Medicine of the University of Southern California, when a former employer found it and had it fittingly laid away in Grand View Cemetery, Glendale.

Dan Campbell, banker and owner of the handsome foothill home known as "Ard Eevin," was responsible for saving the unidentified woman from the ignominy of the pauper's end. After making every possible effort to discover her relatives or friends, he had her buried at his own expense in the cemetery near his home.

The story of the circumstances that had brought the proud and highly-educated woman to the position of housekeeper, unwilling to reveal her family name or connections, may never be told. On her deathbed she refused to say anything about herself, and she had carefully destroyed any trace that might have been hidden away in her trunks.

Her passing was pathetic. She died on Sunday at the Clara Barton Hospital, unaware, say those who last visited her, that she had not even enough money for a decent burial. When she went to the hospital she gave Dr. H. P. Barton, the manager, all her money, amounting to $230. She did not know at the end that it had been used up in hospital expenses.

Mr. Campbell had been a former employer, and it was when she became too sick to work that she left his home. She went to the hospital on May 27, and members of his family had visited her there since that time. Her refinement and culture had made her almost one of them.

When notified of her death, Mr. Campbell supposed she would have enough money left to provide for her burial. When he found that her bill at the hospital exceeded all the money she had, he hurried to an undertaker. The corpse had been removed from the hospital and had been turned over to the county. The undertaker followed, and found that it had already been taken to the medical college. He arrived there just in time to save it from the knives of the students.

MYSTERY SURROUNDS HER.

"There is a mystery surrounding the death of Miss Jones," said Mr. Campbell last night, after her remains had been laid to rest at his behest. "She came to us through an employment agency, and we soon found that she was a woman of unusual education and refinement. She was pleasant and talked on many subjects and of many interests, but never in all the time she was with us let a word slip as to her past.

"We discovered circumstantially that she belonged to an English family, and she acknowledged that she did not wish to disclose their names because of the disgrace of her humble position. We do not know what her real name may have been, or whether or not she had ever been married.

"At the end of May she left on account of sickness and went to Los Angeles. She was picked up in a fainting condition on Olive street and taken to the Clara Barton Hospital.

"When one of the members of my family visited her a few days ago she expressed the hope of getting well. She said she had been at the hospital four weeks, and that it had used up $50 of her money. I think the hospital authorities should have explained to her that they were charging four times that amount for medical attendance and additional services. I supposed that all her expenses were provided for until I was notified that there was a balance due the hospital on her account of $29.45.

"I do not suppose we shall ever find out who she was. When told that she would probably die, and asked to give some clew that might lead to the discovery of friends or family, she still refused to say a word.

THE HOSPITAL BILL.

"The misunderstanding about the hospital bill which came so near placing the body on the dissecting table was unfortunate. When Miss Jones went to the hospital she was placed in a ward at a charge of $12.50 a week. She remained there two days, and was then removed to a private room, where the charges are $20 a week. Then there is a charge of $30 for a consultation, which, in view of the patient's condition, seems to have been quite unnecessary.

"Had this condition of affairs resulted in giving up the body of this gentlewoman to the dissecting knife, and her family have later discovered it, I am sure there would have been unpleasant feelings on their part. It was one of the comforts of the old lady that she had saved enough money for a decent burial."

In explanation of the fact that Miss Jones's money had all been used up, Dr. H. B. Barton, manager of the Clara Barton Hospital, submitted the following bill to Mr. Campbell yesterday:

May 27, to hospital case in ward two days, at $1.85	$3.70
May 29 to July 5, in private room, five weeks, two days, at $20	105.80
Medicines and laundry	14.95
Professional services Dr. Barton forty days	105.00
Consultation Dr. Smalley	15.00
Consultation Dr. Sherrard	15.00
Total	259.45
May 27, by cash	230.00
Balance due	$29.45

SAYS NOT FULL FEE.

"Miss Jones turned over what money she had when she came into the hospital," said Dr. Barton yesterday afternoon, "and it was supposed to be used in paying her expenses. She could not remain in the ward where we first placed her because she was in too serious a condition. When we fear that patients may die we take them out of the wards.

"I called on Miss Jones every day and have not charged the full fee for medical attendance that would be allowed by the courts if there were an estate. Further than that, I assumed an expense of $10 in having the body removed rather than have the county ambulance come for it. As far as the consultation is concerned, I thought it best to protect myself, and have put down the minimum fee for Drs. Smalley and Sherrard without asking their consent.

NO FRIENDS FOUND.

"We made every effort to find the friends of the woman. I had a nurse search all her baggage and belongings, but there was not a trace of a letter or anything that would identify her. I offered to contribute $10 towards the expense of buying a grave for her if any one would furnish the rest. I finally gave that $10 to the undertaker who turned her over to the county."

Miss Jones was a large woman, about 60 years old. She had heavy gray hair and a face too full to show many wrinkles of age. She was considered altogether a fine looking woman. There were no special characteristics or marks by which she might be identified. She came to Los Angeles from Arizona, but with nothing more than letters of recommendation from families in which she had worked.

Rescued from the Dissecting Table.

Miss Marion Jones, aristocratic Englishwoman with a mysterious past and a pathetic end, whose remains were taken out of the medical college yesterday by a former employer and buried at Glendale.

BOYS ARRESTED.

Harry Schwartz, aged 12 years; Louis Abonisis, aged 14 years, and Tymer Balboshou, aged 15 years, were arrested last night on the charge of petty larceny. They are accused of stealing six nickle-plated watches. Three of the watches were recovered in a barn in the rear of the homes of the boys on Solano avenue.

ANOTHER PLAYGROUND.

Residents of Northeast Corner of City Will Meet to Boost Recreation Park Plans.

Preparations have been made for an open-air mass-meeting to be held tomorrow night on the site of the Hazard reservoir, at Covina junction. Three thousand persons are expected. A platform has been erected and Judges Wilbur and Houser will address the gathering.

The people will ask that a playground be laid out for the children. The city owns about twenty-nine acres of ground in the vicinity of the reservoir site, and the location is declared to be ideal for playground purposes.

That the children may be taught to breathe right, to play in a sane manner, and to enjoy themselves in the right way, the residents near the northeastern limits of the city hope to have a well equipped playground laid out, with swings, a baseball diamond, athletic apparatus, tennis and basketball courts.

To make the gathering as attractive as possible the meeting will be held in the center of the proposed playground site. The ladies will prepare refreshments and a choir of 150 children, chosen from among the large number, who expect to benefit by the playground plans, will sing.

A district surrounding the playground site, for a mile in either direction within the city limits, would be served by the proposed new play grounds. Hundreds of children would be benefited, it is declared. Thousands of residents of the large district are boosting for the recreation park.

BOY SWALLOWS WHOLE EAGLE.

Ten Dollars Slips Down Throat of Lad of Ten and Does Him No Harm.

Lawrence Kapp, 10 years old, son of Dr. and Mrs. L. P. Kapp, of No. 1309 East Forty-ninth street, swallowed a $10 gold piece several days ago. His frightened parents feared the coin would become lodged in the intestines and cause his death. The money went down his throat in a gulp, and before anything could be done was well on its way toward the stomach.

Anxious hours were spent by the mother, who watched her boy every minute. Lawrence did not suffer any inconvenience but his parents kept him at home on a diet of milk or mush. No dangerous symptoms appeared.

There was a consultation, and it was decided to await developments. As days passed the healthy boy longed for a square meal. He was dosed with mush and milk. Three times a day he was fed soft foods until the sight of it became distasteful to him.

Yesterday the anxiety of the Kapp family was turned to rejoicing for the gold eagle reappeared.

CAMPAIGN'S OPENING GUN.

Third Ward Taft Club Arranges Great Gathering of Republicans for Next Saturday Night.

Active work in the Republican Presidential campaign in Los Angeles county will be inaugurated next Sunday evening at the Republican League rooms, No. 122½ South Spring street, at a meeting called by the Third Ward Taft Club—the first in the field since the big Taft ratification gathering of a few weeks ago. Senator Flint and Congressman McLachlan have been invited to speak, and there will be a number of other orators.

James A. Gibson will be chairman of the evening. There will be music, including that by the Veterans' Fife and Drum Corps, and a number of other attractive features, yet to be arranged. Red lights will burn along the street in the vicinity of the place of meeting, and in every way it will be a grand whoop-up for the national ticket. Gavin W. Craig, president, and Frank H. Mouser, secretary of the Third Ward Taft Club, are the moving spirits in arranging the meeting. More than one thousand invitations have been sent out.

PINK LEMONADE NEXT?

Contractor Declines to Put Sunshades Over Trench for Sewer Diggers, and They Strike.

Because Contractor McDowell refused to place sunshades over the heads of a number of Slavonian sewer diggers at work in an excavation near North Broadway and Temple street, yesterday afternoon, the men struck and precipitated a small riot when others were put to work.

A riot call was sent to the Central Station, and officers were hurried to the scene of battle. When they reached the base of hostilities the Slavonians were throwing clods of mud at the new diggers, who could not get out of the trench to defend themselves.

The officers drove the discontented unionites away, and the sewer work continued.

For some time McDowell has had trouble with the men, because of their demands for more pay and less hours. He humored them until they demanded that awnings be put up to protect them from the sun. Then, the contractor having visions of serving pink lemonade and matinée tickets to the sewer diggers, in accordance with future demands they might make, told them to get out of the trench and go home. The trouble followed.

LIMIT FOR NEXT.

Socialist Lawbreaker Convicted and Sentenced to Chain Gang—Justice Gives Warning.

J. P. McNally, a red, who has repeatedly annoyed pedestrianans by attempting to shout socialistic doctrines from the street corners, will spend the next twenty days on the chain gang, with a ball and chain on his leg and a pick in his hand.

McNally pleaded not guilty to a charge of speaking on the public streets without a permit. He fought the case before a jury in Justice Rose's Police Court yesterday afternoon, and the jurors were not long in convicting him.

He then demanded his sentence. Justice Rose fined him $20, with the alternative of spending twenty days in the City Jail. McNally saw his chance to be a martyr to the cause. He refused to pay the $20, and said that he would serve out his sentence on the chain gang. He was taken at his word and sent to the tanks, and this morning will start work on the roads.

"There has been about enough of this sort of thing," said Justice Rose to the crowd of reds assembled to witness the martyrdom of McNally. "This law has been tested and proven good. The next man or woman convicted in this court of this offense will be given the limit, six months. I want you all to understand that the police have had about enough of this nonsense."

PROPHETIC.

BREAKING WAY TO RIVERSIDE?

Trolley to La Habra Looks Like First Link.

Cars Running to That Valley Early Next Month.

New Road on Direct Line to Neighboring County.

By August 1, or a week or ten days later, at the present progress, electric cars should be running to La Habra over what is generally believed to be the first section of a future line to Riverside. Five hundred men are at work.

The distance from Los Nietos, where the Pacific Electric's Whittier line crosses the Santa Fé steam line and where the new route starts, is about nine miles. Seven miles of track are laid and nearly a mile more is graded. Engineers are working ahead setting the stakes. The graders are just behind and the steel gang is almost up with them.

Construction has been very rapid. W. R. Crandall obtained the contract about the end of May, the understanding being that five miles must be finished by July 1. All material had to be assembled, and the work was certain to be hard enough, though the territory is level and comparatively easy. By July 1 more than the specified distance was covered and a construction train was making daily trips.

Much remains to be done before the line will be ready for service. It is unballasted and many ties are yet to be placed, work that is going on at several points. Culverts will be needed in several places, but none is in, crib work being used to carry the track.

No poles or wires are up yet. The company's steam locomotive runs the construction train. The placing of poles may be expected to start soon. The heaviest grading is ahead, as the country is more broken.

Three good-sized camps, one at Los Nietos, one at the end of work and one about midway, are in use, besides the advance guard of engineers. One hundred mules are used by the big gang of graders. James McCabe, superintendent of construction for the Pacific Electric, is in direct charge for the company.

HEAVY STEEL LAID.

The line is laid with heavy steel. Ties are from the Pacific Electric's northern timber tracts—redwood and Oregon pine. The latter is treated with creosote to increase its lasting qualities. For ballasting, it will be necessary to bring rock from points on the northern division, as there is none on the ground.

The territory served by the new route is without rail service at present. The Santa Fé line to Fullerton and Orange and the Southern Pacific branch to Santa Ana pass to the south several miles; the Salt Lake runs on the north, but all miss the La Habra Valley. The line goes through an almost continual succession of walnut groves, varied with a few orange and other fruit orchards. About five miles from Los Nietos is the Leffingwell ranch, a large property which packs and ships much fruit by hauling to the Santa Fé. A spur will be built to the ranch packing-house. The electric railroad looks for a good passenger, freight and express business.

Just to the south of where the line is now finished are the famous Coyote wells of the Murphy Oil Company, which have attracted wide attention. Near them is the drilling rig of the Whittier-Des Moines company. The Amalgamated has a large tract near by, and several other properties within less than a year have been bought for their probable deposits of petroleum. Since the Murphy's find many believe that much, if not all, the La Habra Valley is underlaid with oil. The three rigs mentioned are all the present development, but it is quite likely that the railroad's completion will be the signal for more prospecting and that it will get a good business hauling in material.

If this oil field develops as expected, the La Habra line will become a great oil road, and will be without competition, except in pipe lines, and without any in getting in supplies.

OIL TRAFFIC IN SIGHT.

Now there is quite a little wagon trade in crude oil from the Whittier field, and in distillates from Los Angeles refineries with ranchers for irrigating plants. In all probability the railroad will in time handle this traffic. In other districts, oil companies have put up small tanks for storage, using the electric cars to move their supplies. The Standard, for instance, does this at Moneta on the Redondo line, and from there furnishes the ranchers. The Puente company does the same from Compton, on the Pacific Electric.

There is, however, scarcely enough immediate business to justify a purely local line, such as this will be if it stops permanently at La Habra, hence no one believes that it will be long before it goes on East.

Only a single set of rails is being laid, and this will probably be all for the present, but the right of way is eighty feet wide, suitable for four tracks, wider than that on the Whittier line, over which cars will run to Los Nietos. No possible demand could ever arise or this unless the route is to be a through line to some very important town, like Riverside.

The distance to La Habra from Sixth and Main street is about twenty miles, which means fifty minutes or an hour's run. The route is remarkably straight, with very few curves, and is suitable for high speed.

Building the Trolley Line to La Habra.

Busy scenes yesterday on the Pacific Electric's extension from Los Nietos, over which cars are expected to be running within a few weeks.

PUBLIC SERVICE—OFFICIAL DOINGS.

SUMMARY OF THE DAY.

The Council engaged in some lively "jockeying" with its bond buyers yesterday; this morning's session will decide whether the Council will accept the offer of the New York bankers to take $2,000,000 of the bonds now in return for an option of the remaining $20,000,000.

Judge Wilbur heard evidence yesterday in C. B. Chittenden's contest with the Humane Society for the custody of his children, Gano, 10 years, and Henrietta, 15 years of age.

Evidence was presented to Judge Rives yesterday on Will Forbes's petition for the custody of his insane brother, George W. Forbes, for whom Mrs. Lena Forbes asks the court to appoint A. G. Reineman guardian.

John La Pique was placed on trial in Judge Jamison's court yesterday on a charge of obtaining money by false pretences from Baptiste Gamgros on a real estate deal in 1907.

AT THE CITY HALL.

BOND SALE IS HANGING FIRE.

COUNCIL TO TAKE FINAL VOTE THIS MORNING.

Bullard Takes Back His Twenty-Thousand-Dollar Check and Says He Is Going Home—Other Bidders Fail to Make Definite Offer—Advisory Board Explains.

The Council engaged in some lively "jockeying" with its bond buyers yesterday over the disposal of the remaining aqueduct securities. It has a prospective purchaser who has signed a contract to take $2,040,000 of the securities on condition that he receive an option on the remaining $20,000,000. The bargaining is over the terms of this deferred option.

For a few minutes yesterday afternoon it looked as though the trade were off, that was when A. W. Bullard insisted on taking back the $20,000 check which he had deposited as security for the offer of Kountze Bros. and A. B. Leach & Co., to furnish the two million cash in return for an option on twenty. Bullard announced somewhat grandiloquently that his principals have retired from the field; but W. B. Mathews, counsel for the aqueduct, is of the opinion that if the Council should accept the offer of the New York syndicate this morning, the syndicate will not back down.

The Council will meet this morning to discuss further the question of financing the aqueduct; at this meeting Gen. Chaffee and Mr. Mathews will make a final effort to secure an acceptance of the offer from the New York bond men.

Yesterday the situation was complicated by the appearance in the field of other possible bidders. The chief of these were J. C. Drake and J. H. Adams & Co. It appears that these two pooled their issues at an executive conference with Mayor and Council. They are quoted as saying that they have $500,000 in sight and in forty-eight hours they may have three or four times this much.

Councilman Blanchard voted yesterday to adjourn after receiving notice that it was the last call to accept the New York bid; but this dean of the Council said last night that, unless a better offer is received today, he will vote for the acceptance of the Kountze-Leach offer with the strings attached.

ONLY TWO WILLING.

Despite the efforts of the Mayor, the Board of Public Works and water board to secure an acceptance of the proposal from Kountze Bros. and Leach & Co. only two Councilmen were willing to vote yesterday for selling the bonds. These were Dromgold, the only Democrat in the Council, and President Pease.

For three hours yesterday afternoon there was an executive conference in the Mayor's office to discuss the proposed bond sale. At this conference J. C. Drake said that banking companies with which he has business connections are ready to take $500,000 of the bonds, so others attending the conference report. He is said to have asked that additional time be given him, about forty-eight hours, to determine whether his clients and associates can handle a couple of millions of dollars of the bonds.

This proposal from J. C. Drake and J. H. Adams & Co. was advanced by several of the Councilmen as their reason for refusing to accept the offer of the New York bankers. Before the Council adjourned Dromgold gave notice that he will move at this morning's session that the city advertise for bids for $2,040,000 of 4½ per cent. bonds, offers to be opened ten days from the first advertisement for bids.

W. B. Mathews, counsel for the aqueduct, said at the close of the session that he will recommend that the advertisement be inserted on the Dromgold plan, in case the New York offer is finally rejected.

SENSATIONAL CLOSE.

The Council session started tamely enough, with the customary squabble among the legislators over the method of procedure; but it soon came to a climax and closed with a sensation.

Councilman Blanchard made the motion to adjourn until 10:30 o'clock this morning. Before this motion could be put A. W. Ballard, the representative of the New York syndicate, stepped to the side of President Pease and whispered to him.

Pease called Dromgold to the chair and addressed the Council: "I have just been informed," he said, "that this offer from Kountze Bros. and Leach & Co. will be withdrawn at 6 o'clock if it is not accepted by us before that time. We have no definite proposal that warrants our rejecting this offer, and to adjourn now is tantamount to a rejection.

"I believe that the offer which we have is the best that we shall receive at this time. I feel that it disposes effectually of the question of financing the aqueduct. All the officials and commissioners interested in the construction of the aqueduct recommend its acceptance. You are assuming a grave responsibility if you take it upon yourselves to reject that offer now with nothing better to offer."

Mr. Bullard made a brief statement to the Council in which he said that the houses he represents signed their contract to take the bonds on June 13. He said that the time for which this contract was to run expired last night but that, at the request of Councilman Blanchard who had been out of the city, he consented on his own responsibility to keep the offer open twenty-four hours longer.

Wallace tried to keep Bullard from speaking, saying that he had made his explanations fully before the Council in executive session; but President Pease insisted that his statement should be made in public.

WORDY ALTERCATION.

Taking no notice of this withdrawal of the offer from the New York syndicate seven members of the Council voted to adjourn. Two minutes after adjournment Minute Clerk Carroll of the Council and Bullard were engaged in a wordy altercation.

Bullard insisted that Carroll should return to him the check for $50,000 which he had deposited with the clerk at the opening of the session. Carroll refused. He said that it is a part of the records and could not be returned until such return was ordered by a resolution of the Council.

Attorney Mathews turned to Carroll and said:

"What is it Mr. Bullard wants?"

"He wants his check back," said Carroll.

"Let me see the check," commanded Mathews.

Carroll handed him the check and Mr. Mathews turned back and gave it to Bullard. Carroll protested but Bullard held on to the check for the $20,000.

"In all bond propositions the first principle is to get your money back," he remarked as he pocketed the coveted document.

"It was a mistake to give that check back," exclaimed Commissioner Edwards of the Board of Public Works as soon as he heard what had occurred; "time was not the essence of that contract which the New York companies signed and they had no authority to withdraw their proposition this afternoon. We should have held that $20,000 guarantee until the Council decided finally whether to give the option which the companies asked for."

This opinion was echoed by other officials present, but Mr. Bullard quietly walked away with his check for $20,000.

Mr. Mathews explained his willingness to return the check at once by saying that by doing so Mr. Bullard is practically put out of the bargaining.

"This contract to take the bonds was not secured from Mr. Bullard," said the aqueduct secretary; "I received those signatures in New York myself and I have received no telegraphic instructions to withdraw the contract.

"I hold that it is still binding, notwithstanding the action of Mr. Bullard, and I believe that the Council will accept the offer this morning."

This explanation from Mr. Mathews proved highly satisfactory to all concerned, the more so because it opens the way for further negotiations today. The $20,000 check was not a part of the original contract, but an afterthought of Mr. Bullard.

SITUATION IN DETAIL.

The following communication from the advisory commission of the aqueduct to the Board of Public Works sets forth in detail the aqueduct situation as viewed from the aqueduct offices in the Central building:

"The Advisory Committee for the construction of the Los Angeles aqueduct has the honor to submit to the Board of Public Works a written proposal obtained by Mr. Mathews, attorney for the aqueduct, from Messrs. Kountze Bros. and Leach & Co. of New York, for the sale of the aqueduct bonds. The terms of the sale include all the bonds remaining undisposed of, the $23,000,000 issue, and the terms of the purchase and the delivery of the bonds are minutely set forth in the instrument mentioned.

"The Advisory Committee has very carefully discussed this important matter, and arrives at the conclusion that the proposed contract should be approved by the Council. We are aware that this subject is so important that our reasons for this conclusion should be set forth briefly:

"In the outset it was the desire and the purpose of the city to dispose of the bonds on a 4 per cent. interest basis, and $1,030,000 was taken by the State and city; nearly the whole of this amount being expended in operations on the aqueduct. It was necessary for Mr. Mathews, who has charge of our financial operations, to proceed to New York and endeavor to dispose of another block of $2,000,000 or $3,000,000 bonds. On arriving there he found it impossible to dispose of the bonds at 4 per cent., and telegraphed the president of the Board of Public Works of this fact, and recommended that operations on the aqueduct be reduced to practically a stoppage of work. On receipt of this telegram of Mr. Mathews the matter was taken up and discussed, and it was unanimously concluded that the operations should proceed, even if necessary to increase the rate of interest to 4½ per cent. and Mr. Mathews was duly informed by telegraph of this conclusion of the Advisory Committee and the Board of Public Works. Thereupon he made efforts to dispose of $2,040,000 for us at 4½ per cent., but was met with a demand for an option upon the whole issue. Unable to do better, he returned to the city, bringing with him the proposal mentioned, which is herewith presented to the Council.

"After due deliberation of this instrument, the Advisory Committee and the Board of Public Works decided that it must be modified in the respect that the clause for acceleration of deliveries should be so limited that the city should not be required to receive in any one calendar year in excess of $4,000,000 the last installment excepted, which will be between $5,000,000 and $6,000,000. This decision being communicated to Messrs. Kountze Bros. and Leach & Co., it is understood by the committee that they have duly authorized their agent on the ground to make the modification as stated.

"Taking up the instrument as modified, the Advisory Committee has discussed it in that form very thoroughly, and has tried to arrive at some good reason for rejecting the proposition; but it seems to the committee advisable to accept, on the general grounds that it practically finances the aqueduct work to its completion, which, in the opinion of the Advisory Committee, is an important matter to be considered. The committee believes from investigations made that these gentlemen, Messrs. Kountze Bros. and Leach & Co., will fulfill their proposition and take all the bonds as specified in the instrument. This will secure the city not what was expected in the matter of premium on bonds, but a premium all the same of about $110,000 on the issue, which is of considerable value.

"The committee also discussed the matter of acceleration of deliveries remaining in the instrument as modified, under its worst form there could be imposed on the city at one time in each of the years 1909 to 1912 about $5,000,000 instead of in installments periodically during the year as money may actually be needed. Placed in our banks this would yield the city interest at the rate of 2 per cent., whereas it would be paying 4½ per cent. We do not consider this as exceptionally burdensome when we take into consideration the advantage of being able to make contracts with the money in our hands. About the first question presented to us by gentlemen sent to us from eastern cities to look over the ground with a view to making contracts is the matter of payment, whether the city had disposed of its bonds or had arranged for the necessary funds, and whether the city will be able to pay according to the terms of its contracts. Unless we can assure contractors of prompt payment we are certainly liable to be taxed heavily by contractors in fixing their prices for the apprehended damages and risk which they may have to meet in borrowing money to carry on their operations for us. With the funds necessary to carry on our part of the contract we are satisfied that the chief engineer of the aqueduct will be able to make more advantageous contracts, and the saving in cash may be considered in the long run to take the form of an additional premium on our bonds.

"The present financial condition of the aqueduct amounts to practically this: We are out of funds and we owe nearly $400,000 to creditors, some of whom are on this date pressing us for payments, and the Board of Public Works is holding up several important awards of contracts for the completion of the cement plant and other projects.

"Members of the Advisory Committee and the Board of Public Works have individually discussed the subject with various business men and citizens of Los Angeles as to what is the best course to pursue, and almost without exception the consensus of opinion has been that you should recommend to the Council a confirmation of the instrument which is herewith presented.

"We may add further that in the session of the Advisory Committee this morning Mr. Mulholland, chief engineer of the city water department, and Mr. Fay, president of the Board of Water Commissioners, informed the Advisory Committee that at their meeting yesterday, the full board being present, it was the unanimous opinion that in the absence of a better proposition this one presented by Messrs. Kountze Bros. and Leach & Co. should be accepted.

"One of the conditions that the committee has felt bound to consider as affecting the proposition for marketing these securities, and as requiring favorable action upon the proposal mentioned, is the fact that the eastern bond market is being asked to absorb vast quantities of securities from all over the country, including many millions of bonds issued or about to be issued by California cities and counties, of which we need only mention the case of San Francisco, which has recently authorized the issue of $18,000,000 of 5 per cent. bonds, and $8,000,000 of these bonds are to be sold just as soon as the necessary plates can be prepared.

"We, therefore recommend that the board act favorably upon this proposal and communicate its action to the Council."

This was transmitted by the board to the Council with the following explanatory communication:

"I have the honor to transmit herewith a communication just received by the Board of Public Works from the Advisory Committee of the bureau of the Los Angeles aqueduct, and beg to say that the recommendations of the Advisory Committee as set forth in said communication are warmly concurred in by the Board of Public Works."

[Signed] "A. A. HUBBARD,
"President of the Board."

AT THE COURTHOUSE.

FATHER FIGHTS FOR CHILDREN

RELATIVES OPPOSE HIS SUIT FOR THEIR CUSTODY.

Boy and Girl Brought from Arizona by Humane Society and Chittenden Wants Them Back—Charges Made That Parent Is Brutal and Unfit to Care for Offspring.

Opposed by his own brothers and sisters, as well as his dead wife's family, in his efforts to regain the custody of his children, Gano Chittenden, 10 years and Henrietta Chittenden, 15 years, Charles B. Chittenden of Gold Flat, Ariz., appeared before Judge Wilbur yesterday to contest the application of the Humane Society that the children be declared wards of the court on the ground that their father is an unfit person to have their custody.

Miss Kester, their aunt, testified that she was a member of Chittenden's family for fifteen years until the death of second wife, her sister, in Los Angeles, in September, 1906. She said that Chittenden was brutal in his treatment of his children, that he would often lift his son from the floor by the ears, and shake him unmercifully, and that he brought to his home friends, who sang obscene songs before his wife and children.

She swore that Mrs. Chittenden was mentally affected for years before her death, and that a short time before she died Chittenden took his children from their home, to Long Beach with his woman companion, neglecting to make any provision for his wife's needs. According to Miss Kester, Chittenden habitually used vile language in the presence of his family, drank to excess, and led a roving life, at times disappearing without providing for their support.

She said that on Christmas day, 1906, she saw him drunk on Broadway with his children vainly trying to persuade him to go home, and that last September the children were brought to Los Angeles by the Humane Society from Ibex, Ariz., as their relatives learned that Chittenden was not caring for the children properly there. Part of Miss Kester's testimony about Chittenden's treatment of his daughter was given behind closed doors. D. E. Meis, an uncle, testified that Chittenden is a man of improper habits, while other relatives were present to support the Humane Society's petition that the children be made wards of the court.

It is asserted by Chittenden that he owns valuable mining properties in Arizona and is able to give his children proper care and education. Friends testified that he is a man of good standing among his business associates and that his children's affection has been alienated from him by relatives who are hostile to him. Chittenden has led an unsettled life since his second marriage. His first wife secured a divorce from him and her grown children are now living in New York. His brothers and sisters in New Jersey are now defraying his children's expenses.

CHALLENGES PANEL.

PRISONER SPRINGS SURPRISE.

John La Pique surprised court and counsel yesterday in Judge Jamison's court, during his trial on a charge of obtaining money under false pretenses, for the accused man, who acted as his own attorney, availed himself of the technicalities of the law so expertly that it was not until the close of the afternoon session that the jury to try him was completed.

La Pique opened proceedings by moving for a continuance on the ground that he was ill. When this motion was denied, he asked the court for permission to withdraw his plea of not guilty. Then he moved that the complaint be quashed on the ground of technical irregularity, and when this motion was denied, he interposed a demurrer, which was overruled after argument.

Then La Pique challenged the whole jury panel of Department One, and Sheriff Hammel, Court Clerk Butterworth and several deputy sheriffs were called to testify regarding the service on talesmen. La Pique charged bias and prejudice against him by the court officers, and asserted that if a single talesman had not been served the whole panel was incompetent to try him.

He sharply questioned the talesmen as to all possible grounds of bias against him, and sprung a final surprise by accepting the jury without any challenges. This morning the presentation of evidence will begin.

La Pique is charged with having received $100 from Baptiste Camgros in the spring of 1907, by falsely representing to Camgros that he was the authorized agent of Mr. and Mrs. R. Corcoran for the sale of lots in the Corcoran tract.

The accused man has twice been tried in San Francisco for felonies. In 1898 the Supreme Court reversed the lower court's decision in finding him guilty of the embezzlement of $300 from a woman, whose lodging-house he sold on commission. Again in 1902, when he was tried on a charge of forging a note, the case was taken to the Supreme Court, which set La Pique free on technicalities.

HAS AN ESTATE.

DISPUTE OVER GUARDIANSHIP.

Opposition to the appointment of Will Forbes of Pasadena, as guardian for his brother, George W. Forbes, an insane person, by Mrs. Lena Forbes, was explained to Judge Rives at length yesterday during the hearing on the petition of Will Forbes for the care of his brother and his $18,000 estate.

Mrs. Lena Forbes, who is a sister-in-law of the brothers, testified that their father, James Forbes, who died at Pasadena last February, bequeathed $15,000 of his $35,000 estate to his deranged son, who is now in a private sanatorium in Los Angeles. She said that James Forbes frequently expressed a desire that Will Forbes should not be made his brother's guardian, and that George Forbes, while he was enjoying a rational period, also said that he wished Will Forbes would never be made custodian of his person and estate.

Mrs. Forbes asserted that Will Forbes is desirous of having his brother committed to Patton, where the expense of his maintenance will be reduced, even at the expense of the man's health. She said that she has not been on good terms with Will Forbes, but is acting in this matter solely according to a promise given his father before the old man's death.

She asked that A. G. Reineman, Pasadena, be appointed guardian. Other witnesses testified that George Forbes last year stated to them that he did not wish as his guardian Will Forbes, who is executor of his father's estate.

Will Forbes testified that he wishes to be his brother's guardian that he may give him the best of care. Several persons testified to Will Forbes's good character and standing in Pasadena.

Friends of the family say that friction developed in the Forbes's family before James Forbes's death, because some of the relatives felt that Will Forbes exerted a strong influence over him. Mrs. Lena Forbes's son was not mentioned in his will, which was made a few months before his death. The hearing will be continued Thursday.

COURTHOUSE NOTES.

BREVITIES MISCELLANEOUS.

HABEAS CORPUS. Theodore Thompson, arrested June 27 at Long Beach, on the complaint of J. R. Gallemore that he sold liquor in the Hotel Virginia, contrary to a Long Beach city ordinance, was brought before Judge James yesterday on a writ of habeas corpus. His attorneys claim that the Long Beach ordinance under which Thompson was arrested is invalid and set aside by the city charter. They also contend that it is unreasonable, inequitable and unconstitutional. Judge James will hear argument on the matter this afternoon at 2:30 o'clock.

GRAND LARCENY. N. Tassara was sentenced to eighteen months in San Quentin by Judge James yesterday.

(Continued on Eight Page.)

MATHESON & BERNER

Men's Two Piece Outing Suits

$20 to $25 Suits $15.50 | $30 and $35 Suits $21.50

These are light, cool Outing Suits in Worsteds—and Cheviots in rough Scotchy effects. They are cool, sensible grays, in checks and stripes—ideal for hot weather business and general wear. They are Chesterfield Clothes—sufficient recommendation of their quality and style. We do not wish to carry over a single suit—hence this clearance movement. It's an opportunity. Investigate.

MATHESON & BERNER
Broadway, Corner Third

KEEP YOUR CASH
YOUR CREDIT IS GOOD

You do not need to have ready cash if you want furniture for your home. Your credit is good here—you can get any piece in the store at $1.00 down and $1.00 a week. It takes little money to furnish your home complete—come in and let us tell you about it.

Any Piece of Furniture, $1 Down; $1 Week

Prices Same as Cash—No Extra Charge for Credit

The usual way is furniture business is run is to charge credit customers a percentage over and above cash prices. This system does not prevail at this store—we charge our credit customers exactly the same as we charge for cash. Therefore, it pays you to get your furniture at this store. You are assured absolutely cash prices, and at the same time get the terms of payment.

Folding Go-Carts $8.75
We carry in stock all the popular makes of Folding Go-Carts, including the Fulton Alwyn, etc., ranging in price from $8.75 upwards. Special prices on all.

This $20 Mission Dining Table . . $12.50
Strictly mission dining room table in weathered oak only. About 25 to close out at this price. It is a wonderful bargain—one you should take advantage of.
No extra charge for Credit.

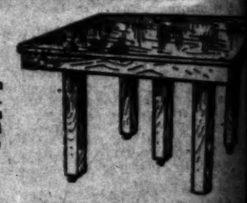

$7 Carving Set Free With Every Dining Table
As a special inducement to increase our output of Dining Tables, this week, we offer a three-piece Carving Set free with every Table sold. This set is of fine steel, with stag handle, solid steel bolsters. You can get one absolutely free this week if you buy any Dining Room Table in our store.

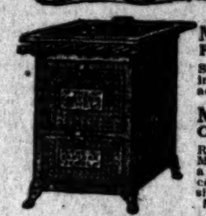

Morris Chair Frame $3.95
Solid Oak Morris Chair Frame, in golden finish, carved front, adjustable back. Special $3.95.

Morris Chair Cushion $3.95
Reversible cushions for this Morris chair we offer at $3.95—a big special. Choice of all colors. Good materials, good size.
No Extra Charge for Credit.

$12.50
Eastern Jewel Gas Range, without broiler. Regularly $15, now $12.50. Guaranteed good baker and sure gas saver.
NO EXTRA CHARGE FOR CREDIT

$7.75
This Range is for at a regularly sized for pound family, structed the construction of reduced to minimum.
NO EXTRA CHARGE FOR CREDIT

EASTERN OUTFITTING CO.

L·A·GAS

We Wish to Please Our Consumers

We realize that the people of Los Angeles must have good gas service.

Did you notice the quality of "L. A. GAS," as compared with that of the City Gas Company, furnished during the entire month of June?

"L. A. GAS" averaged 650 Heat Units and 19.5 Candle Power against 637 Heat Units and 19.1 Candle Power of the City Gas Company.

We believe our consumers appreciate the fact that we are doing our utmost to give them the VERY BEST SERVICE POSSIBLE.

"L. A. GAS"—Since 1867

L. A. Gas & Electric Co.
645 South Hill St. Both Phones: Ex. 3

CORONADO TENT CITY

Don't be Peculiar

—go where the rest go—

One of the most famous summer resorts in the world. Something to enjoy every minute. Grown folks and children have the best of good times. Reasonable rates. Round trip only $4.00. Get booklet. E. W. McGee, 334 South Spring.

Santa Fe

WEDNESDAY, JULY 8.

MINES AND MINING.

JOHNNIE IN LAST THROES.

Mine Will Be Closed Down Next Week.

Plan of Reorganization Is Being Discussed.

Social Club for Mining Men Is Proposed.

The Johnnie Consolidated Mining Company, which has been hanging on the edge of disaster for the past few months, is apparently in the last throes of its death struggle and within the next few days it is practically certain that the mine will be closed down and an effort made to put it on its feet again by a plan of reorganization, which is now being discussed.

For the past month the miners have been working under a guarantee voluntarily given by A. D. Myers and yesterday a representative of all hands deposited a brick with the guarantor. This was taken to a local bank yesterday and found to be worth a little over $1100. Myers gave his checks for the pay roll arrears in return and still has a balance of $700 to apply on the June pay roll.

It is expected that the next cleanup will be productive of between $4000 and $5000, and this will be insufficient to meet all demands for labor. As at present now Myers stands to lose from $4500 to $5000 through his guarantee, and there will be nothing for the outstanding accounts for supplies, which will amount to close to $20,000. Creditors have been insistent of late and it is understood that steps have already been taken to levy attachments on the plant to secure the accounts of Fairbanks, Morse & Co., and other local dealers. Under these conditions such action became imperative and, a meeting of directors held yesterday afternoon, Myers was authorized to take matters in his own hands and in the manner which he deemed best.

Consequently he will leave for the east on Thursday night, prepared to settle all claims for wages, and will offer the property down until ways and means of placing it in better shape for the future. It is probable that Mr. Anderson, the expert who was employed to make a thorough report and who is now at the mine, will be asked to remain there to complete his investigations and also to advise as to future developments with the view of taking complete charge when operations are resumed.

Plans for reorganization are already under discussion, but are, of necessity, of a purely tentative nature. The plan which finds favor with those who probably will be in control is to organize a new company with a capital of $2,000,000 in dollar shares. Of this amount $500,000 shares will go to stockholders of the old $3,000,000 organization in the proportion of ten for one and the 2,700,000 shares will remain in the treasury.

Stockholders will have the privilege of subscribing for treasury stock to the amount equal to their holdings at the rate of 10 cents per share, thus netting for another 300,000 shares, raising $30,000, and every stockholder will take advantage of the offer. Myers will ask for an option on 200,000 shares at the same price and the balance of the issue will be held for future emergencies. With the amount it is thus expected to raise all debts of the concern will be paid off and the property will be conducted under entirely new management. Myers will join other creditors in the plan that they decide upon so far as his claim for money advanced is concerned.

The troubles of the management have been multiplying very rapidly during the past two weeks and it is now generally conceded that it would be impossible to keep the mine running under existing conditions. At the present time the reports received from the property contain much to warrant the belief that the mine can be run at a profit when relieved of the pressing indebtedness which now prohibits the use of supplies to the best advantage and militates against the employment of a thoroughly efficient force. Since the company's pay rolls have been in arrears the miners have been practically in sole charge of the mine, and the superintendent has been unable to discharge inefficient men owing to the fact that there were no funds on hand with which to pay them.

No conceivable plan has been suggested to obtain temporary aid from the stockholders, but, with the exception of Myers, they have all shown a disposition to avoid practical efforts that have been playing a waiting game in the hope that the latter would advance money out of his own pocket to the general benefit. His holdings amount to about 150,000 shares, and have signified his intention of withdrawing all guarantees after he has paid off the men and made the last pay-up. He will, however, lend his valuable services to some plan of reorganization and will probably be placed at the head of the new company.

Mining Man's Club.

The latest suggestion for the further cementing of close relationships between this city and the surrounding mining territory comes in the form of a handsome, up-to-date social club, furnished completely and affording an attractive meeting place for mining men and operators who already reside here and a temporary home for visiting members from the surrounding districts.

The matter has been discussed in a desultory way for several months but is just beginning to assume concrete form. It is now suggested that it be made to enlist an active membership of $50 and that quarters in the top story of one of the central business buildings be secured. Those who are foremost in the movement have prepared partial lists of desirable membership material and a canvass of them will convince the most skeptical that Los Angeles contains a large permanent resident operators of divergent interests than any other city on the continent. The list includes such men as W. A. Clark, Jr., L. W. Powell, managing director of the Calumet & Arizona; M. Goldwyn, A. D. Myers, the "Father of Jerome," Tom Lindsay, a pioneer of Arizona; Seeley W. Mudd, for many years connected with the Guggenheims; Dr. W. K. Robinson, of the Florence lease; Montgomery and Ryan, of the Skidoo Mines; Harry Payne, former owner of the big Kendall mine, in Montana; L. C. Dillman, of the Fairbanks Mines, Alaska, operator; Jim Doyle, who made a fortune by the discovery of the Mammoth mine in the Iron Mountain district, Arizona; Col. L. N. Peyton, who has been a millionaire through the Le Roi and other mines from all parts of the world, and equally as prominent in the mining field.

Many of the oil operators are such men as Jesse D. Whittier, Burton E. Green,

MINES AND MINING.

JOHNNIE IN LAST THROES.

Mine Will Be Closed Down Next Week.

Plan of Reorganization Is Being Discussed.

Social Club for Mining Men Is Proposed.

The Johnnie Consolidated Mining Company, which has been hanging on the edge of disaster for the past few months, is apparently in the last throes of its death struggle and within the next few days it is practically certain that the mine will be closed down and an effort made to put it on its feet again by a plan of reorganization, which is now being discussed.

For the past month the miners have been working under a guarantee volunteered given by A. D. Myers and backed by a representative of all hands formed a brick with the guarantor. This was taken to a local bank yesterday and found to be worth a little over $500. Myers gave his checks for the pay roll arrears in return and still has a balance of $700 to apply upon the June pay roll.

It is expected that the next clean-up will be productive of between $4000 and $5000, and this will be insufficient to meet all demands for labor. As matters now stand Myers stands to lose from $3000 to $2000 through his guarantee, for there will be nothing for the accounting accounts for supplies, which amount to close to $20,000.

Creditors have been insistent of late and it is understood that steps have already been taken to levy attachments upon the plant to secure the accounts of Hawks, Morse & Co., and other large dealers. Under these conditions quick action became imperative and, at a meeting of directors held yesterday afternoon, Myers was authorized to take matters in his own hands and act in the manner which he deemed best.

Consequently he will leave for the mine on Thursday night, prepared to settle all claims for wages, and will close the property down until ways and means of placing it in better shape can be matured. It is probable that Mr. Anderson, the expert who was employed to make a thorough report on which is now at the mine, will be asked to remain there to complete his investigations and also to advise as to future developments with the view of taking complete charge when operations are resumed.

The plans for reorganization are already under discussion, but are, of necessity, of a purely tentative nature. The scheme which finds favor with those who will probably be in control is to organize a new company with a capital of $3,000,000 in dollar shares. Of this amount 2,000,000 shares will go to stockholders of the old $3,000,000 organization in the proportion of ten for one and the 700,000 shares will remain in the treasury.

The stockholders will have the privilege of subscribing for treasury stock to the amount equal to their holdings at the rate of 10 cents per share, thus netting for another 200,000 shares, totaling $300,000, if every stockholder took advantage of the offer. Myers has an option for an option on 200,000 shares at the same price and the balance of stock will be held for future emergencies. With the amount it is thus hoped to raise all debts of the concern will be paid off and the property placed under entirely new management. Myers will join other creditors in any plan that they decide upon so long as his claim for money advanced is secured.

The troubles of the management have been multiplying very rapidly during the past two weeks and it is now generally conceded that it would be impossible to keep the mine running under existing conditions. At the same time the reports received from Johnnie contain much to warrant the belief that the mine can be run at a profit when relieved of the pressing indebtedness which now prohibits the purchase of supplies to the best advantage and militates against the employment of a thoroughly efficient force. Since the company's pay rolls have been in arrears the miners have practically in sole charge of the mine and the superintendent has been unable to discharge inefficient men owing to the fact that there were no funds on hand with which to pay them.

The only conceivable plan has been suggested to obtain temporary aid from the stockholders, but, with the exception of Myers, they have all shown a disposition to avoid practical efforts and have been playing a waiting game in the hope that the latter would advance money out of his own pocket for the general benefit. His holdings amount to about 150,000 shares, and he has signified his intention of withholding all guarantees after he has paid the men and made the last assessment. He will, however, lend his services to some plan of reorganization and will probably be placed at the head of the new company.

Mining Man's Club.

The latest suggestion for the further cementing of close relationships between this city and the surrounding mining territory comes in the form of a modern, up-to-date social club, furnished completely and affording an attractive meeting place for mining men and operators who already reside here and a temporary home for visitors from the surrounding camps.

The matter has been discussed in a desultory way for several months past, beginning to assume consistency. It is now suggested that an effort be made to enlist an active membership of 250 and that quarters in the story of one of the central office buildings be secured.

Those who are foremost in the movement have prepared partial lists of desirable membership material and a glance at them will convince the most skeptical that Los Angeles contains a large permanent resident operators of mining interests than any other city on the continent. The mining men include such men as W. A. Clark, L. W. Powell, managing director of the Calumet & Arizona; M. Heinze and Capt. Hayes of lease fame; D. Myers, the "Father of Bullfrog," Tom Lindsay, a pioneer of Death Valley; Seeley W. Mudd, for many years connected with the Guggenheims; Dr. W. K. Robinson, of the Providence lease; Montgomery and Shattuck of the Siddon Mines; Harry Payne, former owner of the big Kendall mine in Montana; L. C. Dillman, of Nome, Alaska, operator; Frank Bixby, who made a fortune by the sale of the Mammoth mine in the Tintic; Col. I. N. Peyton, who has a millionaire through the Le Roi mine in Rossland, B. C., and hundreds of others from all parts of the country as prominent in the mining world. All operators are such men as Col. Whittier, Burton E. Green, Lyman Stewart, E. L. Doheny, Tim Spellacy, C. A. Canfield, J. W. Jamieson and many others. With such material to work on it is expected that one of the strongest clubs in the West can be built up. It is believed that the preliminary outline will be completed before fall and that a general meeting of mining and oil operators will then be called.

Movements of Mining Men.

A. D Myers has returned from an automobile trip to Coronado, where he spent the Fourth with his family. He will leave for the Johnnie mine on Thursday.

S. H. Porter, formerly manager of the Gold Roads mine, will leave for Arizona today to examine a property on behalf of a local syndicate with which he is connected.

J. F. Douglas, manager of the new Goldfield Hotel, is a visitor in the city and left for a short trip to Catalina yesterday. He says that business is somewhat dull just now owing to the general hot weather exodus, but that he looks for active times this fall. He was formerly an attorney of Goldfield and has the distinction of being the only criminal practitioner who has ever sent a presidential candidate to the penitentiary. He succeeded in convicting Preston of the murder of Silva several months ago. Preston is now serving a term of twenty-five years and was nominated for President of the United States by the New York Socialists a few days ago.

BUYS ADDITIONAL ROOM.

Paving Firm Purchases Third of an acre Adjoining Date Street Refinery at Good Price.

E. P. Vernon & Co., reports the sale of the triangular lot adjoining the Barber Asphalt Paving Company's refinery on Date street from Henry S. Woolner and the Pacific Light and Power Company to the Barber Company for a consideration slightly under $10,000.

The property consists of a third of an acre. It fronts on Alhambra avenue and is traversed by the main line of the Southern Pacific. It has a frontage of 119 feet on Date street. C. Sumner and Frank W. Creswell represented the buyer.

The Company also reports the sale of the property at No. 2222 Sunset boulevard to George Russell from Dr. A. J. L. Peter for $2000. The property consists of a lot 56x102 feet, improved with a five-room cottage.

PIONEER PASSES.

Death Comes to William C. B. Richardson, Forty Years a Resident of Los Angeles County.

There has just passed away at the old Santa Eulalia Ranch in Tropico, William C. B. Richardson, aged 92, who came to Southern California in August, 1865. Born at Swansea, Keen county, N. H., in 1816, Mr. Richardson, when 4 years of age, left the town of his birth in company with his parents who took up their residence at Cuyahoga Falls. When Mr. Richardson attained his majority he became one of the first civil engineers to lay out the city of Cleveland. Coming to Los Angeles forty years ago, he purchased the Santa Eulalia ranch and lived there until the day of his death.

This pioneer was a member of the Los Angeles Chamber of Commerce from the time of its organization, and was also a member of the Los Angeles County Pioneer Society. He leaves three sons: E. W. and B. W. Richardson of Tropico, and O. S. Richardson of Chicago.

ASKS FOR BOND.

Board of Education Wants to Be Indemnified Against Possible Loss.

The Board of Education at its last meeting awarded contracts for the supplies for the ensuing year, and transacted other routine business. The contract for the eight-room annex to the Fourteenth-street school was not awarded, owing to changes in the plans, ordered by the City Building Superintendent, and it was ordered readvertised.

On recommendation of the City Attorney, it was determined to exact an indemnifying bond of $25,000 from the Los Angeles-Pacific Railway Company against possible damage to the High School buildings as a result of the construction of the Hill-street tunnel. The railway pays the city $1600 for the privilege of passing under the northwest corner of the grounds.

ANGELENOS IN CAMP.

YOSEMITE, July 6.—A party of sixty-six teachers and their friends, who live in, or near, Los Angeles, are in camp on the banks of the Merced, just under Glacier Point. In the company are: T. C. Weber, H. E. Kile and T. J. Armstrong, the managers of the Polytechnic High School; Mrs. Weber, Mrs. Kile, Grace Sutherland, Edith Sutherland, Ida Roberson, Mrs. C. L. Barnard, Eleanor Rogers, Gertrude Horgan, Olive Nikirk, Mrs. M. E. Lewis, Mrs. Gertrude Kern, Lema Grubb, Jessie Brunson, Hester Fish, Mrs. M. D. Auker, Helen Evans, Ida Baldwin, Myrtle Baldwin, Bell Redding, Elizabeth Travis, Ada Weld, Alice Johnson, Mrs. Minnis R. Willis, Stella Keys, Bertha Green, Jennie Wright, George Elliott, Matilda Elliott, Kate Christie, Myrtle LaTouch, Joe Gutberson, Jessie Fraser, E. E. Klauber, Ethelyn Adams, Mary Andrews, Mary Huntington, H. E. Bailey, Helen McCallien, J. C. Haekney, Mrs. J. C. Haekney, Charles Schweitzer, Lura Hayes, Servia Babcock, Blanche Schofield, Miss H. Hesselberger, Albert Vandegrift, Mary Phelps, Elsie Reynolds, Mrs. V. C. Halliday, Mrs. M. E. O'Farrell, Lena Ingraham, Effie Hederson, T. J. Smich, Mrs. D. J. Bailey, W. A. Lord, Walter Bailey, Mary Cattell, F. H. Standsbury, Mrs. F. H. Standsbury and William Standsbury.

A Century Old Paper.

The Dayton (O.) Journal celebrated its one hundredth anniversary on June 21 by publishing a mammoth edition that completely covered the local history of the city. It was copiously illustrated with photographs of its manufacturing establishments, churches, public places, bridges, and points of interest, with numerous portraits of men who have assisted in making the history of the city. Of the city itself the Journal says: "Dayton has grown, from her first beginnings in the end of the eighteenth century until now, steadily, healthfully, sanely, safely. Dayton has written her own history of progress, through political storm and stress; once confronted with war's bitter partisanship; later almost submerged under a sudden wave of municipal improvements; threatened with burdensome taxation; menaced with selfishness and extravagance. Yet, and always, the honest patriotism and loyal citizenship of the people of Dayton have not only kept the city's head above water and preserved her against disaster in times of peril, but have established her in the very front rank of the cities of the United States." The Journal has our congratulations, and the wish that it may live and prosper and a century hence again celebrate its birthday in a manner fully as befitting the occasion.

FOR LOSS OF APPETITE

Take Horsford's Acid Phosphate.

Its use is especially recommended for restoration of appetite, strength and vitality.

STARTS TODAY

The sale that maintains our stock as the cleanest one in Los Angeles. We never carry over goods.

Great "Twice-a-Year" Clean-Up Sale

Men's Alfred Benjamin Suits

$15 Values $20 to $25 — **$20** Values $28 to $35

Trousers
Up to $5.00 at $3.75
Up to $7.50 at $4.50

Top Coats
Up to $30 at $15.

No Sale Ever Approaches It--In Values, In Quality, In Styles. A High Speed Sale for Men Who Discriminate

After a season whose success equals the splendid record of last year, we begin our regular July clean-up. The most superb high-class suits are quickly closed out at these two prices—offerings which have no equal in the State of California.

Bear in mind that the ordinary clothing store, paying only $7.00, $8.00 or $9.00 for a suit, can well afford to run continuous special sales. You pay an excessive price when you buy such clothing at any figure.

You take no chances here, for we carry but one make. Every suit in stock comes from Alfred Benjamin & Co.—highest class clothing in America. Our cheapest suit costs us $13.50 at wholesale.

These two lots comprise the most ultra high class novelties; also blacks and blues; three-piece and two-piece suits; proportions to fit extra slim men and extra stout men.

Special line of tuxedos, Prince Alberts and full dress suits 25 per cent. off.

JAMES SMITH & CO.

137-139 SOUTH SPRING STREET

SENTIMENT.

QUEER VERDICT IS RENDERED.

CORNER'S JURY LEANS TOWARD UNWRITTEN LAW.

Members Say They Are Unable to Determine Whether Mrs. Finn Was Justified in Killing Her Lover. Charge of Murder Will Be Filed Against Woman Today.

Mrs. Margaret Finn, who shot and killed J. Edward Mahaffey, Sunday night, because he refused to marry her will be charged with murder in a complaint to be filed by Detectives Ritch and Roberds in Justice Chambers's Police Court today.

Yesterday the Coroner's jury, in an inquest over the remains of Mahaffey, returned a peculiar verdict in which they stated that they were unable to say whether Mrs. Finn was justified in killing her man or not. The right of a woman to avenge her honor even to the extent of murder was a question which the jurors felt unwilling to take up.

"We, the jury, find that J. Edward Mahaffey came to his death by paralysis of the heart together with a pulmonary hemorrhage, caused by a gunshot wound inflicted by Mrs. Margaret Finn. The jurors are unable to determine whether said shooting was justifiable or not," was the verdict.

The sentiment of that last sentence in the verdict seems to be the sentiment of the officers at the Police Sation. Detective Ritch, one of the officers on the case, merely smiled when questioned, yesterday.

"A rather odd verdict, but one that seemed to meet the requirements of the case," he said with a shrug of the shoulders.

All of which goes to show that the officers have little heart in the prosecution of Mrs. Finn, and small hope, if any, that a conviction of the woman will be secured.

Mrs. Finn's brother was one of the strongest witnesses in her defense. He told the jury that Mahaffey had been paying attention to his sister for some time past and explained her physical condition caused by their relations. He announced that he considered his sister justified in shooting down the man who had wronged her under the guise of friendship and promises of an early marriage, and who had then jilted her.

At which members of the jury, who were for the most part old residents of California, were seen to nod their heads gravely as though recognizing the justice of such a pleading.

More than a score of pedestrians who had seen the shooting were called as witnesses. Their testimony was much the same and proved nothing further than what was admitted by Mrs. Finn.

The woman considered her honor, her very life, and the good name of her three living children to be at stake in Mahaffey's refusal to fulfill his promise of marriage. Breach of promise suits are generally sufficient consolation for the woman in such cases, but to Mrs. Finn, nothing could right the wrong and she spoiled the man who had ruined her life.

Attorney Fred Thompson appeared for Mrs. Finn. He announced that his client stands upon the unwritten law and that he does not think her case will get beyond the lower courts.

Deputy District-Attorney Horton appeared for the State at the inquest and directed the officers to file a complaint against the woman today.

LEWIS'S Single Binder costs more than other 5c cigars. Smokers know why.

Visit the Women's Exchange

In their new store, 417 W. Seventh st.

SHORT LINE TO YELLOW-STONE PARK

EXCURSION LOW RATES JUNE TO SEPT. VIA SALT LAKE ROUTE

Personally Conducted Excursions To Yellowstone Park and Alaska

During July and August. For full particulars see Salt Lake Route Ticket Agents at 601 South Spring Street, or First Street Station, Los Angeles, or any station outside.

Auction

Chattel Mortgage Sale of New High Grade Furniture of the Princeton Apartments

1513 Girard street, on Thursday of next week, July 16th, at 10 a.m. and 2 p.m., above goods can be purchased as a whole up to Saturday, the 11th. House for rent, reasonable. Permit to inspect the goods can be obtained by calling at my office, 203 Tajo Bldg., First and Broadway.

C. M. STEVENS, Auctioneer.

BEER $1.00

All local beers delivered promptly, $1.00 dozen, bottles to be returned.

GERMAN AMERICAN WINE CO

314 West Fifth Street.

F4289 Main 3283

AUCTION

Extraordinary

Friday, July 10, at 10 a. m.

1262 E. 37th Street

7 Rooms of Fine Furniture

Consisting in part of fine Vernis Martin beds, springs, mattresses, bedding, dressers, commodes, chairs, rockers, center tables, elegant parlor furniture, Axminster, Brussels and ingrain rugs, extension table and chairs to match, fine parlor goods, one McDougall kitchen cabinet, Peninsula steel range, porcelain lined refrigerator, 100-piece dinner set, [illegible] and cooking utensils, garden tools, lawn mower, hose, sofa pillows, [illegible] clocks, bric-a-brac, lace curtains, portieres, lot of carpenter tools. These goods have only been used 2 months and are in fine shape, good as new. Sale positive, no reserve or limit. Parties leave city immediately after sale. Don't miss this chance. NOTICE—We are in no way connected with any other house in the city. L. A. AUCTION & COMMISSION CO. Office 730 So. Spring St. W. O. TRASK, Auctioneer. Phones: F 1719, Broadway 1907.

Auctions

Auction

FURNITURE & CARPETS

830-32 South Main Street

WEDNESDAY, JULY 8, 10 A. M. AND 2 P. M.

A large lot of furniture and carpets removed from warehouse for immediate sale, consisting in part of one upright piano, upholstered Davenport, oak, maple or mahogany rockers and chairs, enameled, iron and brass beds, springs, mattresses, lace curtains, portieres, oak, birdseye maple, mahogany or curly birch dressers and chiffoniers, bookcases, ladies' desks, combination bookcases and desks, oval and square extension tables, dining chairs, library tables, center stands, pretty pictures, roll top and flat top office desks, office safes, wardrobes, couches, sewing machines, show cases, clocks, Japanese wall cabinet, Morris chairs, dishes, body Brussels, velvet, Axminster, tapestry and ingrain carpets and art squares, rugs, gas ranges, cook stoves, gas plates, refrigerators, kitchen tables, utensils, etc. Everything for the house at your own price. Seats for ladies.

RHOADES & RHOADES, Auctioneers. Phones—F1257, Main 1259.

Auction

Desirable furnishings of a private residence removed for convenience of sale to our salesrooms, second floor.

830-32 SO. MAIN ST.

FRIDAY, July 10, 10 A.M. and 2 P.M.

consisting of 1 fine upright piano, upholstered parlor pieces, morris chairs, sanitary couch, polished oak and maple leather seat rockers and chairs, birdseye maple, quartered oak and mahogany dressers and chiffoniers, oak library table, fine center stands, wardrobes, mission oak oval extension table, leather seat chairs to match, ladies' desks, polished oak buffet, mission oak combination bookcase and desk, and chiffoniers, enameled iron and brass beds, springs, hair mattresses, bedding, upholstered couch, pretty pictures, steel engravings, wardrobes, body Brussels, velvet tapestry and cashmere art squares and rugs, dishes, gas range, refrigerator, kitchen tables, utensils, etc., etc. RHOADES & RHOADES, Auctioneers. Phones F 1259, Main 1259.

Auction

Of High Grade Furniture

Thursday, July 9, at 10 a.m.

At 954½ Valencia street, comprising handsome wicker, Mission and golden oak rockers, leather easy chair, couches, mahogany and polished oak dressers and chiffoniers, Smyrna, Moquette and Brussels carpets and rugs, Bagdad portieres, velvet hall and stair carpet, polished oak parlor tables, large carved Mission oak extension table, buffet and chairs to match in leather, inlaid linoleum, coal and gas ranges, etc.

C. M. STEVENS, Auctioneer.

Office, 203 Tajo Bldg., Both Phones.

Auction

Unclaimed Baggage

Removed for convenience of sale from THE NATICK HOUSE to our salesrooms, second floor.

830-32 S. Main St.

Thursday, July 9, 10 A. M.

Consisting of 250 trunks, valises, telescopes, leather suit cases, packages, etc. Will be sold with contents, unopened.

RHOADES & RHOADES, Auctioneers. Phones—F1259, Main 1259.

Auction

Of Entire Furniture of 10-Room Residence,

Saturday, July 11 at 10 a.m.

At 841 South Hill street, consisting in part of couches, polished oak and wicker rockers, lace curtains and portieres, quartered oak dressers and chiffoniers, Axminster and Brussels carpets and rugs, polished oak folding beds, bedding, tables, wardrobes, hall and stair carpets, brass, enameled beds, polished oak extension table, three English breakfast tables, dining chairs, china, glassware, gas range, kitchen utensils, etc.

C. M. STEVENS, Auctioneer.
Office 203 Tajo Bldg. Both phones.

Auction

Thursday, July 9 at 2 p. m.

730 S. Spring and 729 S. Main

Two fine lots of household goods consigned to us for positive sale, consisting in part of iron beds, springs, mattresses, bedding, dressers, commodes, ice boxes, chiffoniers, sideboards, buffets, extension tables, chairs, rockers, center tables, kitchen cabinets, roll top desks, piano, library table, davenports, couches, parlor sets, wardrobes, body Brussels, French velvet, Axminster, ingrain rugs and carpets, fine lot of dishes, cooking utensils, bric-a-brac, lace curtains, portieres, gas ranges, gas plates; in fact, everything necessary to furnish the home. Sale positive, no reserve or limit. NOTICE: We are not connected with any other house in the city. L. A. Auction and Commission Co., Office 730 S. Spring. W. O. Trask, Auctioneer. Phones F1719—Broadway 1907.

Auction

Wednesday, July 8th, at 10 A.M. at 807 W. Temple St.

10 rooms furniture, consisting in part of iron beds, dressers, commodes, springs, mattresses, bedding, rugs and carpets, chairs, rockers, tables, gas range and plate, sanitary couches, lace curtains, portieres, center tables, hall and stair carpet, dishes, cooking utensils and many other articles too numerous to mention. Take W. Temple car. NOTICE: We are not connected with any other house in the city. L. A. Auction and Commission Co. Office 730 S. Spring St. W. O. Trask, auctioneer. Phones F 1719, Bdway 1907.

Auction

20 Rooms Furniture Moved for Sale to 649 South Spring Street

TODAY

At 10 o'clock a. m., consisting of bureaus, enameled beds, washstands, tables, chairs, rockers, carpets, rugs, dishes, range, bedding, curtains, pillows, mattresses, etc.

THOS. B. CLARK, Auctioneer.

Thos. B. Clark

AUCTIONEER

632 So. Spring Street.

F1907 Broadway 1921

The Times-Mirror Company.

H. G. OTIS....President and General Manager.
HARRY CHANDLER.....Vice-Pres., Assistant Gen. Manager
MARIAN OTIS-CHANDLER.....Secretary.
ALBERT McFARLAND....Treasurer.

PUBLISHERS OF

Los Angeles Daily Times.

Vol. 54, No. 35.

Daily, Weekly, Sunday, and Weekly Magazine. Founded Dec. 4, 1881. Twenty-seventh Year.

EVERY MORNING IN THE YEAR.

THE NEWS—Our Associated Press service covers the globe, transmitting over 35,000 words daily, not including specials.
TERMS:—Daily, Sunday, and Magazine, 75 cents a month, or $9.00 a year; Daily, without Sunday, $7.50 a year; Sunday, $3.50; Magazine, $2.50; Weekly, $1.50.
TELEPHONES:—Counting-room, Subscription Department, Editorial Rooms, City Editor and Local News Room: Sunset, Press 2; Home, ask for THE TIMES.
AGENTS:—Eastern Agents, Williams & Lawrence, Brunswick Building, 5th Ave. and 26th St., New York; 521 Marquette Building, Chicago; Washington Bureau, 41 Post Building. (THE TIMES on file); San Francisco office, Room 1216 Call Building, Arthur L. Flatt, Representative.
SWORN CIRCULATION:—Daily, net average for 1896, 18,903; for 1897, 19,258; for 1898, 20,143; for 1899, 25,731; for 1900, 25,778; for 1901, 28,448; for 1902, 30,939; for 1903, 30,546; for 1904, 37,702; for 1905, 48,189; for 1906, 50,501 copies; for 1907, 52,311 copies; Sunday average for 1907 68,167 copies; daily and Sunday average for first three months of 1908, 54,947 copies; Sunday only average, same period, 76,709 copies; daily only average, January 1 to April 1, 1908, 51,507.

Yesterday's Regular Edition.....47,890

THE TIMES has a far larger bona-fide circulation than any local rival. The industrious, substantial, liberty-loving classes are its steady patrons. The greatest volume of business advertising, the finest display, the best classifications, the largest results to advertisers. Proofs endorsable.

Offices: Times Building, First and Broadway.

Entered at the City Postoffice as mail matter of the second class.

Part II: Editorial and Business—City and Country

TAFT AND SHERMAN.

For President. For Vice-President.

Editorial Pen Points

Say what you like about Gen. Castro, he is still the only real trust-buster on earth.

"Politics is not war," says Henry Watterson. It is more like what Gen. Sherman said war is.

Unfortunately for Bryan, the people have less to complain about now than they ever had.

"Gold has been discovered in Texas," says a dispatch. Was it found in some Texan's teeth?

Marriage is always in less danger of being a failure after the bride has learned how to cook.

If Prince Helie de Sagan continues to delay his marriage, his creditors are likely to grow impatient.

The fact that the Cubans really hate Americans is proof that there is at least one ungrateful republic.

Bryan is his own manager, his own press agent, his own spieler; and the Democratic party is his own party.

We have never yet heard of a girl who objected to her hair being mussed by a young man she really liked.

We fear that the Mexican "revolutionists" have been misinformed as to the state of health Gen. Diaz is enjoying.

Another fact worth mentioning is that the Democratic National Committee is crowded with Bryan's political enemies.

Who ever heard of Mr. Bryan being sick? But we frequently hear of the country complaining of "that tired feeling."

We are not surprised that people are crazed with the heat in the East. They are crazy to live there in the first place.

When Bryan leaves out of his platform the things he stands for, the country will be less inclined than ever to stand for Bryan.

We do not anticipate that Mr. Bryan's picture will ever appear on a postage stamp, although he has been frequently licked.

It will cost $14,000,000 to take the next United States census, and even then lots of cities will not accept the result of the count.

The bathing season is on, but unless the other noises let up a little the man who swims out too far need not expect much attention.

Speaking of the moving picture shows, there are so many that we wouldn't wonder to soon see a picture of some of them moving out.

Oklahoma wants more delegates in the Democratic convention. By a strange oversight she forgot to put it in her constitution.

Think of the color scheme at Brown Palace Hotel in Denver, with the pink whiskers of J. Ham Lewis banked against the outer walls.

Bryan has never had the courage to say a good word for the negro. If he dared to do it he wouldn't then carry even the solid South.

Does William J. Bryan ever stop to think of the ominous fact that nobody ever asked him to again become a candidate for the Presidency?

We are free to admit that it adds to the excitement of camping out to wake up in the morning and find a rattlesnake sharing the blankets.

Mr. Taft is now out of office, and has no advantage over Mr. Bryan except that he is the candidate of the party that casts the most votes.

We shall next expect to hear the iconoclasts assert that Martha Washington was a myth evolved from the dreams of poets and the United States mint.

Thousands of people will buy the story of John D. Rockefeller's life, with the hope that they can find out from it how to corner the coin as John has done.

The government has just ordered thirty miles of crash toweling for use on the Indian reservations of the West. They will be fine for summer blankets.

There is in Massachusetts a woman who speaks forty languages. But possibly she is not a married woman, and the case may not be as bad as it might be.

If Grover Cleveland were to come back to life he would be the most surprised man in the world to hear the nice things Mr. Bryan is now saying about him.

Eastern editors are engaged in a heated discussion over the correct pronunciation of Mr. Taft's name. If any man shall pronounce it "Tawft," shoot him on the spot.

"What are years?" asks Arthur Symms. Years are the vague uncertainties of time that a woman lightly brushes away with a powder puff and a massage roller.

Religion exercises its own certain influence on politics. No leading party has yet dared to nominate for the Presidency a man who was what Artemus Ward called an "infiddle."

SELL THE AQUEDUCT BONDS.

There should be no further unnecessary delay in the sale of the bonds for carrying forward the aqueduct work so well begun. Of course, the city should make as favorable terms as possible; but the main thing is to get the money, to get it now, and to push the aqueduct on a gigantic scale—not on a large scale, but on a "gigantic" scale. It is the time of times, right now, to make contracts, to set armies of men at work all along the line, in addition to the 900 now employed, and to make such a commotion on the desert as the denizens of the sands never saw before. Men need the work. Contractors need the jobs. Machinery-makers need the orders. The city needs the activity. The work can be done more advantageously during the year at hand than in the years to come. And the great fact that the city is driving the aqueduct campaign with enormous energy, backed by ample resources, will be the greatest asset that Los Angeles can possibly present to the world in these days of comparative dullness.

As The Times understands it, there is but one proposition for the purchase of the bonds actually before the City Council—the offer of Kountze Bros. and Leach & Co. The city has been fishing for better offers, but none have come. If there were a more desirable bid in the hands of the City Fathers, it would be well to give it careful consideration. The offer of the houses above named to take an option on the whole $23,000,000 issue, or that part of it now unsold, has been well scanned by the Finance Committee and members of the Council, and they have had an abundance of time to discover any holes in it, if there be any. Objections that have been raised are not very serious. The Times confesses that it cannot quite understand why the sale has been held up. There are reports of sinister influences exerted by the power companies, who have bonds of their own to float, but The Times chooses to discredit these rumors. The Times believes that the Councilmen are seeking to protect the interests of the city. It will be a mistake, however, to dilly-dally. Market the bonds! Market them today if it can be consistently done. With $1,000,000 in cash within fifteen days and another million by October 1, in our aqueduct coffers, what a great bulletin of progress Los Angeles will be able to give out to the world.

THE SHAME OF CALIFORNIA.

Slippery Abe Ruef, the worst enemy that California ever had till Francis Jawbone Heney crossed the Arizona border, has been released from jail; and everybody who knows anything about conditions in San Francisco knows very well that the monstrous rogue will never be locked behind the bars again.

Yes, slippery Abe, the boss blackmailer, to whom the aforesaid Heney granted a sweeping immunity contract, is virtually free for the rest of his life to ride around in his automobile and add, by devious devices, to the millions that he took from the pockets of the victims whom he held up.

It is the shame of California that the much-vaunted "graft prosecution" in San Francisco should come to this deplorable ending—this:

Not one of the grafters, high or low, in jail—not one.

Every one of the dangerous conspirators against the civic life of San Francisco free and fat—every one.

Not a dollar of boodle taken away from the rascals who preyed upon that unfortunate city and its business men—not a dollar.

Every sack of the plunder which these pirates robbed from the citizens of California still held and enjoyed by them—every sack by every pirate.

You may search the whole history of modern criminology, and you will not discover an instance of scandalous delivery of jail-birds to equal this—not one.

Here we have the sum total of the results of the Spreckels-Heney campaign in San Francisco. Nobody in prison; every rascal at large; the enriched looters, Supervisors, Mayor, petty officials, the bribers, and all, still living in luxury and freedom on their ill-gotten gains—with not the slightest prospect that any of them will ever get his just dues.

So much for the pettifogging trickery, political chicanery, the blunders, frauds, immunity contracts, falsehoods, and noise, upon which the San Francisco public has been asked to rely, instead of upon an intelligent and orderly prosecution under the law and rules of evidence.

While all this miscarriage of justice has been going on, a number of public grafters and offenders of like character have been brought to book in Los Angeles county. Without any brass bands or political meetings, without any immunity contracts or crooked deals with criminals, the District Attorney's office has prosecuted the accused, fairly, sincerely, in the manner befitting an honest and conscientious public officer—and in no case has a guilty man escaped. If the tactics of Heney and Spreckels had been followed, probably every one of them would have gone free. And yet Spreckels modestly proposes to come down here and take charge of things for us!

Sixteen months of prosecution by the Spreckels-Heney method, at a cost of a million dollars to San Francisco taxpayers in one way and another. Result:

All the criminals out of jail, even those who have confessed themselves guilty; every one jingling their boodle in their pockets and laughing at the law; San Francisco worse disgraced by this miscarriage than by the Reign of Ruef and Loot; a practical certainty that every man-jack of the scoundrelly gang, boodler or briber though he be, will escape the meshes of the law—every one!

Public grafters prosecuted in Los Angeles county under the rules of law—not by clamor and bulldozing, bluff and illegal compacts with lawbreakers—but by honest, keen, clean and decent prosecuting attorneys, relying upon evidence, not the "big stick." Result:

Every guilty man convicted and made to pay the penalty for his misdeeds—every one!

It is the shame of California that Ruef, Schmitz, the sixteen San Francisco Supervisors and all the other grafters or bribers, higher up or lower down, go unpunished, through the adoption in San Francisco of the dishonest and devilishly meretricious devices of would-be political bosses and unscrupulous adventurers, instead of the method of Los Angeles—the plain, straightforward administration of the law by honest and capable officers with no private axes to grind.

MAGIC OF A SMILE.

Leaving Mr. Taft entirely out of the discussion, the value of a smile cannot be overestimated in this plodding, grinding, dollar-chasing world of today. The man who is equipped with a good, broad, industrious smile, and who uses it in his business, will make money where the man with a scowl will starve to death.

A smile is really a money-maker, and yet no capital is required to put whoever desires one in possession of it. All that's required is a sunny heart and a soul attuned to the great music of the world that bursts from the tree tops and from the green grass spangled with daisies and buttercups.

But the smile must be real. No imitation will work. A forced smile or a hypocritical smile is far worse than none. The counterfeit article is easily and instantly detected. It is like the hollow laugh or the falsetto tone of voice—unbearable. You must feel your own smile and revel in it if you want to get any good out of it.

Another species of smile that must be avoided as you would avoid the pestilence, is the idiotic smile. Heaven save us from that, above all things. When you feel that kind of a smile creeping across your ligaments, head it off as you value your life and reputation. It will queer you as sure as you are a foot high.

This simple homily of the smile is not intended for "men only." In fact, when we began, we had the girls of our community and our common country most in mind. For, if there is anything that helps more than another to make life worth living, it is the girl with a smile. The good she does in this world can never be fully estimated. She chases the gloom from sad hearts, she pours courage into despairing souls, and the dull highways of care brighten as with the sun wherever she appears.

Here's to the smile and whoever bears it, with its message of good cheer, around the swinging world! Let every one of us invest in smiles to the limit. Let us marry only the girls who smile, and let us walk a mile to dodge the man who never has one to hand out to his fellow-man.

OUR ARMIES OF PROSPERITY.

LOOKING WELL HERE.

Bank clearings in Los Angeles for Monday were $2,296,210.84. This is an increase of nearly $85,000 over a year ago, and is also more than two years ago. Very few cities in the country can boast of bank exchanges running higher than in the busy times before the flurry.

July 2, the shipments of oranges and lemons from Southern California amounted to fifty-nine carloads. This was more than 20,000 boxes. The oranges are mostly Valencias, and sell in eastern markets at $3 to $3.50 a box. In some markets lemons are not doing so well because of sharp competition with Sicily fruit. At other points they sell for as much as $3 a box.

If the 20,000 boxes averaged $3, the sum distributed for the fruit at wholesale would be $60,000 a day, about half of which would come to California.

Summer tourists are coming in freely, and will increase in numbers as July gets to fever heat in the interior States.

The weather here is ideal, running along between 70 and 80 degrees, equal to 65 to 70 degrees in New York or Chicago.

The Assessor finds $8,000,000 to add to his figures of last year for improvements.

The searchers of records for real estate titles are unusually busy, exacting two weeks' time to furnish a certificate. This is almost as long as in the boom days two years ago.

Everything looks very encouraging here. The idle men in the community are not many. Money is fairly easy for proper uses.

All we need now is to forget that anything ever happened to us, and go right along in full confidence in the future. Let us push the Owens River aqueduct work. Let us "get in and root" for the good roads bonds, and then for the good roads. If any person is contemplating building, let him get at it. If he thinks of buying a home, let him "do it now."

Politics should not have much influence in retarding operations. The country is Republican at heart. The nomination of Mr. Taft is most acceptable to the people. His opponents in politics concede his strength before the people and his fitness for the office. The platform made at Chicago is accepted as good doctrine, and with this satisfaction with the ticket and the declaration of principles, the result of the voting in November cannot be greatly in doubt.

It is our own opinion that the Taft administration will be wise, conservative and just, and that the coming four years will be a period of great prosperity for the country.

Let us all take courage, pull off our coats, forget the past and go to work.

THE INTERNATIONAL GRAFTER.

The isolation of Venezuela among the nations is complete. President Castro has pursued a course of spoliation on all interests in which foreign capital was invested in the country, with the result that no more capital will seek investment there. Nearly all the countries of Europe have a grievance against Castro and his republic, and now the United States has completely severed diplomatic relations with Venezuela.

That country will learn that honesty is the best policy in the dealings of nations with nations, as well as of individuals with individuals. The dishonest man has no credit, and credit is worth more than cash, in business. Few have ready money enough to carry on their enterprises. The Venezuelans are a poor people, and the resources of the country must remain dormant unless foreign capital is available to develop them.

In her present isolation, Venezuela will stagnate just so long as her credit is so much impaired.

Germany, Holland, France, Italy and England would fain chastise the little republic for its grafting. The late Mr. Cleveland came within an inch of getting us into a war with Great Britain because he asserted the Monroe doctrine was a bar to the interference of the government of Great Britain to compel Venezuela to practice common honesty in dealing with English interests.

The question is often asked why the United States does not take the matter in hand and force Castro, the little tyrant, to behave. No doubt it is mostly because we are so powerful and Venezuela so weak. It is a matter of forbearance. Castro is to blame, rather than the people of Venezuela. As a mass, they know little about the merits of the dispute. The President is so called merely in a euphemistic sense. He is really a despot. Only by a revolution would he be dislodged from power.

If we are forced to assert our rights and to maintain our dignity by an appeal to arms, there is no doubt we can do it. But in the mountain fastnesses of Venezuela an army of invasion would have no summer picnic against the guerrilla warfare the little army of Castro would carry on. The cost could be more than all the American interests at stake.

Besides, we are not swashbucklers, and will not resort to force until all other means have failed, until the insolence of the little half-caste tyrant becomes too gross to endure longer.

However just our ground might be, a war with Venezuela would create a great deal of friction between us and many of the South American nations. We gain much and lose nothing by long forbearance. We can thump Castro when we please. Let it be as late as possible.

RANTING, DEMAGOGIC OXPRESS.

The preposterous, hopeless, incorrigible, impossible Oxpress! The tricky, insincere, dishonest, Populistic, unfair, untruthful, shallow, demagogic, semi-socialistic, hypocritical Oxpress!

The Times was far from saying anything discreditable about Senator Lodge or his Chicago address. It was the Oxpress which The Times charged with ranting demagogy. The Oxpress has a half-conscious impression that it was itself which was shown up as an ally of the discontented and vicious. Mark—only semi-conscious. Its torpid mind is never more than half alive. When it tried to claim Senator Lodge as of its way of thinking it had a subconscious feeling that it was insincere, unfair and dishonest. When it charged The Times with attacking Senator Lodge it was half conscious that it was lying.

Oh, the flood of divine grace it takes to convert an ex-rebater from his evil ways, and lift him to a higher plane than that of rank hypocrisy, and make him half-way walk in the paths of common honesty and entertain a half-decent respect for the truth!

NOT A MATTER OF BRAINS.

In a broken box half filled with hay,
Corn and beans and barley,
A china egg and a door knob lay;
Corn and beans and barley.
A small brown hen came jiggling by
And looked them o'er with kindling eye—
Cried she: "I'll hatch them by and by,"
Corn and beans and barley!

So on the nest she straight did get,
Alfalfa hay and pumpkins,
And drew in her legs for a long, long set,
Alfalfa hay and pumpkins.
The days dragged on in tireless flight,
Yet still the little hen sat tight,
With visions of downy chicks in sight,
Alfalfa hay and pumpkins!

There was once a man with a goodly "stake,"
Stocks and bonds and water,
Who said: "A fortune I will make."
Stocks and bonds and water.
"I'll speculate and be a bull,"
Yet he was but a lamb with a fleecy wool
And he soon was shorn to the hide, poor fool.
Stocks and bonds and water!

He had a friend with loads of "mon,"
Whips and spurs and bridles,
Who liked to watch the ponies run,
Whips and spurs and bridles.
He laid a bet for the fun one day—
'Twas winning money just like play—
He's now in a boat with the other jay,
Whips and spurs and bridles!

The hen was silly, you will own,
With a cut-cut-cut—cadacut,
To think of hatching chicks from stone,
With a cut-cut-cut—cadacut.
Yet she was bright, as bright hens ge,
Ho! ho! But brains in a hen don't grow.
We expect such things from them, you know,
With a cut-cut-cut—cadacut.

But look you, now, at those noble men,
A fool's cap and a bawble,
Had they more sense than the little hen?
A fool's cap and a bawble,
If she were a fool to incubate
A china egg, then, prithee! state
How would those other fellows rate?
A fool's cap and a bawble!

ROBERT SPEED.

Santa Ana, July 7.

Do You Remember Them?

Anger resteth in the bosom of fools.—Bible.

Let him who hath deserved the palm bear it.—Latin.

The woman who throws herself at a man's head will soon find herself at his feet.—L. Desnoyer.

There is a woman at the bottom of all great things.—Lamartine.

The world was sad: the garden was a wild,
And man, the hermit, sighed—till woman smiled.
—Campbell.

Spelling Reform.

Don't eat stale Qcumbers. They'll W up.—[Judge.

HOROSCOPE.

Wednesday, July 8, 1908.

An unseen fire in secret charges [illegible]
A shaken earth the peering ore discovers

On this 190th day a period of planetary operations, such as has been held by astrologers time to portend that earth's ribs shall be During the life of this moon the instigation for quakes and other disturbances of the and upper earth.

The danger is most marked along the degree of east longitude; and of the lands Turkey and the Grecian archipelago are distinctly indicated.

Toward the 17th day of the moon disturbances threaten to affect Mexico and outlying portions of the United States.

For this twenty-four-hour period, Mercury exercise a beneficent influence that will day particularly favorable for writing letters, making written or printed announcements dealing with persons in public life and in pursuits that demand publicity.

A fortunate day for persons in clerical and artistic professions. Deal with clever genious persons and with artificers.

Select schools, professions or business people. Travel for health or pleasure.

A promising day for salespeople, stenographers and book-keepers.

A good day for fishing and for horse fairs.

Travel or change will come to women on birthdate. September should bring them joy.

Business promises well for men with this date, but a quarrel will cause them serious trouble.

Children born today are under active stars that will make them clever but inclined to be sharpness with ability. Girls will probably have a very active temperament. Boys will need their quick tempers curbed. They will do business.

Sunflower Philosophy.

[Atchison (Kan.) Globe.]

A man hates faint praise worse than abuse.

A man does not have occasion for a heartaneous laugh once a month.

If you hope to get rich, you must move when things are "not going right." They "go right."

We never knew a man whose head was a wisdom that the mouth had to be used as a valve for the surplus.

Our Offerings in Fine French American Clocks Are Very [illegible]

Clocks of All Sizes All at Lo[illegible]

Mongomery Bros
JEWELERS
Spring Street at Third

Stock Reducing Sale Pianos

We are making extra efforts this week to [illegible] large number of high grade pianos to make room for shipments on the way. For this occasion we offer unusual bargains:

$350 PIANOS FOR.....
$450 PIANOS FOR.....
$600 PIANOS FOR.....

And this great extra special offer:

The Beautiful Regent Piano for $285

So confident are we that this piano will please you that we give you a written agreement to take it back at the end of a year if not entirely satisfactory and refund the money you have paid on any new KNABE, ELLERS, STEGER & SONS, or CHICKERING piano you may select.

Many very pleasing bargains in second-hand pianos which were accepted in part payment on above Pianos.

Fitzgerald's
"YE OLDE MUSIK SHOP"
113-113½ SOUTH SPRING ST.

WETHERBY KAYSER CO.
215-217 So. Broadway

Women's Canvas Gibson Ties

Regularly $3.50 $2

Broken lines of this dainty street shoe, in a variety of colors -- Purple, Lavender, Blue, Pink, Red and Gray. A standard $3.50 value with us. Special price $2.00.

Black Canyon Coal Excels in Heat

SOOTLESS. SMOKELESS. WHITE ASH.

Black Canyon Coal

Sunset South 808 Home Ex. 1930-60 S. Alameda J. E. Murray Co.

Income Paying Investments

Are the best restorers of confidence and Units of Trustee Properties are the best Income Investments. They stand the test of present conditions. They never pass a dividend and they steadily grow in value. Send for Booklet No. 5.

The Trustee Company of Los Angeles
357 S. Spring Street

MUSIC AND THE STAGE.

John Cort now holds a majority of units in the local theatrical aggregation.

Mr. Cort has just completed arrangements whereby he will have in active operation during the coming year a theater on each of the principal downtown thoroughfares—Main, Spring and Broadway. In order, these theaters are the People's, which he will reopen, the Los Angeles, and the new Hamburger Majestic, which is leased by Oliver Morosco, and for which Mr. Cort will supply the attractions.

Announcements are to be made shortly outlining Mr. Cort's policy here for the coming year.

There has been much speculation, silent or expressed, as to what this manager really intended doing with the Los Angeles Theater.

It was announced, some time ago, that he would play the Stair and Havlin shows there this year, but arrangements have just been completed for transforming it into a vaudeville theater, and the vaudeville season will open there September 1, with the Sullivan-Considine circuit furnishing the bookings, according to present arrangements.

The thorough utility of the Los Angeles for the typical Stair and Havlin material was always a matter of some doubt, and apparently the keen judgment of Mr. Cort did not lead him astray in this particular.

It is for this particular section of his large amusement department store that he has just finished his arrangements at the People's Theater, and the Stair and Havlin attractions will be devoted exclusively to that house.

On Broadway, Mr. Cort will offer various syndicate productions of the better class.

Hobart Bosworth will become leading actor of the Belasco again next Monday night, appearing in principal parts until a man has been engaged to succeed Lewis Stone. Mr. Bosworth will take Mr. Stone's role in "The Rose of the Rancho" next week.

The future of the Auditorium, for the summer at least, remains quite uncertain.

Bruce Gordon Kingsley, however, is to blossom out there presently as the leader of a concert orchestra, an organization of about thirty instruments, which will give its first recital late next week.

Maestro Kingsley proposes to give concerts of classical and popular music through the summer, featuring operatic selections and presenting local soloists.

It is reported, though the report is not confirmed, that the Daly musical company is negotiating arrangements for the making of a number of its Eastern productions on the Auditorium stage, in the early fall.

Percival Aylmer retired from the leading role of "The Swastika" last night, being succeeded by the author, Mr. Stoermer.

The Orpheum bill is well below the average this week, offering only one act of novelty and distinction. This is Paul West's tramp life satire, "Seven Hoboes," in which a Hebrew tramp, an Irish tramp, an Italian tramp, an English tramp, a sissy tramp and a tramp—commingle after their meal at the corner of a country road. I think there were six tramps visible yesterday, and though the admixture was about as far from real hoboedom as they could get, it is nevertheless entertaining and pictorially pleasant—for real trampery is certainly not. Vaudeville humor of various sorts is seriously distributed by Gus Pixley, Charles Nelson, Tommy Van, William Gordon, Sam Dody, Brooke Van Horne and H. Rose.

Romano, Jordan and Zeno have a very ordinary acrobatic act. John and Mae Burke are entertaining to portions of the audience, but have a skit containing absolutely nothing new. Sadie Sherman has a false-alarm sketch called "At the Photographer's." Felix Adler and Barry have a specialty that is stale and flat in a second week's presentation. Millie Pantser continues her acrobatics and Irving Jones works in desperation to get out a few poor, topical songs. DeWitt, Burns & Torrance alone, with their little skit, "The Awakening of the Toys," is an offering whose daintiness and charm endures for a second presentation.

HE'S TRYING TO SETTLE.

Through the influence of his friends in Milwaukee, E. B. Lossmitzer, who is now here as a fugitive on the charge of embezzlement, is making an effort to settle his affairs and save himself from being taken back. He is accused of misappropriating $500 while he was treasurer of the German Society of Milwaukee. He denies this, saying that the society was financially embarrassed when he resigned and came to Los Angeles several months ago. As soon as Lossmitzer was arrested requisition papers were secured and an officer is now on the way here to extradite him.

BUILDING AT GARLOCK.

Latest advices are that construction work on the Mojave-Keeler Southern Pacific line are at work near Garlock, about forty miles out. Forces are working on both grading and track-laying.

CIRCULATION OF THE TIMES.

The following are the sworn statements of the circulation of The Times for June, 1908:

STATE OF CALIFORNIA, COUNTY OF LOS ANGELES, ss.:

Harry Chandler, Assistant General Manager of the Los Angeles Times, being duly sworn, says upon his oath that the following is a true and correct office record of the circulation of said newspaper for the month of June, 1908:

JUNE, 1908.

1.	48,200	16.	47,910
2.	48,180	17.	47,800
3.	48,210	18.	48,160
4.	48,250	19.	48,450
5.	48,700	20.	48,250
6.	50,940	21.	75,000
7.	75,500	22.	48,000
8.	48,000	23.	48,000
9.	48,340	24.	48,000
10.	48,000	25.	48,010
11.	48,000	26.	47,950
12.	47,870	27.	48,060
13.	47,900	28.	47,880
14.	75,500	29.	74,580
15.	47,850	30.	48,220
			47,800

Average circulation for every day of June, 1908, was..... 1,853,450

Average circulation for every day of June, 1907, was..... 51,782

Increase as average daily issue over the corresponding month of 1907..... 716

HARRY CHANDLER,
Assistant General Manager, The Times.

Subscribed and sworn to before me this 7th day of July, 1908.

T. L. CHAPIN,
Notary Public in and for the County of Los Angeles, State of California.

Harry Chandler, being duly sworn, declares that he has been for ten years Superintendent of Circulation of the Los Angeles Times; that the above detailed statement of circulation for the month of June, 1908, is correct, and that the actual number of papers printed each day of the month named, was as follows:

A. L. DENNIS,
Superintendent of Circulation, The Times.

Subscribed and sworn to before me this 7th day of July, 1908.

T. L. CHAPIN,
Notary Public in and for the County of Los Angeles, State of California.

MUSIC AND THE STAGE.

John Cort now holds a majority of stock in the local theatrical aggregation.

Mr. Cort has just completed arrangements whereby he will have in active operation during the coming year a theater on each of the principal downtown thoroughfares—Main, Spring and Broadway. In order, these theaters are the People's, which he will reopen, the Los Angeles, and the new Hamburger Majestic, which is leased by Oliver Morosco, and for which Mr. Cort will supply the attractions. Announcements are to be made shortly outlining Mr. Cort's policy here for the coming year.

There has been much speculation, direct or expressed, as to what this manager really intended doing with the Los Angeles Theater.

It was announced, some time ago, that he would play the Stair and Havlin shows there this year, but arrangements have just been completed for transforming it into a vaudeville theater, and the vaudeville season will open there September 1, with the Sullivan-Considine circuit furnishing the bookings, according to present arrangements.

The thorough utility of the Los Angeles for the typical Stair and Havlin material was always a matter of some doubt, and apparently the keen judgment of Mr. Cort did not lead him astray in this particular.

It is for this particular section of the huge amusement department store that he has just finished his arrangements at the People's Theater, and the Stair and Havlin attractions will be devoted exclusively to that house.

On Broadway, Mr. Cort will offer various syndicate productions of the better class.

Robert Bosworth will become leading man of the Belasco again next Monday night, appearing in principal parts which he has been engaged to succeed Leon Stone. Mr. Bosworth will take Mr. Stone's role in "The Rose of the Alhambra" next week.

The future of the Auditorium, for the summer at least, remains quite uncertain.

Frank Gordon Kingsley, however, is to blossom out there presently as the leader of a concert orchestra, an organization of about thirty instruments, which will give its first recital late next week.

Maestro Kingsley proposes to give concerts of classical and popular music through the summer, featuring operatic selections and presenting local soloists.

It is reported, though the report is not confirmed, that the Daly musical company is negotiating arrangements for the making of a number of its Western productions on the Auditorium stage, in the early fall.

Percival Aylmer retired from the leading role of "The Swastika" last night, being succeeded by the author, Mr. Steermer.

The Orpheum bill is well below the average this week, offering only one act of novelty and distinction. This is Paul West's tramp life satire, "Seven Hoboes," in which a Hebrew tramp, an Irish tramp, an Italian tramp, an English tramp, a sissy tramp and a tramp—commingle after their meal at the corner of a country road. I think there were six tramps visible yesterday, and though the admixture was about as far from real hoboedom as they could get, it is nevertheless entertaining and pictorially pleasant—as real trampery is certainly not. Roseville humor of various sorts is generously distributed by Gus Prixley, Charles Nelson, Tommy Van, William Gordon, Sam Dody, Brooke Van Dyke and H. Rose.

Ryan, Jordan and Zeno have a very satisfactory acrobatic act. John and Mae Burke are entertaining to portions of the audience, but have a skit containing absolutely nothing new. Sadie Sherman has a false-alarm sketch called "At the Photographer's." Felix Adler and Barry have a specialty that is rather stale and flat in a second week's presentation. Millie Pantzer continues her acrobatics and Irving Jones works with desperation to get out a few popular topical songs. DeWitt, Burns & Terrance alone, with their little sketch, "The Awakening of the Toys," is an offering whose daintiness and charm endures for a second presentation.

HE'S TRYING TO SETTLE.

Through the influence of his friends in Milwaukee, E. B. Lossnitzer, who is wanted there as a fugitive on the charge of embezzlement, is making an effort to settle his affairs and save himself from being taken back. He is charged with misappropriating $500 while he was treasurer of the German Society of Milwaukee. He denies this, saying that the society was financially embarrassed when he resigned and came to Los Angeles several months ago. As soon as Lossnitzer was arrested requisition papers were secured and the officer is now on the way here to identify him.

BUILDING AT GARLOCK.

Latest advices are that construction work on the Mojave-Keeler Southern Pacific line are at work near Garlock, about forty miles out. Forces are working on both grading and trackwork.

THE CIRCULATION OF THE TIMES.

The following are the sworn statement of the circulation of The Times for June, 1908:

STATE OF CALIFORNIA, COUNTY OF LOS ANGELES, ss.:

H. T. Chandler, Assistant General Manager of the Los Angeles Times, being duly sworn, doth upon his oath that the following is a true and correct office record of the circulation of said newspaper for the month of June, 1908:

JUNE, 1908.

1	48,200	16	47,910
2	48,150	17	47,800
3	48,310	18	48,100
4	48,250	19	48,450
5	48,700	20	48,250
6	50,600	21	75,000
7	75,500	22	48,000
8	48,000	23	48,000
9	48,340	24	48,010
10	48,000	25	47,950
11	48,000	26	48,090
12	47,870	27	47,800
13	47,900	28	74,500
14	75,500	29	48,220
15	47,850	30	47,800

Total circulation for month 1,853,450
Average circulation for every day of June, 1908, was 51,782
Average circulation for every Sunday of June, 1908, was 52,498
Average daily loss during the month as compared with the corresponding month of 1907 716

HARRY CHANDLER,
Assistant General Manager, The Times.

Subscribed and sworn to before me this 8th day of July, 1908.

T. L. CHAPIN,
Notary Public in and for the County of Los Angeles, State of California.

H. T. Chandler, being duly sworn, declares that he has been for one years superintendent of Circulation of the Los Angeles Times; that the above detailed statement of circulation for the month of June, 1908, is correct, and that the actual number of papers printed for the month named.

A. L. DENNIS,
Superintendent of Circulation, The Times.

Subscribed and sworn to before me this 8th day of July, 1908.

T. L. CHAPIN,
Notary Public in and for the County of Los Angeles, State of California.

HF THE MARK OF GOOD CLOTHES KNOW US FOR BEST VALUES SINCE 1858

Feather Weight Suits For Men $15 to $25

¶ Light, cool Outing Suits—in tropical Worsteds, Homespuns and Flannels—Blue Serges, too—all in single and double breasted styles—loose, comfortable, yet perfect fitting, well made—from Stein-Bloch and other famous makers.

¶ We have splendid assortments, ranging in price from $15 to $25.00.

¶ Surely these are the Suits for comfort on hot days.

¶ See our window display.

We Fill Mail Orders.

Harris & Frank
Leading Clothiers (INC.)
437-439-441-443 South Spring
Between Fourth and Fifth Streets.

Annual Clean-up

All broken lines at great reductions.

See large advertisement on page 6, Section II.

Staub's
Broadway, Corner Third

FLEA Driver

Summer time is here, and with it comes the annoying fleas and mosquitoes. Don't let them worry you to death when a few drops of our FLEA DRIVER will drive them away. Harmless and odorless. 25 cts. per bottle.

Mail orders filled.

Off Haughn Drug Co.
S. F. Bothwell, Pres.
H. M. Newlon, Sec'y

Summer Sport

Card playing is one of the most enjoyable of summer vacation pastimes. When you give card parties, you will need prizes. We show a large assortment of articles suitable for ladies and gentlemen.

Smoking Sets
Smokers' Articles
Desk Sets
Ink Stands
Cut Glass
Decorated China
Etc., Etc., Etc.

At this well equipped store choosing is a pleasure—our prices are consistent with the quality of the goods offered.

VOLLMER-JANTZEN CO.
7TH. & HILL STS.

A SWITCH To Match Your Hair...$5

We can match your hair perfectly with a human hair switch for $5.

It's the best switch we ever saw at the price—extra large and wavy, the product of our own expert makers. Come in and see it.

WEAVER-JACKSON CO.
443 So. Broadway

J. W. Robinson Company
Boston Dry Goods Store
SO. BROADWAY 235-237-239 SO. HILL ST. 234-244

During July and August this Store Will be Closed on Saturdays at 12:30 Noon.

Women's Suits at . . 1/2 Price

On Sale Thursday (Tomorrow Morning)

Something over fifty handsome summer suits from $7.50 to $67.50 to be closed out at a reduction of one-half the regular price. Consisting of white lingerie and two-piece suits—$7.50 suits for $3.75.

White Repp sailor suits—$15.00 suits for $7.50.

White Repp sailor suits with embroidery collars, plaited skirts—$20 suits for $10.

White linen Eaton suits, jacket trimmed with medallions—$25 suits for $12.50.

White linen Eaton suits, skirt and jacket richly embroidered—$30 suits for $15.

Blue linen, three-piece braided suits—$50 suits for $25.

White linen suits, hand embroidered and cluny lace—$67.50 suits for $33.75.

Dress Stuffs 1-3 Off

The season of 1908 brings into greater prominence than ever before, FANCY CREAM WOOL STUFF for the jaunty jacket suits, and shirt waist skirt. Our assortment of these fabrics is replete with the choicest production of the French and Domestic markets. A special inducement this week to supply your needs in these materials at 1-3 off regular prices, including the ever popular Voile, Panama, Serge and French Twill weaves, widths from 44 in. to 56 in. Price ranges from $1.50 to $2.50 the yard.

See our special values in French Pattern Suits at 1-3 off.

$75.00 to $175.00 Robes To Clean Up At $37.50

Robe Patterns of exquisitely beautiful allover Filet, Baby Irish and Princess Lace now at $37.50, heretofore $75, $100, $125, $150 and $175. Everything else in the Robe Department subject to 331-3 per cent discount.

H. JEVNE CO.

The Dominating Factor in Good Living is Good Groceries.

Good Groceries, Prompt Service and Right Prices Are the Dominating Factors in Our Business

6th & Broadway & 208-210 S. Spring St.

Coulter Dry Goods Co.
219-229 SOUTH BROADWAY — 224-228 SOUTH HILL ST.

We fill mail orders carefully and promptly, and pay charges on all purchases of $5.00 or over destined to points within 200 miles of Los Angeles.

Have You Plenty of Bedding

If you do not see in this list the particular bedding you have in mind to buy, don't decide that we haven't it.

Not everything in the enormous bedding stocks can get into the paper at once. This may give you some idea of the little prices on bedding that is of the best quality:

Ostermoor Mattresses Here for Immediate Delivery

11-4 SIZE BLANKETS

$2.50	Blankets for	$1.90 pair
$3.00	Blankets for	$2.35 pair
$3.50	Blankets for	$2.75 pair
$4.00	Blankets for	$3.10 pair
$4.25	Blankets for	$3.65 pair
$4.50	Blankets for	$3.75 pair
$5.00	Blankets for	$4.00 pair
$5.50	Blankets for	$4.65 pair

COMFORTS

$1.50	Comforts for	$1.25
$1.75	Comforts for	$1.50
$2.25	Comforts for	$1.75
$2.50	Comforts for	$2.00
$2.75	Comforts for	$2.35
$3.00	Comforts for	$2.75

PILLOWS

$ 1.50	Pillows for	$1.25 pair
$ 2.00	Pillows for	$1.75 pair
$ 2.50	Pillows for	$2.25 pair
$ 3.00	Pillows for	$2.75 pair
$ 4.00	Pillows for	$3.25 pair
$ 5.00	Pillows for	$4.25 pair
$ 8.00	Pillows for	$7.00 pair
$10.00	Pillows for	$9.00 pair

SPREADS

$1.00	Spreads for	85c
$1.35	Spreads for	$1.15
$1.75	Spreads for	$1.50
$2.00	Spreads for	$1.65
$2.25	Spreads for	$1.95
$2.75	Spreads for	$1.95

Fresh White Waists, $3.50

It's pleasant to choose from a stock so broad in its scope of style and price as this one; if you like a strictly man-tailored waist, a moderately plain one, or an elaborate model for evening wear, we can show you probably "just that you're looking for:"

Some unusually fine values just out of their cases in lingerie waists at $3.50.

$18 Wash Dresses $10

Despite the utmost care in stock-keeping, dainty white dresses will become tumbled and a bit soiled from displaying. Let that explain why we cut the price of the very sorts that are most stylish this summer:

Two-piece dresses of Persian lawn and linen, some of the latter lavishly embroidered by hand; the former in dainty lingerie styles, with delicate laces and embroidery trimmings; short elbow sleeves, and fancy yokes—in short, the very styles you'd buy at full prices of $12.50 to $18.00, on special sale at $10.00.

A good range of sizes, too.

We furnish estimates on window shades; best oil opaque sorts. A card or telephone order will bring a man to your house.

Mode and pastel shades in 16-button Perrin gloves are now here; news many of you have been awaiting.

Long silk gloves of first quality silk; here $1.25 to $2.75—fifty cents reduction from our regular prices.

Women will know a dozen and one uses for these pretty ribbons, and consider it rare luck to get them under price:

Clearance of light flowered Dresden ribbons and plain satin ribbons in nearly every shade, with black and white as well; full 4 inches wide, regularly 25c and 30c, specially priced at 20c

Save on House Furnishings

These prices should interest all purchasers of really good summer furnishings, since they provide the opportunity of saving radically:

Special displays of lace curtains which we are closing out at half price, in a Broadway window. And in a Hill street window are displays of summer furniture, floor coverings and draperies.

Some rare values in manufacturers' sample lace and muslin curtains ends; 30 to 54 inches wide; 1½ to 2½ yards long ..... 25c ea.

Cross stripe madras curtains, specially priced at 95c, $1.50, $1.95, $2.50, $2.75 and $2.95 a pair.

Wilton velvet carpet, and border, made, laid and lined 95c

Axminster carpet and border, made, laid and lined $1.05

New Tapestry Brussels, Axminster and Wilton velvet rugs, from $10 to $60 each, 9x12 size. Others in proportion.

What the Silk Section Makes to Order

Choose the silk you like, and leave the rest to us; we will have made to your measure in the season's most approved styles; and in a thoroughly satisfactory manner, a silk dress, allowing $5 for trimmings, at the following prices:

From 20-inch $1 silk, dress complete, $37.50.
From 20-inch $1.25 silk, dress complete for $41.50.
From 20-inch $1.50 silk, dress complete for $45.00.
We also make silk petticoats, and black silk dress skirts. Particulars gladly given at the Silk Section.

Coulter Dry Goods Co.

Fresh Fruits and Vegetables

This department, which has been recently added to our business, is certainly a trade-winner—never had so many compliments in our life, or as many pleased customers.

Have you tried us yet on these lines? We are pleasing others, and why not you?

SPECIAL We Will Continue Balance of This Week
Extra Fancy Hawaiian Pineapples at 7½c per lb.

Anderson & Chanslor Co.
Grocers and Wine Merchants
(BRANCH AT AVALON) 428-430 SOUTH SPRING STREET

Newberry's
NEWBERRY'S WESTPHALIAN HAMS.
We have a fresh shipment of the famous "J. P." Brand Hams, Westphalian style, direct from Woodside Farm, Hamilton, Ohio. The Hams average 12 pounds each.
40c per lb. by the whole ham.
Why not 'phone your orders? Exchange 26.
216-218 South Spring St. and Branches

Mathie's Red Ribbon Beer
Now $1 Per Doz., bottles returned
The Mathie Brewing Co.
1834-56 E. Main St.

Newmark's Pure Baking Powder

"The Owl" Night and Day Cleaners
Can Suit You Anywhere
Phone The Owl Drug Co. Los Angeles

Largest and finest stock of Dinner Sets in Southern California.
Parmelee-Dohrmann Co.
438-44 South Broadway.

Largest Dental Office on Coast. Best Set Teeth $6
Home Phone F3544
DENTISTS
644 S. Broadway
Open Evenings Till 8. Sundays 9 to 12 m

Before building a cottage, hotel or apartments send for our folder about the latest convenience in buildings.
THE SANITARY CONCEALED METAL BED CO.
319-320 Citizens National Bank Bldg.

Knabe Pianos
The Wiley B. Allen Co.
416-418 So. Broadway.

JEWELRY
With Style and Quality.
You are welcome to visit the largest jewelry store in the West. Like a wonderful exposition of Art, it is one of the sights of California.
BROCK & FEAGANS
Jewelers
437-439-441 Broadway

THE HUB
154-156-158-160 N. Spring St. Los Angeles St.
Sells Better Clothing For Less Money Than Any Other Store in Los Angeles.

Pure Family Wines
We make a specialty of rich, sweet Port, Sherry, Angelica, Muscatel—
75c Per Gallon, Delivered.
GERMAN-AMERICAN WINE CO.
314 West Fifth St.
Phones: F4388, Main 2682.

MEN'S SUITS $15, $20 $25
WHY PAY MORE?
LOWMAN & CO.
129-131-133 So. Spring

ONE PRICE PROMPT DELIVERY
Pease Bros. Furniture Co
640-646 SOUTH HILL ST.

"Walk-Over"
Shoes $3.50, $4, $5
J. F. Hughes, Prop.
111 S. Spring and Cor. 4th & Spring

Opposite of curves and artistic arrangement.
Globe-Wernicke "Elastic" Bookcase
California Furniture Co
Broadway, 632-644

SCHOLARSHIP.

THE GIRLS RISING LIKE BRIGHT FIRES.

Margaret Chung Gets Great Support in Pomona—Little One With Smile Comes in With Splendid Score. Look Sharp, Lads!

THE SCORE.

1.	HAZEL FRANKLIN, 1817 Cherry St.	26,527
2.	MARGARET JONES, 715 Waterloo St.	23,916
3.	ALICE CAPRON, Pasadena	20,686
4.	THOMAS M'KINLEY, Pomona	18,705
5.	LEO DOMKE, 104 S. Fremont Ave.	16,155
6.	MARGARET CHUNG, 1914 E. Seventh St.	14,200
7.	FLORENCE JARMAN, Highland	12,425
8.	LIZZIE SHAPIRO, 920 W. First St.	11,112
9.	RAMONA CARTER, 503 N. Figueroa St.	10,905
10.	ELLEN ROBINSON, 1035 S. Vermont Ave.	10,878
11.	GRACE TYLER, Upland	10,010
12.	ESTELLA WILSON, Monrovia	8,345
13.	RUTH VON KIRBACK, 1543 Newton St.	8,342
14.	HAZEL PESTOR, 741 Temple St.	8,219
15.	RALPH WARREN, Alhambra	7,755
16.	LAURA EASTON, Soldiers' Home	7,685
17.	ZARRAH MORSE, 720 W. Fifth St., Santa Ana	6,935
18.	GERTRUDE FLICK, 2203 Union Ave.	6,505
19.	MYRTLE HALL, 2816 Central Ave.	6,490
20.	MURRAY ROYAR, 741 Coronado St.	5,819
21.	WINIFRED SPENCER, Hollywood	5,815
22.	CONSTANCE CUNNINGHAM, 339 Friends Ave., Whittier	5,650
23.	HERBERT NICKEL, 901 Isabel St.	4,670
24.	WALLIE SWAIN, Soldiers' Home	4,654
25.	ARTHUR GREEN, 1816 Paul Place	3,840
26.	LILLIAN TRIPPENSEE, 838 W. Eighteenth St.	3,098
27.	EVA MATHEWS, 3811 Adair St.	3,534
28.	TERESA CAMP, 1634 Winfield St.	3,413
29.	CLARENCE WESNER, 725 E. Twenty-fifth St.	3,265
30.	MAE SIMMONS, 710 Alpine St.	3,070
31.	CLIFFORD MITCHELL, 1315 E. Fifty-eighth St.	2,997
32.	KATHERINE VERONEE, 3914 S. Vermont Ave.	2,609
33.	LEAH AIKEN, 1620 Trinity St.	2,515
34.	HOMER WATSON, Westminster	2,310
35.	EDITH WAKEFIELD, Tucson, Arizona	1,930
36.	CELESTE BENTON, 801 W. Thirty-second St.	1,787
37.	ANNA MAY ELLISTON, Gardena	1,730
38.	GLENN ANDERSON, Pasadena	1,581
39.	CARL BANDAU, 1612 S. Los Angeles St.	1,550
40.	MYRTLE ELGIN, 1214 Birch St.	1,348
41.	CHARLE YGLESIAS, 1040 Lincoln St.	1,344
42.	IVAN JOHNSON, Chatsworth Park	1,340
43.	DAVID BOARDMAN, 2619 Leta St.	1,288
44.	RUTH EDINGER, Ocean Park	1,130
45.	NAOMI DAVIS, Pasadena	1,077
46.	CLARENCE GEE, 905 S. Alvarado St.	1,000
47.	ARTHUR CROMMIE, 141 E. Avenue 40	810
48.	WAVA TIFT, 212 W. Thirty-seventh St.	755
49.	LUPE BUSTILLOS, 217 E. Eighth St.	630
50.	ANNA WARD, Hynes	408
51.	IDA MAY BENJAMIN, Covina	395
52.	GLADYS HILL, Santa Barbara	350
53.	FRED SWARTZ, Colton	300
54.	BROX JOHNSON, Highland Park	220
55.	RAY CAMPBELL, Glendora	50

You cannot keep a basketball girl down. Yesterday Hazel Franklin rebounded from her temporary defeat and went flying back to first position. Her score struck the high-water mark of 26,000, with an increase of 4000 in a single day. Marguerite Jones did not score at all yesterday, and the small girl is probably saving her thunder.

The heroine of today is Margaret Chung, whose work in Pomona and Ontario has resulted in the stunning leap of 12,000 points, paralleling the spectacular rise of Thomas McKinley of Pomona. Pomona racers evidently think in large numbers. Margaret did not take time to come in with her golden gains, but sent in the points by Mrs. Firey, at whose home she has been staying in Pomona, and who is greatly interested in the advance of this ambitious young girl.

Margaret is exceptionally bright in her studies, but unless she wins her way for the next year, her hope of an education will have to be laid aside. Her friends are determined that she shall have the chance she covets so earnestly and are helping her all they can. Margaret intends to go to China some day as a medical missionary to the women and children of that country.

Enthusiastic work on the part of Alice Capron has given her back the third line. She turned in more than 4000 points yesterday as the result of her rides through the streets of Pasadena, khaki clad, with the saffron-winged cloud of dust in the wake of her wheel.

Yesterday some one in Kern county sent in a few coupons to the credit of Pasadena Alice, and several days ago a subscription was given in for her with the card of Human Officer Reynolds of Los Angeles accompanying it. A pleasant tale hangs thereby, for the subscription was a birthday present to Mr. Reynolds (who does so much for the boys and girls) from his sister in San Francisco who is the first extension secretary ever employed by the San Francisco Young Women's Christian Association.

Florence Jarman is another rising star in the scholarship constellation. She sent in over 2000 points yesterday, and finds luck in odd numbers on the seventh line. Lizzie Shapiro, the girl with the smile, is finding out how much a smile can accomplish, for she is one of the best workers of all, and goes up one line today in that difficult neighborhood at the top by the grace of 2000 points—and a smile.

The Redlands Rustler is on his native heath this week, and is working to win from Redlands. His name is Murray Royer, and his father is a prominent Odd Fellow in Los Angeles, though he has been in ill health for a long time, and Murray must work for his educational advancement. The Odd Fellows of Redlands gave a year's subscription for Murray, and he gained 1500 points yesterday. A number of contestants made gains of 1000 yesterday. Herbert Nickel, the Shriner boy who is putting in some good work of late, was among the 1000 club. Mae Simmons and Ruth von Kirbach and Myrtle Hall also joined that hustling little group. The Soldiers' Home girl, bright-faced Laura Easton, was another member, and Teresa Camp was a "near member" by a gain of 900. Anna May Elliston of Gardena made a call at headquarters, and reported a number of favorable prospects for the future. The little violinist, Charles Yglesias, has gone out of town to work for a season, and he has a future worth working for, according to the high praise of his teacher, Earl B. Valentine, head master of violin at the Los Angeles Conservatory of Music and Art. Mr. Valentine has written a letter, in which he says:

I take the greatest pleasure and pride in recommending Charles Yglesias to all music-loving people who are in a way interested in this great and good contest, where advantages are offered to young people of energy and ambition. Charles entered our conservatory the last of July, 1907, and has completed a two years' course in less than one, passing with the highest marks of any one of his age. I consider Charles Yglesias the most talented pupil for his age that I have taught in my thirteen years' connection as teacher in the school, and certainly hope he will get the scholarship in the violin department for the coming year, as he greatly desires it."

Margaret Chung,
who scored over twelve thousand points yesterday.

THE PRIZES.

Besides the valuable scholarships for which the young people entered in the contest are working, The Times offers fifteen cash prizes for those making the highest scores next to the top liner, who will receive the $400 piano. The cash prizes, totaling $1200, are arranged as follows:

CONCERNING POINTS.

A number of subscriptions are coming in to headquarters without having "old" or "new" marked on them. When such is the case the subscription is marked old, and only half the number of points are credited to the contestant. Be sure to say whether a subscription is new, or simply a renewal.

THE PIANO.

The first prize to be awarded to the winner of the contest in addition to a choice of scholarships is a splendid Fairbanks piano from the Southern California Music Company, valued at $400. It is a beautiful instrument of superior construction, handled by an old and reliable company as a special feature, and is doubly guaranteed. It is known among musicians for its exquisite tonal qualities and responsive action. The case may be of rich mahogany or dark oak.

THE SCHOLARSHIPS.

Below is a partial list of the scholarships offered to contestants. It will be increased from time to time, as a number of other institutions will be included. The scholarships below represent a valuation of $585.

University of Southern California.
College of Oratory, Beulah Wright, Dean.
U.S.C. College of Liberal Arts.
U.S.C. College of Law.
L. A. School of Art and Design.
Dobinson School of Expression.
Huntington Hall.
California School for Boys.
Heald's Business College of Ocean Park.
Heald's Conservatory of Music, Long Beach.
Heald's Business College of Long Beach.
California Military Academy, Santa Monica.
Woodbury Business College.
Los Angeles College of Fine Arts.
Lyric School of Music, No. 732 South Olive street, Piano or Vocal Course.
Lyric School of Music, Banjo, Guitar or Mandolin.
Fillmore School of Music.
Throop Polytechnic Institute.
St. Vincent's College.
The Verdi School of Singing, No. 668 South Alvarado street.
De Chauvenet Conservatory of Music and Dramatic Art, Fraternal Brotherhood Building.
Los Angeles Military Academy.
Los Angeles Conservatory of Music and Arts.
Phillips School of Short-hand Telegrapny.
Yale School, No. 205-209 North Union avenue.
The Page School for Girls, No. 137 West Adams street.
Union School of Trades, No. 120 East Ninth street, with choice of three courses of one year each in electricity, plumbing or bricklaying.
Immaculate Heart College, Hollywood.
Brownsberger Home School (business college.)

The Times Scholarship Contest 1908.

DAILY COUPON.

Score one point for contestant named below:

Name .....

Address .....

DIRECTIONS—Write name of pupil favored for a scholarship on dotted line and forward coupon to the scholarship manager, Times Office, Los Angeles, Cal.

Use this blank in remitting for subscription.

TIMES-MIRROR CO.

I desire to aid .....to win a scholarship by subscribing for.....Times for the period of .....months, beginning ....., 1908.

Indicate here ..... whether old or new subscription.

Number of points due .....

Please credit $..... to my account and deliver the paper to the following address:

.....

.....

(Signed) .....

DIRECTIONS.

Points not credited to the student unless cash accompanies the order. To make sure students get proper credit for the points, remit direct to The Times or give the money to the student you wish to favor.

Staub's

Broadway, Cor. Third

When "Staub Shoes" Cost Less Than Other Kinds

Nothing Else Need Be Said

A GREAT AND REAL CLEAN UP

No "undesirables" among them. It isn't a sale to get rid of left-overs or unpopular styles.

Not a thing wrong except that sizes are missing from each line—Staub quality in every pair.

A store packed with careful shoe buyers indicates that the Staub July Clean-Up is the greatest bargain sale of the year.

It's truthful in reductions—superior in quality of shoes.

Men's $5.00 Shoes	$3.85	Women's $4.00 Shoes	$3.15
Men's $7.00 Shoes	$4.85	Women's $7.00 Shoes	$4.85
Men's $4.00 Shoes	$2.85	Women's $3 and $4 Canvas Oxfords	$1.95
Men's $5.00 Shoes	$3.15	Women's $5 and $6 Pumps	$3.85
Women's $5.00 to $7.00 Slippers	$3.85	Women's $3.50 Shoes	$2.85

We Close Saturdays at 12:30 During July and August.

Know Us Better it means Money to You

Furniture buying means money saving at Colyear's. The big new store asks a chance to prove its claim on a part of your house furnishing needs. This week's a good time.

You may be finishing one room or a dozen—a beach or summer cottage—really you owe it to your own best interest to Get-Acquainted, to know us better—it means money to you.

Carpet Special For This Week
$1 Brussels carpets, wide choice of patterns; priced, sewed, laid and lined this week at 75c

Granite Art Squares
Reversible patterns of pretty design, good colors, 9x10½-ft. size. Ideal for summer cottages, $5.50 sort priced here at $3.95

Wonderful Dresser Bargain
$16.50 value. Solid oak. Choice of oval or pattern mirror. Full French plate. Has top drawers, divided and serpentine pattern. Special this week at $11.50

$2.50 Woven Wire Cots
Just the sort for camping, beach or summer cottages. This week's price is low $1.80

Money Saving on Iron Beds
This splendid bed is of pretty pattern. Vertical bar with brass top rod. Comes in assortment of colors; $7.00 value at $4.95

$30 Brass Beds
$18.50 Iron Bed, very massive and ornate style; heavy chills and tubing. Special today and tomorrow at $11.95
We offer exceptional value in Brass Beds this week. A full-size bed, modern style. Price at $21.50

Steel Cook Stoves
Four-hole size steel stove, wholesale price, for we handle entire output of factory making this superb stove; see it $6

Big Rug Value All This Week
$16.50 Brussels rug; 9x12-foot size; very close woven; good selection of patterns at $11.75

$31 Sanford Axminster. A rug of rare worth. Extra heavy pile, close woven, very complete line of patterns and colors of correct design. Size 9x12 ft. Very cheap at $24

Dining Room Values
Tables
6-foot pedestal extension table; solid oak in golden or weathered finish, or in quartered finish; large top, neat pedestal; regular $16 value. Special this week $10

DINING CHAIRS
Quarter-sawed oak dining chair, made with continuous posts, braced and superbly finished, worth $2.50, at special sale. Our price only $1.90

We offer you in this special value a solid oak chair, golden or weathered finish, cane or cobbler seat; priced this week 95c

Arm Rockers Almost Half Price
$3.50 cobbler seat arm rocker, choice of golden or weathered oak or mahogany finish. Strongly made. Our price this week $1.90

A $6 solid oak arm rocker; roll veneer seat; our price this week is only $3.50

$6.00 Sanitary Couches
Steel construction, good full size. Great value at $3.55

Gas Ranges
$13.50 value in a 4-burner gas range; one burner of extra large double size for economical cooking; has large oven. Splendid value at $9.85

Free Delivery
Prompt service throughout city and near-by towns. Extra care. We use only Our Own Wagons

COLYEAR'S
Just Below Fifth Street
509-511 SOUTH MAIN STREET

Let Us Move You
We'll take the best of care of your furniture and not loaf a moment. Always moving.
Our Own Vans.

Now Is the Time to Buy Anything in the Real Estate Line—Especially in Our

WESTERN AVENUE SQUARE

which is undergoing a rapid and substantial improvement. You will never have a better opportunity to buy one of our lots or one of our 5-room bungalows which we have just completed and will sell to you practically on your own terms.

MARTIN & ROCKWELL
407 MASON BLDG. HOME PHONE F1916

SAN FRANCISCO OFFICE
Los Angeles Times
1206 CALL BUILDING
Phone Kearny 2121 ARTHUR L. FISH, Rep.

Advertisements and Subscriptions received. Southern Californians, when in San Francisco, can have their mail sent in care of the Times office. COPIES OF THE TIMES ON FILE.

FOR TENDER SKINS

A Home Preparation That Protects Against the Broiling Sun.

The perfect enjoyment of summer outings and vacations is marred for many because the hot sun causes their faces to burn, peel and swell. A simple preparation that can be made at home affords protection for tender skins and will also prevent or remove freckles or tan. Any druggist will sell you the ingredients for this excellent face wash, for all that you need is 2 ounces of Rose Water, 1 ounce of Cologne Spirits and 4 ounces of Eppotone (skin food.) Put the Eppotone in a pint of hot water (not boiling) and after dissolved strain and let cool, then add the Rose Water and Cologne Spirits. Another good result of the daily use of the preparation is that it takes off the embarrassing "shine" of perspiration. This simple wash is far better than rouges and cosmetics, for it is absolutely harmless. It will not rub off or show, and it should be remembered that there is nothing more cooling or grateful in application to the skin than Eppotone. If you want to use this recipe on your vacation, cut it out now so that you will have it with you.

Dobinson
School of Expression—Tenth Year
1044 SOUTH HOPE ST.
Voice, Reading, Shakespeare, Dramatic Art, the Stage.
Private coaching for professionals.
Evening classes.
Plays in rehearsal now. Public appearances.
Write or call for particulars.
SPECIAL SUMMER COURSE
of ten weeks opens July 6th, for which registration should be made AT ONCE.
GEORGE A. DOBINSON, Principal.

Mills College FOR YOUNG WOMEN.
Only woman's college on Pacific Coast. Offers same advantages as best Eastern institutions. Full collegiate course. Degrees conferred. For 3 years only, the three upper classes of the Seminary department, offering preparations for Mill's College, the Universities and Eastern Colleges, will be continued. (Accredited.) Special opportunities in Domestic Science, Music and Art. Earnest Christian influences; non-sectarian; all forms of healthful out-door amusements. Ideal location in beautiful Oakland hills. Fall term begins Aug. 12, '08. For catalog and brochure of views, address
MRS. C. T. MILLS, Pres.
Mills College P. O., California

ESTABLISHED 1868 BY PROF. HUNTINGTON
CALIFORNIA
Teachers wanted. Teachers prepared for examination.

EVENTS IN LOC

LAST evening at the home of Mrs. M. H. Willetts of No. 818 West First street, her daughter, Miss Edna May du Vall, was married to Charles E. Rees of the firm of Foegate & Rees. The affair, though marked by extreme simplicity, is one of the interests of the season. Immediately following the ceremony, supper was served at Hotel Lankershim, after which Mr. Rees and his bride left for a trip, and upon their return will make their home in this city.

—o—

Miss Johnson Hostess.

Miss Harriett Johnson of No. 749 Garland avenue was hostess yesterday afternoon at a tea given complimentary to Miss Edna Chapin, a bride-to-

Photo by Reporter

Mr. and Mrs. Charle

who were married yesterday, at the ho

be. Pretty decorations of potted plants enlivened the rooms. The guests were: Miss Fanny Dillon, Miss Mabel Smith, Miss Gertrude Cohen, Miss Helen Judson, Miss Bessie Chapin, Miss Helen Tappen, Miss Ileen Bullis, Miss Helen Page, Miss Georgia Durand, Miss Jessie Andrews, Miss Irene O'Brien and Miss Charlotte Bailey.

—o—

Merry Outing.

Mrs. Sidney Lee Grover of South Burlington avenue, who left the early part of June with Mr. and Mrs. W. A. Morehouse in their motor car for a trip to San Francisco and other points of interest, returned home Monday. Mr. and Mrs. Morehouse will continue the journey to Portland.

—o—

For Bride-Elect.

Miss Elizabeth Pepper of South Burlington avenue entertained Monday evening with a dinner party at Hotel Virginia, Long Beach, in honor of her sister, Miss Helen Pepper, who will be married today to Lawrence Stieth of Cleveland, O. Covers were laid for

—o—

At Home.

Mrs. Minnie L. Hatch and her little daughter, Ruth, have returned from San Francisco, where they have been visiting relatives. Mrs. Hatch will receive her friends at Hotel Pepper.

—o—

Evening Wedding.

Miss Leota Lillian Landgrof, eldest daughter of Mrs. K. Landgrof, former-ly of Indianapolis, Ind., was married recently to E. Roland Brucker of Providence, R. I. The ceremony was solemnized at the bride's home, No. 631 West Fifth street, which was attractively decorated with cut flowers and ferns. The bride, who was given away by her uncle, J. C. Stebbens of Riverside, was attired in an imported gown of blue material with hat to match. A shower of white carnations and ferns was carried. Her small sister, Nyla, assisted as ring bearer. She wore a pretty frock of white and carried the ring in a basket of white sweet peas. Dr. William MacCormack of St. Paul's Pro-Cathedral, read the service. A dainty luncheon was served, after which Mr. and Mrs. Brucker left for their new home on West Forty-sixth street.

—o—

At Coronado.

Mrs. Don Lee of the Hartman Apartments, is a guest at Hotel Coronado. She is accompanied by her small son and maid.

—o—

Delightful Trip.

Mrs. K. I. Vollmer of No. 523 Valencia street, left recently for Wisconsin and Lafayette, Ind. She will remain away several weeks.

—o—

From College.

M. B. Silberberg, son of Mr. and Mrs. O. Silberberg, who was graduated this year from the University of Michigan, has returned home.

—o—

House Guest.

Mrs. S. A. Rendall of No. 905 South Alvarado street, is entertaining as house guest her brother, J. A. Barnes of San Antonio, Tex.

—o—

Miss Powell Entertains.

Miss Kate Powell entertained recently with a luncheon at the California Club in compliment to Miss Blanche Witherell of Pasadena, whose wedding to Ira Smith of Attleboro, Mass., will be solemnized July 15. Following the luncheon the guests were entertained at the Belasco Theater. Others who enjoyed the afternoon were Mrs. Ira Francis, Miss Gertrude Hubber, Miss Belle Wallace, Miss Agnes Wallace and Miss Genevieve Hamlin.

—o—

At Yosemite.

Mr. and Mrs. Allison Barlow and

School & College Information Bureau
Full particulars, together with circulars, etc., of Universities and Private Schools advertising columns may be had free of calling or writing The Times Information Bureau.

Marlborough School For Girls
REOPENS SEPTEMBER
Certificate admits to college; fourteen not received.
Reference from school essential necessary if applicant is principals.
MRS. GEORGE A. CASWELL
MISS GRACE WILTSHIRE
Principals.

Marlborough Preparatory
836 West Adams street. Home and for girls under 14 years old. 1908-9 begins September 23. catalogue.
MISS IDA B. LINDLEY,

Hitchcock Military Academy
San Rafael, Cal.
Splendidly equipped and highly Accredited to the universities. for each cadet. Situation juniors boys. Xmas term begins Aug. trated catalogue may be obtained E. Pendell, 1016 S. Alvarado, whose son attends the Academy, kindly consented to act as referee.

SUMMER SCHOOL
Heald's Long Beach and schools offer every advantage mer study. Commercial, shorthand branches, music, Spanish German, etc.
Low rates, living expenses HEALD'S BUSINESS Long Beach, Cal. Ocean

Huntington Hall
Boarding and day school for pares for college. Teachers Eastern colleges. Grammar Modern languages and music classes arranged in some For information inquire at FLORENCE HOUSEL 1311 South Bro
Tel. F3831. Main 7165.

English Classical School
Pasadena, Cal.
Day and boarding school for young women. Certificate admits leges, post-graduate course, gymnasium.
ANNA B. ORTON,
Tel. Home 628.

YALE SCHOOL
SUMMER SESSION
T. G. ADAMS, B. A., Head Master
Boarding and Day School for Boys. Play gymnasium.
6236 205-209 N. UNION AVE.

CALIFORNIA MILITARY ACADEMY
SANTA MONICA, CAL.
College preparatory and business winter climate. Only school of Los Angeles situated directly on Front. Catalogue on application.

GIRLS' COLLEGIATE SCHOOL
(Casa de Rosa)
ADAMS AND HOOVER
Alice K. Parsons, Principals.

HEALD'S Business College
(The Southern California)
614 So. Grand Ave.

The Brownsberger HOME SCHOOL

CALIFORNIA SCHOOL
For boys—boarding and day. Phys. Culture, Sloyd, Language lace Ave. N. Williams Home B-3675. Summer Session.

Urban Academy
209 Beacon St. 63847. Military boys and girls. Boarding and cipal, MISS McDONNEL RICHARD P. KELLY.

MISS de LAGUNA AND MISS
SCHOOL FOR GIRLS
THE WESTLAKE
Accredited to leading colleges. Alvarado street. Main 466.

Woodbury Business College
209 South Hill Street. Day and

Los Angeles Business College
Established 1882.

School of Art and D
Cor. Sixth and Alvarado
Summer and Special Courses

HARVARD SCHOOL
Western ave. formerly corner Send for illustrated catalogue. Grenville C. Emery, Ltd., P.

EVENTS IN LOCAL SOCIETY.

LAST evening at the home of Mrs. M. H. Willetts of No. 918 West First street, her daughter, Miss Edna May du Vall, was married to Charles E. Rees of the firm of Fossain & Rees. The affair, though marked by extreme simplicity, is one of the interests of the season. Immediately following the ceremony, supper was served at Hotel Lankershim, after which Mr. Rees and his bride left for a trip, and upon their return will make their home in this city.

Miss Johnson Hostess.

Miss Harriett Johnson of No. 749 Garland avenue was hostess yesterday afternoon at a tea given complimentary to Miss Edna Chapin, a bride-to-be. Pretty decorations of potted plants delivened the rooms. The guests were: Miss Fanny Dillon, Miss Mabel Smith, Miss Gertrude Cohen, Miss Helen Judson, Miss Bessie Chapin, Miss Helen Tuppen, Miss Ileen Bullis, Miss Helen Page, Miss Georgia Durand, Miss Jessie Andrews, Miss Irene O'Brien and Miss Charlotte Bailey.

Photo by Reporter

Mr. and Mrs. Charles E. Rees,
who were married yesterday at the home of the bride's mother.

Merry Outing.

Mrs. Sidney Lee Grover of South Burlington avenue, who left the early part of June with Mr. and Mrs. W. A. Morehouse in their motor car for a trip to San Francisco and other points of interest, returned home Monday. Mr. and Mrs. Morehouse will continue the journey to Portland.

For Bride-Elect.

Miss Elizabeth Pepper of South Burlington avenue entertained Monday evening with a dinner party at Hotel Virginia, Long Beach, in honor of her cousin, Miss Helen Pepper, who will be married today to Lawrence Stieth of Cleveland, O. Covers were laid for [illegible].

At Home.

Mrs. Minnie L. Hatch and her little daughter, Ruth, have returned from San Francisco, where they have been visiting relatives. Mrs. Hatch will receive her friends at Hotel Pepper.

Coming Wedding.

Miss Leota Lillian Landgrof, eldest daughter of Mrs. K. Landgrof, formerly of Indianapolis, Ind., was married recently to E. Roland Brucker of Providence, R. I. The ceremony was solemnized at the bride's home, No. 621 East Fifth street, which was attractively decorated with cut flowers and ferns. The bride, who was given away by her uncle, J. C. Stebbens of Riverside, was attired in an imported gown of blue material with hat to match. A shower of white carnations and ferns was carried. Her small sister, Nyla, attended as ring bearer. She wore a pretty frock of white and carried the ring in a basket of white sweet peas. Rev. William MacCormack of St. Paul's Cathedral, read the service. A dainty luncheon was served, after which Mr. and Mrs. Brucker left for their new home on West Forty-sixth street.

At Coronado.

Mrs. Don Lee of the Hartman Apartments, is a guest at Hotel Coronado. She is accompanied by her small son and maid.

Delightful Trip.

Mrs. K. I. Vollmer of No. 933 Valencia street, left recently for Wisconsin and Lafayette, Ind. She will remain away several weeks.

From College.

M. B. Silberberg, son of Mr. and Mrs. J. Silberberg, who was graduated this year from the University of Michigan, has returned home.

House Guest.

Mrs. S. A. Rendall of No. 905 South Alvarado street, is entertaining as house guest her brother, J. A. Barnes of San Antonio, Tex.

Miss Powell Entertains.

Miss Kate Powell entertained recently with a luncheon at the California Club in compliment to Miss Grace Witherell of Pasadena, whose wedding to Ira Smith of Attelboro, Mass., will be solemnized July 16. Following the luncheon the guests were entertained at the Belasco Theater. Those who enjoyed the afternoon were Miss Frances, Miss Gertrude Hubbell, Miss Belle Wallace, Miss Agnes Smith and Miss Genevieve Hamlin.

At Yosemite.

Mr. and Mrs. Allison Barlow and their daughters, the Misses Edna, Maybelle and Hazel Barlow, and Mrs. H. M. Mosher and Samuel Barlow, form a party which is spending the month of July in the Yosemite Valley.

Church of the Angels.

Among the delightful weddings of this season will be that of Miss Alma Irene White, daughter of Mrs. J. E. White of No. 230 South Johnston street, who will this evening become the bride of Robert Garfield Wagner of this city. The ceremony will be solemnized this evening at twilight at the Church of the Angels, Garvanza. Rev. Harry Thompson will officiate and Prof. Thomas Wilde will have charge of the music. The church will be beautifully decorated with Shasta daisies and ferns.

Miss Hazel M. White, attired in pale yellow messaline and carrying a shower bouquet of jonquils and maidenhair ferns, will attend her sister as maid of honor. Little Miss Margaret Schermer, niece of the groom, will assist as flower girl. Ernest Oliver will stand with Mr. Wagner as best man and the ushers will be Edwin Trewly and Dr. Albert H. Winters. The bride will wear a Princess gown of chiffon silk elaborately trimmed with Duchesse lace and will carry bride roses. The young couple have planned a short wedding trip, after which they will make their home in this city.

Invitations Issued.

Mrs. J. G. Smiley has issued invitations for the wedding of her daughter, Miss Dorothea Carmelita Mary, to Kent Craig Washburn, which will be solemnized Tuesday evening, July 21, at 8 o'clock in St. Luke's Episcopal Church, No. 1201 East Vernon avenue. Mr. Washburn and his bride will be at home to their friends after August 22 at No. 1242 East Fifty-seventh street.

Matinee Party.

Members of the Sigma sorority entertained with a matinée party Thursday afternoon at the Belasco Theater, in honor of Miss Bessie Morrison. Those enjoying the afternoon were Miss Harriet Wog of Globe, Miss Hannah McDonald, Miss Beatrice Killefer, Miss Edythe Shaffer, Miss Mabel Wickersham, Miss Molly McDonald, Miss Florence Wickersham, Mrs. Chester Delovelace and Miss Maude Wickersham.

Wedding Announced.

Announcement is made of the wedding of Miss Ruth Elliott Tichnor of Rockford, Ill., to Rev. Thornton Anthony Mills of this city. The ceremony was recently solemnized at the bride's eastern home.

Wedding Date Chosen.

Mrs. Juliette Graham Bixby of No. 24 St. James Park, and Lieut. A. H. Robertson of the U.S.S. Tennessee, whose engagement was announced recently, will be married tomorrow.

NO POLITICS IN IT.

Trustee Desmond of Whittier State School Declares Investigation Is Not to Be Hampered.

In regard to the statement made in a local weekly publication that the Whittier State School investigation is to be hampered by interference from the Southern Pacific political "machine," Trustee C. C. Desmond has given out the following:

"I have seen no evidence of such interference, nor do I expect to see it. I have not been approached, either directly or indirectly, by anybody connected with the Southern Pacific Railroad on this subject, and I have failed to observe any such persons attempting to take a hand in the matter one way or the other.

"The investigation is one in which every good citizen is concerned, and I am too well acquainted with the officials of the Southern Pacific here resident to suspect them of being anything but good citizens.

"There is no politics in this matter. Politics cannot, by any possibility, be made to figure in it. It is a question of cleaning up a dirty mess and this I propose to do if it be in my power.

If You Want to Go East C. Haydock. Agt. Illinois Central R.R., 128 W. 6th., L. A.

Men's Suit SPECIAL $16.50

We have placed all our odd summer suits in value at $18.00, $20.00 and $22.00 in order to close them out and make room for new goods soon to come in, we have marked them at a price that will pay you to avail yourself of if in need of a new suit

EXTRAORDINARY VALUES

Men's Fine Wash Vests
Special 85c
EXTRA VALUES ALL SIZES

Men's Black Lisle Hose
Special 20c
A PAIR
Regular 35c Value

SEE WINDOWS

MULLEN & BLUETT CLOTHING CO.
CORNER SPRING AND FIRST

THE QUALITY STORE

Order By Mail — Bullock's Broadway at Seventh — Either Phone Ex. 1500

Extraordinary Sale Muslin Petticoats 98c

An extraordinary purchase is back of it. Small lots from one of the world's foremost muslin underwear makers grouped and sold to our buyer at a price ridiculously low.

We can pick out dozens of $2.50, $3 and $3.50 Petticoats from the lot

Yet every one is marked 98c. Muslin, cambric and batiste have been generously used and trimming has not been spared. 98c today to make a sale beyond comparison. Second floor.

$1.50 White Waists Today at 85c

Of sheer lawn; ¾ sleeves; open back or front. See Seventh-street window. Among the best values ever offered in this city.

Special Prices On Fibre Rugs and Others

To bring selling records up on the jump today. Quality rugs at ridiculously low prices every day; lowered still more for a great, friend-winning day.

$10.50 Fiber Rugs. Sizes 9x12 feet, at.. $7.95
A splendidly wearing rug at a remarkably low price. Room size, $7.95.
$8.00 value, size 8.3x10.6, at. $6.95
$7.00 value, size 7.6x10.6, at. $5.95
$5.00 value, size 6x9 feet, at. $3.95

$6.00 Wool Ingrain Rugs $4.95
Size 2¼x3 yards; green, blue, brown and red combinations. Extraordinary value $4.95.

Imported Curtains ..... Half Price

OFFICE FURNITURE
Desks, Tables, Chairs, Filing Cabinets, Book Cases, Opera and Church Furniture.
R. D. Bronson Desk Co.
542 So. Spring.

A GOOD WAY TO GO EAST
TICKETS & INFORMATION AT 601 SO SPRING ST & FIRST ST STATION

UNIQUE
Cloak and Suit House
245 South Broadway

Bankrupt Sale
of stock formerly owned by
BOOTH NEIGHBOUR CLOTHING CO.
Now going on.
308 S. Spring St.

FALL FROM SCAFFOLD.

Three Men Injured in Accident Caused by Breaking of a Timber Support.

Three men were severely injured yesterday afternoon, when a scaffold upon which they were working collapsed, precipitating them to the cellar, thirty feet below.

The men were in the employ of Contractor Engstrom. Six were sent to work at finishing on a building between Seventh and Eighth streets on Grand avenue. The cracking of a small timber support caused the entire structure to give way. Three workmen escaped by grasping the timbers. The others were hurled into space. The injured were taken to the Receiving Hospital in the patrol and the University ambulance.

John Byfield, 60 years of age, of No. 108 East Twenty-ninth street, sustained a dislocated right shoulder, numerous abrasions and cuts about his body and limbs, and probable internal injuries.

Ivan Frevisch, 20 years of age, of No. 504 North Bunker Hill street, sustained a lacerated scalp, concussion of the brain and numerous bruises and cuts. His condition is critical.

Acalm Braech, 24 years old of No. 979 Buena Vista street, escaped with lacerations on his arms and head.

ELKS LEAVE TONIGHT.

Large Delegation to Boost Los Angeles for Next Year's Meet Going to Dallas.

The Southern California delegation to the Elks' Grand Lodge at Dallas, Tex., will leave tonight at 11 o'clock by a special train de luxe on the Southern Pacific via El Paso. The list comprises between eighty and one hundred members, and their cry is "Los Angeles in Nineteen Nine." They will bring the Elks here next year if it can be done. They come from all over this region, mostly from south of the Tehachepi, but some are from Bakersfield, Sacramento, San Luis Obispo and even from Eureka and Nevada City.

The train will carry eight coaches, viz.: baggage car, gentlemen's buffet and library car, standard Pullman sleepers—Calabria, Apache, Ashmore and Hacheta, a dining car and an observation car with a ladies' parlor and piano. N. R. Martin, district passenger agent, himself an Elk, will go in charge for the Southern Pacific.

The train will pass the Salton Sea between 6 and 7 o'clock tomorrow morning, and arrive at El Paso at 7 a.m. Friday. A five-hour stop will be made and a trip taken to Mexico. Leaving here the route will be via the Texas and Pacific to Dallas, arriving there at 2:30 o'clock Saturday afternoon.

DROUTH THREATENS RANCHES.

Rio Grande River Dry in El Paso Valley and Irrigation Is Had Only by Wells.

[BY DIRECT WIRE TO THE TIMES.]

EL PASO (Tex.) July 7.—[Exclusive Dispatch.] For the first time in two years the Rio Grande is dry as a bone and no water is available for the irrigation canals on which hundreds of ranchers in the El Paso Valley depend for water.

The condition is serious as many are not supplied with wells, although the larger ranchers who have orchards and alfalfa fields have started the gasoline pumps pumping from deep wells and by this means can secure enough water for their own lands.

The smaller ranchers, who have but a few acres, but who are numerous in the valley will be unable to obtain water from any source unless hauled by wagons from railroad tanks, and even by this method they will not be able to secure enough to do much good to the land.

Unless heavy rains fall soon to fill the river the loss of crops on all the smaller places in the Rio Grande Valley and the Mesilla Valley of New Mexico will be enormous.

UNDELIVERED TELEGRAMS.

There are undelivered messages at the Postal Telegraph Cable office, No. 421 South Spring street for: Will Warren, H. Wakasa, Refugia Mendosa, The Lennett Key Company, Charles L. Kinsley, Mrs. M. M. Jayness, R. B. Jordan, Thomas Johnson, Vere Goldthwaite, S. W. Ford, J. C. Craig and Maro Bronser, C. W. Averill.

Most of Washington, D. C., was left in peril while the fire department worked on three fires that broke out from suspicious origin in different parts of the city Monday night, resulting in many injuries to firemen, the death of twenty horses and property damage of upward of $90,000.

You Often Hear

"I can't eat candies of any sort." Sometimes it is the teeth, sometimes the digestive tract, more often a general impression that the system won't stand for sweets. I once entertained that notion myself. I was converted from my folly by no less a personage than Mrs. Minister. She told me that good candy, eaten in moderation, would disagree with no one unless the stomach was completely worn out. A stomach will rebel against a little poor candy, or even too much good candy, but the right sort of candy is an aid to digestion. I find that chocolate-coated caramels are a most wholesome and satisfying confection for me. Also the toasted marshmallows. I get mine at Christopher's, of course.

Christopher's
241 So. Spring St.
241 So. Broadway.

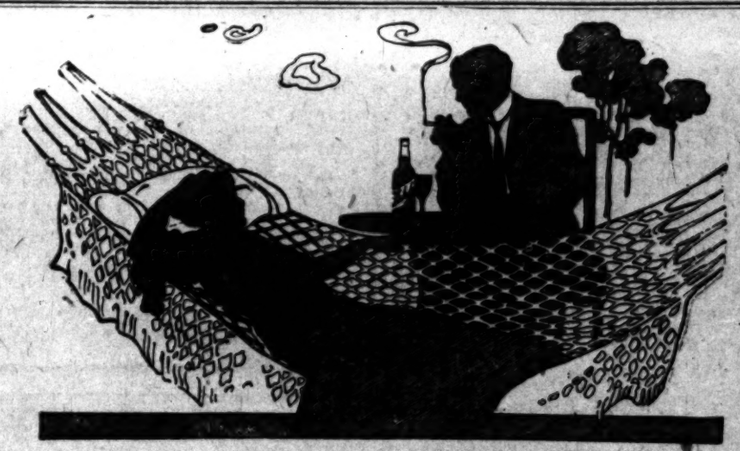

MALTED BARLEY is digested food. Hops are a tonic—also an aid to sleep. That's what you get in beer. That's why the doctor says "drink beer" when one lacks vitality.

Beer quiets the nerves, not because of the alcohol. There is only 3½ per cent. of that. But because of the hops, for hops are soporific.

A bottle of Schlitz at bedtime induces sleep.

In every way the drinking of beer is good for you, providing the beer is pure. It is only the wrong beer that leads to bad after effects and to biliousness.

Schlitz beer is pure. We spend more on purity than on all other costs of our brewing. Even the air that cools it is filtered. And every bottle is sterilized.

There is all the good of beer, and none of the harm, in Schlitz.

Schlitz

Ask for the Brewery Bottling.
Common beer is sometimes substituted for Schlitz.
To avoid being imposed upon, see that the cork or crown is branded Schlitz.

Phone { Main 670 / Home A376
Sherwood & Sherwood
346 No. Main St., Los Angeles

The Beer That Made Milwaukee Famous

RELIGIOUS.

REACHING FOR YOUNG MEN.

Local Association Starts Membership Boost.

Must Have Family to Fill New Building.

Rescue Mission Gets Its New Superintendent.

The Los Angeles Young Men's Christian Association, which is noted for doing things enthusiastically, started on a new "booster" campaign last night.

Having now the largest building in America devoted entirely to association activities, and acknowledged by experts to be by far the best suited and equipped of all, the stakes were set last night to make the association the strongest in membership in America. This can be done by making the numser reach 5000, and if the result tallies with the building record, it will not stop there. When

George W. Trotter,
new superintendent of Union Rescue Mission, who came yesterday.

the building was first talked of, it was to cost $300,000, but it has actually doubled that figure, and has cost $600,000.

General Secretary Luther last night gave some figures to back up the claim of the city to having the greatest association building in America. He stated that it has 180,000 square feet of floor space, which is 15,000 square feet more than the great Central Association of New York has. There is one larger building in Chicago but only half of it is used for the association.

"If it were merely to be filled with members," said Secretary Luther, "it will not mean much, unless back of it is the purpose of young men to help other young men. Let us not measure it, men, merely by the size of the entrance fees, but let us measure it by what we can do for the young men of Los Angeles."

Mr. Luther outlined some things that will surely result from making the membership as great as 5000. He predicted a modern building for the colored department; another for the foreign-speaking members, and a third for East Los Angeles, and his announcement was received with the greatest enthusiasm. It is a fact that the movement for the colored men is already on foot.

Brief talks were made by R. M. Allen, Byron Hanna, Dr. Sweet, Assistant Secretaries Quillian, Graham, Willis, Austin and Martin, and other men.

Mr. Quillian, who has just returned from two years spent in the East, spoke on the topic "It's Up to Us." He stated that people in the East had said to him: "You've got the best building in America, but how are you going to fill it in a city of 200,000 people?"

He answered them: "If you knew the association spirit of Los Angeles your question would have been answered before it was put."

Membership Secretary Martin outlined his plan for the campaign to increase the membership to 5000. The first step is to canvass the city and secure the names and addresses of all men eligible to membership, then later on apportion them systematically to these men best calculated to win them.

To make this preliminary canvass, ten captains will be appointed and each of these will select ten others. The following seven were named last night:

E. M. Allen, R. F. Bostwick, John Torrey, H. M. Mathieson, J. E. Haines, F. B. Fletcher, Byron C. Hanna. Today the list will be completed and the canvass will go forward without delay.

The official opening of the new building has been set for September 1, and the design is to secure the increased membership during August and September.

Splendid music was rendered last night by a quartette from the colored department of the association.

TROTTER IN CHARGE.

UNION RESCUE MISSION.

After waiting many months to get the right man, the board of directors of the Union Rescue Mission are at last gratified to see the long-vacant superintendency filled.

George W. Trotter arrived from Minneapolis yesterday, and is now in full charge of the work. "It is important to have the right man for the work's sake, for if the mission means anything, it means the lifting of men into the better life through the unadulterated gospel of a divine Savior, and consequently the directors will not temporize with anybody who is tainted with anything unorthodox in his teachings.

It is also important to have the right kind of a man, because of the property interests of the mission. The directors, a couple of years ago, paid $20,000 for the property at No. 145 North Main street, since which time it has greatly enhanced in value, and in order to justify such an investment for mission work, it must accomplish something worth while.

Mr. Trotter has been here several times, and was once an assistant to his brother, who was superintendent of the mission, and his work and character so impressed the directors at that time, that they made every effort to secure him.

The Good Samaritan Club, composed of men from the two branches of the mission, will tender a reception to the new superintendent, at the Federation Cafe, Third and Main streets, on Saturday evening. The after-dinner speakers will be "Uncle Ben" Pearson, president of the club, T. C. Horton, F. A. Hadden, O. D. Conrey and others.

PUBLIC SERVICE.

(Continued From Second Page.)

Tassara was convicted of the grand larceny of $660 from Tony Sjseta.

FRAUD ALLEGED. George Biggs yesterday filed in the Superior Court a suit against A. L. Foster & Co. and others, to set aside his deed of December, 1907, to a lot in Plummer Place, valued at $1000. He alleged that he deeded it without consideration to Addie M. Davidson, a mythical person, through the representation of the defendants that they would, as agents for the Title Insurance and Trust Company, give him a contract of sale to a tract of land in the North Moneta Garden Lands tract. He asserts that they fraudulently represented that they were agents for the property, and that they had obtained his lot by fraud.

ANNULMENT. Joseph Lummis yesterday filed in the Superior Court a suit for the annulment of his marriage to Mrs. Lizzie D. Lummis, whom he married in Los Angeles May 17, 1908.

INJURIES. Fidel Rowland yesterday filed in the Superior Court a suit for $10,656 damages against the Southern Pacific Railroad Company. He says he sustained a fractured skull and other injuries December 15 last, when he was run down by a locomotive near Puente station.

CONDEMNATION. Judge James yesterday aproved the report of the referees in condemnation proceedings for the widening of Western avenue, Hollywood. The court modified the report to allow $1650 damage to the Lippincott property, and $2075 damage to the Hayden property.

GRAND LARCENY. Charles B. Hummer was held to the Superior Court by Justice Selph yesterday, under $1500 bail, on the charge of stealing $105 worth of copper wire from the Los Angeles and Redondo Railroad Company.

TRIAL SET. Judge Wilbur yesterday set for September 22 the trial of Virgil Snyder and R. R. Sutherland, on a charge of sending forged telegrams.

EMBEZZLEMENT. On the District Attorney's motion, Justice Summerfield yesterday dismissed a charge against Burton V. Moore of embezzling a stock subscription list belonging to the Merchants' Trust Company.

CRUELTY. P. C. Holmes yesterday paid $10 fine in Justice Pierce's court on a plea of guilty to a charge of cruelty to animals for working a sick horse.

INJURIES. Benjamin E. Knotts's suit against the Pacific Electric Railroad Company for $15,000 damages began yesterday in Judge Monroe's court. Knotts asserts that through the negligent starting of a trolley car from which he was alighting at Whittier January 26 last, two of his ribs were broken and his head was injured.

DIVORCE. On grounds of desertion, Mrs. Jennie I. Preston was granted by Judge Conrey yesterday a divorce from William H. Preston, a wholesale grocer of Seattle, Wash. Mrs. Preston stated that she last saw her husband over a year ago, while they were on their way to Los Angeles from Dakota. Preston suddenly left the train at Granger, Wyo., going to Seattle, and afterward notified his wife to get a divorce, as he would live with her no longer.

INCORPORATION. Articles of incorporation were filed yesterday with the County Clerk by the Enameled Steel and Sign Company, capital stock $75,000.

SHE CARRIES THE RECORD.

And the Captain of the Battleship Virginia Helped Coal to Get It, 'Tis Said.

When the battleship Virginia sailed through the Golden Gate yesterday in her voyage with the fleet around the world she carried the world's coaling record tucked away in her books, a trophy won by the sailor boys while on this Coast.

The coaling record is as highly prized as the target record. To be able to coal quickly means to run into a harbor and get out again with the greatest speed, either for attack or escape, as the case may be.

A story is told by a man of the Virginia regarding the manner in which she broke her former records—broke the records made by the New Jersey, the Georgia and the Rhode Island, and landed on the list ahead of all world's records.

Two men were responsible for the victory, Capt. Alexander Sharp, in command of the Virginia, and "Big Jim" Farmer, master-at-arms of the main deck.

The sight of the captain of a great warship stripped to his shirt, his arms and throat bared to the grime and soot, and his muscles heaving and straining at the trucks, proved more than the men could stand without going mad with enthusiasm. They went wild—and they beat the record. Capt. Alexander Sharp did that very thing.

"Big Jim" Farmer was the second hero of the affair. Farmer is well known in Los Angeles, and intends to make this his home when he leaves the navy. He is a large, gray-eyed, laughing boy with the body of a giant and disposition of a dove. His duty is to keep the men of his deck straight, and the officers have never had to complain of his work.

When the ship started to coal, the crews were lined off and put to work. Farmer, in charge of his deck, watched them as they labored with the heavy sacks and handled the cranes and trucks. He didn't watch them long. He turned and saw a number of men who were off duty lounging about the deck.

"We've got to get that record, and we won't get it by occupying reserved seats," he shouted, as he pulled his blue jacket over his head and stripped for action. The men caught his meaning. One glance at the toiling, sweating mass of men below was enough. Like a flash, all were stripped ready for work. The rush of fresh arms and toughened muscles did the rest. The great hands of the master-at-arms swung sack after sack, the trucks rattled and plunged, and the work was done.

Now they are saying nice things about Farmer, and the men on his deck do not trouble him. They are saying nicer things about the captain.

The Virginia now carries a record of an average of 416.75 tons per hour for four hours, the time required to coal the vessel in the Puget Sound Navy Yard.

BISHOP M'INTYRE.

Bishop McIntyre was compelled to change his arrangements on account of many pressing engagements from all parts of the Coast. He was advertised to deliver a lecture at Huntington Beach later in the week, but filled the date there last night, and today he goes north to remain until August 1, when he will return here and depart for the East with his family. After spending the month of August in Denver they will go on to St. Paul. The Bishop has had no vacation yet this year, but he never was known to go on a loaf, so it is probable that the work of his new office is more or less of a recreation.

THE SHOE EVENT FOR ALL PEOPLE

BEGINS THIS MORNING AT BOTH OUR STORES

Bargains For Women

A large collection of high and low shoes—including almost every conceivable leather, shape and pattern. Not a a poor shoe in the lot, and many of them are as good as any of our best regular lines. They are small sizes, narrow widths. Every pair worth at least double the sale price. No restrictions as to fitting or exchanging during this sale.

Up to $5 Values on sale at **$1.45**

An assortment made up of lines very popular this season. Pumps, Gibson Ties, Colonials with small brass buckles, and many high shoes. All leathers included—but a particularly strong showing in Tan Calf. Several of our regular $4 "Queen Quality" models will also be found in this lot.

$3.50 and $4 Values on sale at **$2.95**

Here is another group of regular lines. All sizes and seasonable styles. In Patent Colt this assortment includes three very fashionable high shoes with light weight soles—one is the modish short vamp dress shoe—another the flat forepart custom effect for walking—and also a dainty boot with wide ribbon laces for service with light dresses. Also a long range of styles in Patent Colt and Tan leather low shoes.

$3.50 and $4 Values on sale at **$3.15**

An elaborate showing towards which every favorite section of our women's stock has contributed freely. We can satisfy any taste and fit any foot with this assortment. High or low shoes; Colonials, Pumps, Garden Ties, Low Shoes with one, two or four buttons. Many patterns with combination colored tops, buckles, fancy tips and perforations. Patent Colt, Dull, and all the shades of Tan Leathers.

$4 and $5 Values on sale at **$3.35**

We also present at a reduced price our finest and best assortment of women's shoes. All leathers—any shape—every stylish pattern in high or low shoes. This is positively a showing of fine shoes that cannot be excelled in this city at any price. No matter how exacting your shoe demands may be, we can satisfy you in this splendid and varied assortment of shoes for women.

$5 and $6 Values on sale at **$3.95**

We have ignored cost and profit in including our shoes for children in this sale. Our prices under ordinary circumstances are lower than at any other establishment in this city—but for this occasion have been reduced to a point which invites anticipation of future needs. Button, lace and blucher patterns in high shoes; ribbon ties, pumps and strap sandals in low shoes. Patent Kid, Calfskin and Vici leathers; tan or black. Two assortments of broken sizes.

$2 and $2.50 Values on sale at **$1.15 & $1.45**

"It Happens Every July"

The Baker Shoe Sale

For ten years we have made this month an occasion of general shelf clearing of all odd lines. We have just finished a very satisfactory season at both our stores and will crown it with our greatest selling effort. In this sale—as in all of our transactions—we cater to no special class but to all people. Whether you are accustomed to paying $6 for shoes—or to buying the best you can at $2—this shoe sale is for you. No shoe house on the Pacific Coast excels our assortment or sells shoes of absolute reliability at lower prices. Our sale this year is more than a clearing of odd lines and broken sizes. We include scores of our regular styles which we will continue to carry. Our prices—already low—are reduced at this time for the purpose of general stimulation to our business and to urge the patronage of new people. The sale begins this morning at both stores.

HANAN SHOES Not Included in This Sale

Bargains For Men

Into one lot we have gathered the broken sizes of our entire men's stock. Some of the styles included are two seasons old, but every shoe in the outfit is of the dependable quality peculiar to our regular lines. High or low shoes; button, lace or blucher patterns; many of our favorite shapes. Mostly small sizes and narrow widths. It will pay you to look the lot over.

Up to $6 Values on sale at **$1.95**

One special offering is made up of seven regular lines of high shoes and four regular lines of low shoes. Patent button and blucher, gunmetal, button and blucher—in high or low cut shoes. Another gunmetal blucher with heavy soles; vici kid blucher and box calf lace. These are late styles, reliable in quality and may be had in all sizes.

$3.50 Values on sale at **$2.65**

Here is another lot composed of patent colt button and blucher, and gunmetal button and blucher high shoes; patent colt, gunmetal and tan calf low shoes. Regular lines—up-to-the-minute styles—all sizes to begin with, but at the price we expect to clear out this lot in short order.

$3.50 and $4 Values on sale at **$3.15**

This is the banner attraction. Any shoe style shown in any store in this city you will find in this lot—and in addition many styles not shown elsewhere. Every leather used by shoe manufacturers—every pattern which has been approved by popular demand—all of our great variety of shapes included. It is easily the strongest shoe inducement that has ever been presented to the men of this city.

$4 and $5 Values on sale at **$3.65**

We also present a saving opportunity to the man whose regular habit is high priced shoes. In this assortment we include all of our regular $5.00 values and some of our $6.00 values. In this connection we want to emphasize that our $5 shoes compare very favorably with shoes sold in ordinary shoe stores at $6.00 and $7.00. You will find any leather, many patterns and every good shape in the assortment. Plenty of tan Russia low shoes are included.

$5 and $6 Values on sale at **$3.95**

We have a complete assortment of boys' low shoes and wish to close out the entire lot. They were made by the leading specialty maker of boys' shoes in the country and are the styles in demand this season. Patent Colt, Box Calf or Tan Russia leather. While made for boys—these oxfords make splendid walking shoes for women and girls.

$3.50 and $4 Values on sale at **$2.35**

C. K. Baker
TWO STORES
451 SOUTH BROADWAY 239 SOUTH SPRING STREET

POPE IS IN SPLENDID HEALTH.

ROME, July 7.—There is no truth in the report emanating from Paris that the Pope is in ill-health. Since he was elected to his present office, the Pontiff has never enjoyed better health during the summer time than he has this year. Today, after celebrating mass, he walked in the Vatican gardens, inspecting a replica of the Church at Lourds, viewed the lions sent him by King Menelik of Abyssinia, and received visitors, including the rector and students of a Bohemian college. He made a short address to the students.

BRITISH TRADE FALLS OFF.

LONDON, July 7.—The June statement of the Board of Trade shows decreases of $8,346,000 in imports and $20,785,500 in exports. In imports the decrease is in food and raw materials, while in exports it is in manufactured goods.

Judge John C. Pollock, in the Federal Court at Kansas City, Monday night, ordered that the property of the Great Western Life Insurance Company be disposed of, and that the policies amounting to $2,000,000, be reinsured in some reliable company.

CASTORIA
For Infants and Children.
The Kind You Have Always Bought
Bears the Signature of Chas. H. Fletcher

NOTICE!

We are forced to take a most radical step toward disposing of our entire stock for cash. We have but a short time left, and we hereby invite offers from dealers, collectors and the public generally, on all diamonds, precious stones, mounted and unmounted, as well as all other lines in the store consisting of high grade watches, jewelry, cut glass, clocks, sterling silver and plated ware in lots large or small. We will entertain anything within reason. Positively nothing reserved.

Angelus Jewelry Co., 217 South Spring Street.

IDEAL SEASHORE RESORT

Many Town Lots Purchased on El Pizmo Beach.

The number of Los Angelenos, San Franciscans and other Californians who have purchased town site lots on El Pizmo Beach lately seems to indicate that this beautiful stretch of seashore is to become exceedingly popular as a summer resort.

More than that, now that the railroad from Bakersfield to San Luis Obispo has been practically assured, El Pizmo believes that it is destined to become a winter resort as well, as it is on the direct line of the Southern Pacific overland.

Already a fine new hotel and eighty cottages have been built, and the El Pizmo Beach, which has offices in Los Angeles and San Francisco, as well as at El Pizmo Beach, reports that it has sold about fifty other building lots during the last ten days.

The beach is said to be the finest and broadest on the Coast, being 400 feet wide and 17 miles long. It is adjacent to the new Tiber oil fields, where several large wells have been developed recently.

Pizmo is not a new town by any means. The valley folk have traveled overland to camp on this charming spot for the last dozen years or more. It is known to automobilists as "the Ormond Beach of the West," and every automobile owner who gets a chance goes there, as one poetical observer has said, "to touch his tires to the somnolescent waves that have washed their way from entrancing Honolulu and have kissed the tropical shores of the Philippines."

El Pizmo is one of the few resorts that can boast of a good supply of city water. It is pure in quality and is piped to every town lot. More than that, there are many other improvements—every convenience, in fact, that is to be found in a city. El Pizmo is, in fact, an ideal seashore resort in quiet surroundings, with plenty of sunshine and pure air to bring health and enjoyment to the glad sojourner. That is why so many people are flocking to the beach adjacent to San Luis Obispo looking for sites for summer and winter homes.

The Mrs. S. J. Bridge Remedy for the cure of cancers and tumors. No knife or plaster. 20 years' experience. Mrs. Bridge at the office daily, 10 to 4. 454 South Spring, corner Fifth St.

Ocean Steamships.

North-German Lloyd
Fast Express Service
PLYMOUTH—CHERBOURG—BREMEN—10 a.m.
Cecilie ..... July 7 | Kaiser Wm. II July 21
Kronprinz Wm. July 14 | K. d. Gr. ..... July 28
Twin-Screw Passenger Service
PLYMOUTH—CHERBOURG—BREMEN—10 a.m.
Lutzow ..... July 9 | Bremen ..... July 23
F. Alice ..... July 16 | F. Frdr. Wm. ..July 30
Mediterranean Service
GIBRALTAR—NAPLES—GENOA. AT 11 a.m.
K. Albert ..... July 18 | K. Luise ..... Aug. 15
F. Irene ..... Aug. 1 | K. Albert ..... Aug. 29
North German Lloyd Travellers' Checks
Oelrich & Co., No. 5 B'dw'y, New York
ROBERT CAPELLE, 250 POWELL ST., SAN FRANCISCO, CAL., OR HUGH M. RICE CO., 600 S. SPRING ST., AND LOCAL AGENTS.

SCANDINAVIAN-AMERICAN LINE
10,000 Ton Twin-Screw Passenger Steamers
Direct to Norway, Sweden and Denmark
Sailing from New York at noon.
United States, July 9 | Hellig Olav.....Aug 6
C. F. Tietgen, July 23 | United States, Aug. 20
Saloon $75 and up; Second cabin $37.50.
A. E. Johnson & Co., 1 Broadway, N. Y., or Local Agents.

Canadian Pacific Empress Line of the Atlantic
Less Than Four Days at Sea
SAILINGS:
Eastbound—July 10-18-24; August 1-7-15-21-29.
Westbound—Aug. 7-12-21-26; Sept. 4-9-18-23.
Ask any ticket agent for particulars, or write A. A. PULHAMUS, T. P. A., 600 South Spring St., Los Angeles, Cal.

Kosmos Line
S.S. ANUBIS from San Francisco, July 7.
S.S. RADAMES from San Francisco July 21.
Masatlan, San Blas, Salina Cruz, San Benito, Champerico, San Jose de Guatemala, Acajutla, La Libertad, La Union, Amapala, Corinto, Punta Arenas, C. R., Callao, Mollendo and Chile, London and Hamburg. $325 for 4 months' trip to Hamburg. Lowest rates to all other points.
C. J. LEHMAN Agent, 248 S. Spring St., Los Angeles, Cal. Main 402; A1970.

"TOP RUNG OF THE QUALITY LADDER"
HANAN SHOES
FOR MEN AND WOMEN
CATALOGUE SENT ON REQUEST
C. K. Baker
TWO STORES
451 S. BROADWAY 239 S. SPRING ST.

Times Cookbook

Number Three

Now in Press — Delivery in Sixty Days

Prize Recipes by Chefs and Housewives of Southern California

Big book in cloth cover. Its contents will surpass any previous cookbook issued by the Times, and the prize recipes, the result of the present prize cooking contest being conducted through the Sunday Times, are the product of the best housewives, cooks and chefs in the Southwest.

Especially is this true of the hot Spanish and Mexican dishes which will form one of the big features of the publication.

Ready in Sixty Days

Advance orders taken for mailing upon completion. Price of book 25 cents. Postage five cents extra.

The Times-Mirror Co.
Los Angeles, Cal.

PLE

ES

gains
Men

thered the brok-
n's stock. Some
re two seasons
outfit is of the
r to our regular
; button, lace or

p to $6 Values
on sale at
$1.95

p of seven regu-
regular lines of
d blucher, gun-
igh or low cut

$3.50 Values
on sale at
2.65

colt button and
her high shoes;

0 and $4 Values
on sale at
$3.15

le shown in any
and in addition
leather used by

and $5 Values
on sale at
$3.65

n whose regular
e include all of
es. In this con-

and $6 Values
on sale at
$3.95

ish to close out
maker of boys'
try and are the
his season. Pat-
or Tan Russia
ade for boys—
splendid walking
nd girls.

ues on sale at
35

kbook

e

n Sixty Days

and

a

s con-
evious
s, and
of the
st be-
Sunday
e best
nefs in

aist and
the big

ays

nailing
ook 25
tra.

r Co.

My Lost Self.

By Arthur W. Marchmont,

Author of "By Right of Sword," Etc.

[Copyright, 1908, by Arthur W. Marchmont. All Rights Reserved.]

CHAPTER XIII.

"IF I COULD ONLY TRUST YOU!"

The moments while I stood, spellbound in fear, listening for some sound to tell me whether Masita was alive or that the desperate Greek had carried out her murderous purpose, were among the most terrible of my life. The suspense searched me through and through. I stood like a man turned to stone; powerless to move, unable to think, gripped by a vise-like paralysis of fear.

Slowly, rage began to take the place of fear. Rage against the fiend who had taken Masita's life. She should pay the price. That I vowed, if I had to take her life in return with my own hands. And then my blood turned to fire, and I clenched my hands and gritted my teeth in the fierce yearning for revenge.

Suddenly the spell was broken.

A woman laughed. A laugh, soft, low, taunting, devilish, inspired by gloating triumph and pregnant with wantonness hate.

Now I welcomed that laugh! For it told me that Masita lived.

It was from Agapa; and the next instant I was at the entrance of Masita's room. The door stood ajar; and as I reached it, Agapa spoke.

"Go, pray with all your soul and strength. It will not help you now. I told you you should die as I swore to the man you have bewitched. You die well. But your prayers touch me no more than your craven pleading did just now."

I understood then that, dangerous as the fact the Greek was yet too much of a woman to resist the chance of gloating over the woman she hated. Her words had saved Masita's life; for they had given me time to come to her rescue.

Agapa was standing with her dagger uplifted, and from her attitude I judged that Masita, whom I could not see, was on her knees in prayer close beside her; and for the moment I was at a loss how to act. If I rushed in the weapon might be thrust home; for Agapa was facing the door and would see me the instant I entered.

I held my breath a second in suspense and then the Greek moved back a pace and turned to pick up a necklace from a table close by.

It was my chance. I sprang across the room and before she had recovered from her surprise, I had wrested the dagger from her hand. Masita leaped to her feet at the same moment and after a swift glance at me, fled into a chair.

For a moment in her baffled fury I believe Agapa was inclined even to risk a struggle with me. She started at me, her eyes gleaming viciously, and her lips parted with her disfiguring snarl like a wild beast robbed of its prey.

"You had better go, Agapa," I said. "We will answer for this afterwards."

She kept her eyes on me and came forward a step, half-crouching as if ready to spring at me. "You had better go," I repeated.

"Am I a dog to do your bidding, now?"

"You heard me. Go!" I cried sternly, stepping toward her.

She fell back a pace and then burst into a mirthless laugh. "Your new lover has saved you," she said to Masita.

"Hold your tongue," I answered furiously, "lest I forget that, devil as you are, you are still a woman."

She folded her hands across her heaving bosom and, throwing back her head, laughed again and stared at me. "Strike me for her sake. Show yourself a man to her that she may see what sort of hero it is she has believed. Oh, you love her. You love her, as do we all. Since she came to the island, what thought have you had for Malta? Why, but for her sake, have you quarreled with the woman you had sworn to wed? Have you not all seen the change in you? Her coldness, your neglect, your——"

She stopped there, shrinking from the look blazing in my eyes. My evil intention for violence stood me in good stead at that moment, for it silenced her.

Without a word I gripped her by the arm and thrust her toward the door, and without a word she obeyed my unspoken command. She backed out of the room and, a prey to dire fear, hurried down to the floor below. I followed, and as she reached the lower floor she crouched into a corner afraid of my violence.

I found the door unlocked and, flinging it open, pushed her out, shut home the bolts, and returned to tell Masita that the peril was passed.

Masita was still pale and trembling from the effects of the ordeal through which she had passed. She had lighted a lamp and her great eyes fastened strangely on my face as she turned from the entrance. "You are safe," I said to her. "I will see that you have no more trouble of this sort."

"But what have you done with her? You have not——"

"She has left the building. I do not kill women," I replied, answering her unfinished question."

"She threatened my life. Did she really try to kill me?"

"She is a Greek and mad with jealousy and was to have been Beltano's bride. She knows that he will be here the day after tomorrow and that a ship sails with him to make you his wife."

"Is that the truth?"

"I have no end to gain by saying what is false."

"And my brother? He sent her to you with a written message that would help me, and that she was not his wife, and that—that you had asked for her to come. He wished you to be friendly."

"I read it in friendship that she drew from it. I do not yet know all that it meant, but I do know that to gain advantage for her here, Breva was plotting and duggest. I found him and learnt what had been planned."

"And you were in the building," she said quickly and with suspicion.

"It would be simpler to say at once that you do not believe me. There is the ground by the cliff. I came that way."

"And why not by the door below? Why did you brought me?"

"Julius, Agapa's brother, and another would have sought to stop me. I held it urgent that no time should be lost."

"And you risked your life. Pepita told me of that cliff path when I thought you had merely been spying." She had no right to speak of it. She chatters too freely. I ran no risk. I had to get here quickly and alone. That is all."

"She told me that only a month or two since a man had fallen to his death in attempting that path." She passed her hand across her troubled brow and then, with an effort as if she had to force herself to utter the words, she added: "It seems I wronged you. I thought you had spied upon me."

"You owe a broad back, and that is not the only wrong. You were placed in my care and I am answerable for you to my brother. That is why I came."

"Why do you seek to belittle what you have done?" she asked with a suggestion of irritation, accompanying the words with a shrug and a slight curl of her mobile lips. "You have saved my life and you risked your own to do it. Do you think I cannot understand that, or that the obligation is more to my liking because you pretend otherwise?"

"I can understand that it hurts you to own such a thing to a man whom you have vowed to accuse. If you wish it bluntly put, then it is true that I saved your life and ran some risk, small or great as you please to think it. I have known from the first that you were in danger on the island."

She started at this and glanced sharply at me. "I understand that, I believe. Is that why you insisted upon my being here under lock and key?"

I smiled. "Infer what you please. I had to answer for your safety."

"To Beltano?" she shot the question at me as if prompted by a fresh train of thought and bent forward eagerly to scan my face.

"Your safety is everything to me."

The answer perplexed her. She thought a second. "Do you mean because of my vow to accuse you of Signor Vicino's death?"

I made no reply to this, and she stood thinking. Then she shook her head. "Yet if that Greek had had her way, my death would have served you in that. What do you mean by my safety? You ventured to cross to the mainland, too. Why can't you be candid?" She waited for me to reply, and when I remained silent she made a gesture of irritation. "You seek to mystify me. Why? Is it true that in Levaccio you were found by the carabinieri and escaped by passing as an American with Capt. Murito?"

"Yes. Who told you?"

She waived the question aside. "But he has been in America. He would know."

"I have also been in America. I speak English well enough."

"I remember," she said with a shudder. "But I don't understand you. Who are you?"

"You know. You have heard my name often. Beppo Serrano."

"Why do you say my safety is so much to you?" she asked after a pause.

"You have sworn to accuse me of that crime, and I am resolved that you shall have the chance to keep your vow."

She stared intently into my eyes as I answered, and again I noticed the expression of half hope, half doubt in hers as she thought over the words. Then she rose and began to pace the room, stopping suddenly close to me. "Did you know of the plan that I should escape from here?"

"Yes."

"And was that why you came hurrying back here—to prevent it?"

"No."

"Do you mean you were going to help me."

"Yes."

"Although you knew that I should keep my vow? Do you think I believe that?"

"No. I do not expect you to trust me."

She went back to her chair and sat with her face buried in her hands. I guessed the struggle in her mind. Torn between her loathing of me as the murderer of Vicino, desire to use me to help her escape, inability to believe that I would try to save her in the face of her threat, and fear that I had some secret purpose against her, she was at her wits' end what to do.

I waited in silence while she fought her way to a decision.

"I must keep my vow," she said at length, her voice strained and agitated.

"Do you wish to become Beltano's wife?" I asked.

"I would sooner die!"

"Will you let me help you to escape?"

"If I could only trust you! I know not what to do." A deep sigh of despair broke from her lips.

"If you cannot, it is hopeless! But as you will," I said slowly.

She did not reply; and in the pause that followed we heard a knock at the door below. She started nervously.

"That may be Pepita," I said; "I will answer for your safety. You need feel no fear. Take time to think of what I have said. I will help you to escape, and will have all in readiness. You can then decide."

I did not wait for her to reply and went down to the door below. It was Pepita, as I had thought; and Breva was with her.

I sent the girl up to Masita and then questioned Breva as to what had passed before I had found him. He told me that Julius and Agapa had come to him together as he stood on watch with a message from me that Agapa was to be admitted to Masita, to settle with her the details of her escape. Julius had left; and while Agapa and he had been disputing about the matter, for he had refused to admit her, Giuseppe had stolen upon him and he had been drugged and bound. They had then lured Pepita out, and she declared that both had remained at Breva's post.

The thing was plain reading enough now, and with my blood on fire, I swung off to have a reckoning with Giuseppe."

(To Be Continued Tomorrow.)

NO MORE TOTEM THERE.

Santa Barbara Typographical Union, Which Tried to Boss the Newspapers, Is Gone "Bust."

[SPECIAL CORRESPONDENCE OF THE TIMES.]

SANTA BARBARA, July 7.—Last night marked the finish of the local typographical union. A lively meeting called at the demand of some of the members resulted in a vote to dissolve the local and leave Santa Barbara without any union trying to run the newspapers and print shops.

Time was when there was no union here. Some years ago a few printers got together and organized. Then they started to show proprietors how to conduct newspapers. Naturally proprietors objected to such dictation, and last fall the Independent, an evening paper, after troubles with its compositors, locked out the whole crowd and hired men untrammeled by "cards" and "scales." The union decreed the "busting" of the Independent and attempts were made, it is alleged, to put the linotypes out of kelter. After harassing the paper for weeks the locked-out union men felt the pinch of being on the outside and the union felt the burden of paying "strike allowances."

These allowances recently were withdrawn, and the members who held jobs did not like the burden imposed upon them. The result was tonight's session. It was a stormy one, but in the end those who sought individual freedom out-voted the radicals, and now the union, not the Independent, is "busted." The proprietors of the various print shops must now get accustomed to the sensation of being allowed to manage their own business in their own way, without the dictation of walking, riding or autoing delegates.

HAYFEST CALLED OFF.

Union Boss Has Abandoned His Plan for "Business Men's Meeting" at Simpson's Tomorrow Night.

Union labor as embodied in Arthur Hay will not hold its great session for the illumination of the public mind at Simpson Auditorium tomorrow night, where "noted speakers will be present, who will show the causes of the present business depression of this city, and the remedy."

This scheme was one of the latest and likewise fondest hopes of the failing grafters to obtain a hearing. They mailed letters to business men throughout the city, worded in discreet and veiled fashion, and announced this meeting as a meeting for business men.

The Times exposed it, and the attention of the Merchants' and Manufacturers' Association was called to it; a letter sent out to members immediately explained the affair—and evidently to the satisfaction of the business men in question, as interest seems to have waned, and Hay's proselytism for the enlightenment of the city seems to have been abandoned.

Among other things that went wrong with the scheme of this minister of discontent, his list of speakers couldn't be arranged satisfactorily. Sam Gompers is at the moment busy hornswoggling the Democratic convention, and Father Yorke does not care to twinkle as an individual star.

They may endeavor to make a big flash later.

George Ellery Hale, director of the solar observatory of the Carnegie Institution of Washington at Mt. Wilson, Cal., has been elected corresponding member of the Academy of Sciences.

DuBois-Davidson FURNITURE COMPANY 213-219 West Sixth Street Between Spring and Broadway

We Quit!

Entire Stock Goes at Cost

Parlor Furniture
Iron Beds
Brass Beds
Dressers
Draperies
Carpets
Matting
Rugs

The Half Has Not Been Told. Come, See, and Save Money

Buy Quick

Before Stock Is Too Broken

It's Melting Away Fast

Get Your Share

DuBois-Davidson FURNITURE COMPANY 213-219 West Sixth Street Between Spring and Broadway

Hay's Hair Health

Never Fails to RESTORE GRAY or FADED HAIR to its NATURAL COLOR and BEAUTY

No matter how long it has been gray or faded. Promotes a luxuriant growth of healthy hair. Stops its falling out, and positively removes Dandruff. Keeps hair soft and glossy. Refuse all substitutes. 2½ times as much in $1.00 as 50c size.

IS NOT A DYE.

Philo Hay Spec. Co., Newark, N. J.

"and 50c bottles, at druggists"

At Owl Drug Co's Stores

Dr. Price's Delicious Flavoring Extracts

are as natural as the fruits from which they are made.

EL PIZMO BEACH

The Opportunity You Have Been Waiting For.

Prices Should Double Within 90 Days.

Pizmo is not only the finest Beach on the Pacific Coast, but will positively be the Atlantic City of the West. This alone should make the purchaser of a Pizmo lot a fine investment.

STILL BETTER—Just stop to think how property will advance with the starting of wheels of the largest refinery on the Coast, the $2,000,000 plant of the California Petroleum Company, limited, located only two miles from Pizmo, which will employ about five hundred men. And Pizmo the railroad shipping point.

THEN AGAIN—Stop a moment and think how lots at Pizmo will advance when the new road from Santa Maria reaches Pizmo. It is finished over half way to Pizmo now. And still another road heading for Pizmo from Bakersfield. The completion of these two roads in connection with the coast line of the Southern Pacific will put Pizmo in connection with 250,000 local people from the valleys, who will flock to Pizmo for the summer, it being less than one-half the fare to other beaches.

WHY YOU SHOULD HURRY—There are remaining less than 200 lots of the original 1200, so you will have to hurry.

OUR MOTTO—Not a dissatisfied Lot Buyer.

Remember, we want you to see Pizmo, as we know you will join us in saying it is the grandest Beach in the country and a live place to buy a lot. There is always a market for Pizmo lots.

LOTS
Now Selling From
$200 to $500
10 Per Cent Down and $10 Per Month

El Pizmo Beach—Where It Is and What It Is

El Pizmo Beach is situated on the coast line of the Southern Pacific Railroad, midway between San Francisco and Los Angeles.

It is par excellence the grandest beach on the coast. No other such stretch of smooth, level beach is to be found anywhere, its only rival being the world-famed Ormond Beach in Florida, and those familiar with both have no hesitancy in giving the palm to El Pizmo.

Fancy a beach seventeen miles long and so wide that twenty massive racing automobiles may run abreast.

It is an established resort. Foreordained to be a success from its natural advantages, it is a success because live, energetic men of affairs have taken in hand the development of its natural beauties.

LOTS
Now Selling From
$200 to $500
10 Per Cent Down and $10 Per Month

Profits Are Certain to All Who Buy El Pizmo Property

Think what you would be worth now had you bought a few lots at Atlantic City ten or twenty years ago! A city of a thousand hotels—some of them twice as large as a city block.

El Pizmo Beach is to be the Atlantic City of the West.

The amount of available beach suitable for surf bathing in safety is limited, indeed. El Pizmo Beach is the best of them all.

On the Coast Line of the Southern Pacific with two more railroads humping toward it and the new Tiber oil fields are within two miles of town. Many new buildings have gone up, and the town is now a permanency beyond a doubt.

Think of this fact: Not one purchaser of a lot at El Pizmo Beach has ever allowed his payments to lapse. Doesn't that speak volumes for their complete satisfaction?

And You'll Be Satisfied

We would like you to buy a lot with the intention of building a summer home; but, whether you buy with that intention or as an investment, we are positive you will be satisfied and will reap a rich profit.

Why You Should Buy Lots at El Pizmo Beach

No. 1. When making an investment, the most important part to investigate is the people in back of the proposition.

No. 2. Pizmo Beach is owned by Thos. S. Wadsworth, 320 Douglas Bldg. He also owns and runs the hotel and resort. Is also the owner outright of the water, electric light plants and all franchises; so when Mr. Wadsworth makes a statement, you can depend upon it that it is so. Remember, it's the owner handling his own property, and there are no agents to make false statements.

No. 3. The Southern Pacific Company has spent more than ten thousand dollars in grading and fixing up around the depot, and is doing all in its power to boost Pizmo.

No. 4. There are two railroads already surveyed from the San Joaquin Valley and Bakersfield to Pizmo. When these are completed property at Pizmo will sell for ten times the prices now.

No. 5. Pizmo being the nearest point to the Great Tiber oil fields will be eventually a great shipping point.

No. 6. The two-million-dollar plant of the California Petroleum Co., limited, is located about two miles from Pizmo, and is expected to open up within the next sixty days. This will give employment to at least five hundred men, who will bring in their families. This means a large amount of money to be spent in Pizmo, as Pizmo is the nearest station to this big plant.

Come In and Make Arrangements to Go On Our Grand Excursion

Thos. S. Wadsworth
Owner
320 Douglas Building, Los Angeles, Cal.

THOS. S. WADSWORTH:—Kindly send me maps, price-list, booklets, and full particulars about your excursion to Pizmo.

Name .....

Address .....

Nobby Clothes

BROWNS GRAYS OLIVES TANS

Everything at 25% Off
Backed by a $1000 Guarantee as to its Genuineness
SCOTT BROS.
425-427 So. Spring St.

LET US SEND YOU PARTICULARS about the club through which you can get the New Standard Encyclopedia at half price, payable a little at a time. A postal addressed to The Times will bring you full information and a free book.

If you don't buy your suit at "Kahns" you don't buy your suit "RIGHT"
457 So. Broadway

Santa Fe

BACK EAST EXCURSIONS

ROUND TRIP RATES.

Atchison, Kans.	$60.00	Leavenworth, Ks.	60.00	Philadelphia, Pa.	108.50
Baltimore, Md.	107.50	Memphis, Tenn.	67.50	Sioux City, Ia.	62.00
Boston, Mass.	110.50	Mineola, Tex.	60.00	St. Joseph, Mo.	60.00
Chicago, Ill.	72.50	Minneapolis, Min.	73.50	St. Louis, Mo.	67.50
Council Bluffs, Ia.	60.00	New Orleans, La	67.50	St. Paul, Minn.	73.50
Duluth, Minn.	79.50	New York, N. Y.	108.50	Washington, D.C.	107.50
Houston, Tex.	60.00	Omaha, Neb.	$60.00		
Kansas City, Mo.	$60.00	Pacific Junc., Ia.	60.00		

On sale July 8-21-22-23-28-29; Aug. 17-18-24-25; Sept. 15-16.
Colorado Springs, Colo., $55.00; Denver, Colo., $55.00; Pueblo, Colo., $55.00.
On sale July 1-2, Sept. 14-15.
Montreal, Que., $108.50; Toronto, Can., $94.40.
On sale July 8-21-22-23-28-29; Aug. 17-18-24-25.
Let me make your sleeping car reservation early and explain details.

E. W. McGEE, GEN. AGT. PASS. DEPT. 334 SOUTH SPRING ST.

"Dolphin" Hose

½ inch, 13 cents per foot,
¾ inch, 15 cents per foot, with couplings.

This is the best value for the money in Garden Hose. Practice true economy by buying the Dolphin.

James W. Hellman 161 N. Spring St.

Los Angeles County—Its Cities and Towns.

NEWS REPORTS FROM CORRESPONDENTS OF THE TIMES.

BRAKES FAIL.

NARROW ESCAPES IN PASADENA.

AN ELECTRIC COACH RUNS WILD THROUGH CITY STREETS.

Second Happening of Kind in Year. Pedestrians and Passengers on Another Car in Danger—Board of Education Reorganizes — Tournament Association's Proposition.

Office of The Times, No. 38 S. Raymond Ave.

PASADENA, July 8.—For the second time within a year a car ran wild through the business district yesterday, and was wrecked at California street. This happened shortly before 8 o'clock in the morning and many pedestrians had narrow escapes. At Bellevue Drive and Raymond avenue, the California street car was about to turn into Raymond avenue when the runaway rushed by.

Superintendent James B. Rowray said last night that the hand breaks on the car were not set tight enough and the air breaks giving out, the car started down the street before employes of the company could reach it. He declares that the coach at no time went faster than twelve or fourteen miles an hour.

EDUCATION BOARD ELECTS.

At the annual meeting of the Board of Education, last night, Benjamin E. Page was reelected president; Clarence E. Chamberlain, vice-president and Prof. E. B. Felker, secretary, Mr. Felker succeeding M. W. Davis, who resigned the office after three years services but who still remains a member of the board. The teachers were elected as nominated.

After carefully going over the budget, it was decided to ask for an amount slightly in excess of that of last year, when approximately $95,000 was demanded.

The bids on the Grant School were opened and as all were too high they were placed on file.

The petition from the Altadena Improvement Association, referring to the temporary addition to the present school building, was received and approved.

AGAIN ASK BOND ELECTION.

Presenting a modified proposition at the Council meeting, yesterday morning, the directors of the Pasadena Tournament of Roses Association again asked the city to take charge of and improve Tournament Park in time for the great rose fete in January. The plan presented is to deed the entire property of the association to the city with the agreement that Pasadena shall spend at least $50,000 in improvements within the next six months, and allow the association exclusive use of the grounds for six weeks annually for the next ten years.

The Council referred the proposition to the City Attorney for an opinion to legal phases.

MINORS BARRED.

The ordinance which will bar all minors from pool and billiard rooms was presented to the Council and passed on first reading, yesterday. Councilman C. J. Crandall was the only member of the body to vote against it. Representatives of both the poolrooms and the churches were present.

BOOKS ARE POPULAR.

Statistics gleaned from the annual report of the Pasadena public library, submitted at the meeting of the directors yesterday by Miss Nellie M. Ruiz, librarian, show a remarkable increase in the circulation of books during the past year. A gain of 14,186 volumes over last year is recorded. The total circulation for the past year was 158,409 volumes, 72,109 of which were fiction, 34,281 juvenile, 26,607 general literature. The income of the library for the year through fines was $758.74. The total receipts amount to $1211.80, and the expenditures to $11,768.32. Of the latter amount, $6121.80 was for salaries.

ASK FUNDS FOR FOUNTAINS.

Pasadena Humane Society has three fountains on hand and cannot find suitable properties whereon to install them. It plans to erect one at the corner of Mentana street and Raymond avenue, one in the business district of Caesar avenue on the east side and one in Lamanda park. Although the travel at the points is great, there are few business people in the neighborhoods who can afford to aid the society in installing the fountains. For this reason the organization appeals to the general public for funds.

NEW VETERINARIAN.

Dr. W. A. Boucher, veterinarian for the Pasadena Humane Society, was appointed City Veterinarian today to succeed Dr. C. W. Barrett, resigned. He is expected to hire out of his own pocket any assistance he may need.

MASS MEETING TONIGHT.

It is intimated that there will be a general discussion of possible changes in the city charter at the mass meeting, tonight, in the Board of Trade rooms. C. C. Brown advocates the election of Councilmen by wards instead of at large.

FIRE ENDANGERS PROPERTY.

Beautiful Devil's Gate and property on the west bank of the Arroyo Seco near Linda Vista was threatened with destruction yesterday morning by a fire which started near the city dump. Mayor Earley ordered Fire Chief H. H. Clifford and a detachment of men to go to the scene and render assistance. Between forty and fifty persons were required to extinguish the blaze.

HOTTEST DAY OF SEASON.

Yesterday was the warmest day so far this summer, according to the record kept by Edwin L. Sorver of South Madison avenue, who reports the maximum temperature for the day as 96 deg. This was at 2:30 o'clock in the afternoon. At 7:30 o'clock last night the thermometer registered 79 deg.

PASADENA NEWS NOTES.

Three hundred teachers and pupils of the First Methodist Church Sunday-school enjoyed a picnic at Alamitos Bay yesterday.

On account of the use of gasoline torches for lighting purposes in a tent which was to be occupied by the Prohibition Chautauqua Assembly, the Council has revoked the permit for the tent.

R. C. Miles, formerly stenographer for W. B. Clapp, who is in charge of the Geological Survey in Southern California, has accepted a position in the topographical bureau, and will have offices in Denver.

Rev. Dr. Charles Reign Scoville, the evangelist, is being heard nightly by large audiences at the First Christian Church, where revival services are in progress. Many conversions are reported.

The directors of the Pasadena Athletic Association will meet this evening to consider the improvement of the new baseball park near the Raymond Hotel.

The patriotic meeting of the Pasadena Lodge of Masons, Monday night, was a great success. Dr. Henry Sherry was the principal speaker.

Sixty cents on the dollar. Fourth annual clean-up. Clark's, 30 E. Colorado.

Hotel Vista del Arroyo and bungalows, Pasadena. Summer rates.

See Phelps for fine wall paper.

Wadsworth sells paints.

The Virginia, Long Beach, equaled by none. Moderate rates for the summer.

TAPS SOUNDED AGAIN.

Another Veteran Leaves Soldiers' Home—Woman Given Clerical Position.

SOLDIERS HOME, July 7.—The funeral of Sylvester Lillie, which took place here yesterday. Appomattox Circle, No. 38, Ladies of the G.A.R., Uncle Sam Post No. 177 G.A.R., and Veteran Lodge, No. 373, F. and A.M. in all of which associations Sergt. Lillie had membership, attended. The services at the grave were conducted by the Masonic order.

Sergt. Lillie had as full a record of service as was possible in the Civil War. Responding to the first call for three months troops, he enlisted on April 22, 1861 in Company E, Seventh Pennsylvania Cavalry, and was discharged on August 5, 1861. On August 17 of that year, he enlisted in Company G, Third Pennsylvania Cavalry; re-enlisting in Company I, One Hundred and Second Pennsylvania Infantry, and was finally discharged on June 28, 1865. He was a native of Ohio, but admitted from Los Angeles in 1904. He leaves a widow, Mary C. Lillie of Sawtelle.

FIRST WOMAN.

Miss Evalina E. Grobe, is appointed type-writer in the office of the quartermaster. She is the daughter of a late veteran and is the first woman to hold a clerical position in the Home.

The nearly five hundred extra-duty members and civilian employes were paid, yesterday, for the month of May.

RECENT DEATHS.

William H. Paine, late Company C, Eighth California Infantry, a native of Illinois, admitted from Kingsbury, Cal., in 1895, died July 2; aged 76.

George A. Wieblitz, late Company D, Seventeenth New York Infantry, a native of Germany; admitted from Long Beach, Cal., in 1890; died July 3; aged 68.

William E. Montgomery, late Company E, One Hundred Thirty-eighth Illinois Infantry, a native of Pennsylvania; admitted from Ashland, Or., April 8, 1908; died July 6; aged 58.

Reasonable rates at Coronado.

PROMINENT MEN LECTURE.

Large Increase in Attendance at Second Day's Chautauqua Sessions at Venice—Coming Lectures.

VENICE, July 7.—There was an increased attendance at the second day's sessions of the Chautauqua. In the morning, John H. Francis lectured on "The Ideal Educator." In the afternoon, Eugene B. Lewis read an original poem that had been written for the occasion by Shelley Sutton, and Dr. John R. Straton lectured on "The South in Song."

After remarking that he had lectured to more than one hundred Chautauquas in America, but had never seen as fine, well-balanced and elaborate a programme as the Venice one, Dr. Straton proceeded with an address that was full of humor. He eloquently described southern life, its writers, its social and political characteristics and its notable men and women. Illustrative of its melodies, Mrs. Abbot Kinney sang the familiar songs, "My Old Kentucky Home" and "Dixie."

In the evening, Prof. Augustus T. Murray, professor of Greek in Stanford University, gave an illustrated lecture on Greece. He stated that its scenery and climate are not unlike that of California. The country was not, anciently known as Greece, but as Hellas, and its people were Hellenes. The whole civilized world was subject to Greek influences, and was at one time surrounded by a "fringe of Greek cities."

The subject of Prof. Murray's lecture this morning is "Homer and the Homeric Myths and Heroes."

In the afternoon, Capt. Amos A. Fries, U.S.A., will speak of the military and naval defenses of the Pacific Coast.

Director W. W. Campbell of the Lick Observatory, will give the result of his spectroscopic researches in determining "The Sun's Way Among the Stars."

POSSIBILITIES AT SAN DIMAS.

SAN DIMAS, July 7.—John W. Mason has sold a ten-acre orange grove on Bonita avenue to Charles Boulier of Pomona. The stated consideration is $12,000.

Mason bought this property, unimproved, six years ago for $1000. He built a home on it for less than $1000, and then leased the land to R. M. Teague, the proprietor of one of the largest citrus nurseries in the world, who furnished and planted orange trees and cared for them. Mason's only expenditure in four years was $386 for irrigation.

Teague raised on the space between the trees, 50,000 nursery trees, which he sold at an average of 50 cents apiece. Since 1906 the proceeds from the crops have more than paid for the care of the orchard and support of the family.

Most amusements at Coronado.

INSTITUTE ADDRESSES.

SANTA MONICA, July 7.—At the Catholic Institute for Teaching Sisters, in session at Columbia Hall, the morning lecture, today, was by Rev. R. J. Cotter of Hollywood, who spoke on "The History of Education and Its Lessons." The subject of a talk by Miss Elizabeth Sullivan was "School Gardening." Miss Osden of the Los Angeles Normal School spoke in the afternoon, on "Methods in Reading," and Homer B. Sprague lectured on "Hamlet."

Tomorrow morning Miss Osden will continue her discussion of "Reading Methods," and Rev. Mr. Cotter will lecture on the "Growth of the Child Mind." In the afternoon, Miss Sullivan will speak on "Civics" and Prof. Sprague will explain "Shakespeare's Greatest Character—A Woman."

LORDSBURG.

LORDSBURG, July 7.—Considerable inteerst is felt here in the yacht race to Honolulu, as Miss Marion Dannals, a popular teacher of the Bonita High School, is on board the Lady Maud, as the guest of her cousins, Capt. and Mrs. Klie.

Mrs. Susan L. Mills of the Mills Seminary of Berkeley, has appointed Andrew N. Maxwell of this place custodian of her property in this vicinity. Mrs. Mills owns 200 acres in Lordsburg and 120 acres in oranges and lemons in Pomona, as well as the waterworks for the domestic supply of this city.

HIGH HOPES.

GOVERNMENT EYE ON LONG BEACH.

GIFT OF FEDERAL BUILDING MAY BE MADE BY CONGRESS.

Citizens Told That Hundred and Twenty-five-Thousand-Dollar Item Will Be Included in Appropriation Bill in December—New Electric Line Probable.

LONG BEACH, July 7.—To several prominent citizens who were in Los Angeles today, Congressman McLachlan stated that the next appropriation bill to be presented at the December session of Congress would contain a provision for a Federal building at Long Beach, to cost $125,000. This city has made wonderful strides in the past five years, jumping from a fourth-class postoffice to Class A with receipts the past year of over $45,000. In sixty months, the receipts showed a constant increase except for one month, March of this year. The early opening to commerce of the inland harbor will necessitate the presence here of a deputy customs inspector.

NEW LINE PROBABLE.

The application of the Pacific Electric for a franchise at Wilmington indicates the early completion of the branch line from this city across the flats to Wilmington to form a direct connection with that city and San Pedro. The concession for this line from the Dominguez Investment Company expires on August 1 and this is an extension on the original grant which expired December 31, 1907. It consists of a private right of way, one and a third miles long and sixty feet wide, allowing plenty of room for a double track system. Under the terms of the grant the line must be completed by August 1 in order to secure deeds to the property.

Wesley Powell, a lineman in the employ of the Edison Electric Company, fell from a repair wagon, today, and striking on his head, was unconscious for an hour. He has a dislocated left shoulder, but is not thought to be dangerously injured.

Members of the Board of Education held a competitive examination of plans for a ten-room school building at Burnett, which must be built and furnished under guaranties for $25,000. The board finally rejected all plans except those of E. R. Creeth, Metcalf and Lochridge and N. E. Marsh of Los Angeles.

PAYS ALL CLAIMS.

Herbert E. Nixon, brought from Oakland to answer to a charge of embezzlement, was today released from custody, having made complete settlement of the shortage and also paid several other claims on which prosecution was threatened.

Fred Cutter and his wife, Helen McSorley Cutter, both well known theatrical people, this morning lost by death, their son, born yesterday. Mrs. Cutter is critically ill and the husband did not appear tonight in the programme at Byde-a-Wyle, where he is filling an engagement.

PICTURE ARGUMENT.

Arthur Kenniston, local delegate to the Elks' convention, will take to Dallas, a double picture of Long Beach, showing the beach panorama and the business part of the city. The photograph is 3x7 feet and will prove a strong argument in securing the 1909 convention to Los Angeles.

On July 18, an amateur swimming and diving tournament will be held at the bath-house under the direction of Manager Archer. The programme will include a 50-yard dash for men; 100-yard dash for boys, longest dive under water, 50-yard dash for girls and prize for carrying heaviest sack of sand across the plunge.

WHO STOLE CHICKENS?

Constable Cason is investigating the theft of white Leghorn chickens from M. Ramoth at Ninth and Alamitos. A clue that is being followed is the discovery under the coop of a bill of sale given to a local contractor under date of yesterday by a local hardware firm. The contractor in question lives about two miles from the looted hennery.

Thursday, the launch J. C. Elliott will begin daily trips to Catalina. A cut rate war and 50-cent trips are not unlikely.

NOVEL AUTO TRIP.

C. J. Daugherty, wife and son and E. A. Eastman and wife leave Thursday for an auto trip through the State. It will be a novel one, the tourists sleeping in their auto, and carrying gas stoves and tables. The front seat backs have been hinged so they can be lowered fitting the space between the front and rear seats, and upon these will be placed pneumatic mattresses for sleeping purposes.

Fine fishing at Coronado.

HAVE LITERARY TASTES.

Librarian's Report Shows Pomonans Are Great Readers—Large Gain in Circulation.

POMONA, July 7.—At the meeting of the board of library trustees last night, the report of the librarian, Miss S. E. Jacobus, showed a gain in home circulation of 1000 volumes over a year ago. The total enrolled membership of the library is now about 5500. There are over 14,400 volumes on the shelves.

Rev. L. D. Van Arman has gone to Huntington Beach for a few days.

PERSONAL NOTES.

W. A. Bell and wife are at Baynham's Camp.

Prof. J. W. Mills and wife have been here for a few days. Mr. Mills formerly had charge of the Pomona experiment station, and later of the Riverside station.

The funeral of Mrs. W. D. Tubbs was held this afternoon.

G. H. Waters is entertaining his niece, Miss Bessie Waters, of North Salem, Ind.

Mrs. Kate Conley of Columbia, Mo., is spending the summer with F. L. Belcher and family of East Holt avenue.

Coronado Agency, 334 S. Spring st.

SEWER SYSTEM PROJECTED.

Monrovia May Spend Fifty Thousand on It—Some Water Users Accused of Theft.

MONROVIA, July 7.—Upon recommendation of the joint Committee of the Council, Board of Trade and Board of Health, Olmstead and Gillenan of Los Angeles have been engaged by the city to prepare plans for a sewer system to cost $50,000. Last voters should prefer to meet the expense of construction by two or more bond issues, the plans will provide for sections of the system. Public sentiment apparently favors a single issue.

There is consternation in the ranks of water consumers who have been "beating the meter" and breaking the city and State statutes. In a voluminous and carefully-prepared report to the Council, Superintendent Dougherty pointed out abuses which have existed for years. Some consumers had been found to be using almost the entire flow of two-inch lateral mains without payment. Meters have been cut around and purposely blockaded, it is alleged.

Under the State law persons resorting to such measures can be prosecuted for theft. A long list of alleged offenders was given. After some debate, the Council decided to defer prosecution. It was pointed out that the city's inability to act authoritatively during the five years that private water rights were merging, through forfeiture, into municipal property, was largely accountable for prevailing conditions.

GRANITE CLUB PLANS.

The Granite Club, which recently incorporated, is having plans drawn for a home in one of the business blocks soon to be erected. A committee was appointed to confer with W. H. Evans, who is preparing to build a three-story structure. If a lease can be obtained the club is willing to sign for a period of years and invest a handsome sum in furnishings and fixtures. Among the 125 members of the club are included the major portion of the business men of the city.

Mrs. Hattie Ross and a party of eight young people who had spent the past few days at Deer Park, have returned.

Ex-Mayor Eno and Mrs. Eno of Long Beach are spending a few days at their foothill home in this city.

Mr. and Mrs. Joseph Fraulob, Sr., and Mr. and Mrs. Joseph Fraulob, Jr., are at Avalon.

Messrs. W. A. Spinks and Norman Culbertson have returned from an automobile trip through the northern section of the State.

Messrs. Scott Boyd and Thomas Neville have returned from San Francisco. The journey was made in Mr. Boyd's touring car.

SUICIDE, PERHAPS.

At 7 o'clock tonight, the body of a man was found at the old power house, a mile and a half north of the city, and officers think that he took his own life, although the method has not yet been ascertained. Every mark which could serve as a means of identification had been carefully removed. Two partly emptied bottles were in the coat pockets. The liquids will be analyzed. The man was in gray suit of nice material, a white vest with stripes, a blue and white shirt, low shoes and a straw hat. He was of middle age and smooth shaven and the back of his head was bald. All the teeth on the left side of the upper jaw were missing.

"Hotel del Coronado" for comfort.

SOUTH PASADENA.

SOUTH PASADENA, July 8.—At the Trustees' meeting last evening it was decided to demand a license tax from plumbers, electricians and express and transfer companies. The City Attorney was instructed to draw up an ordinance placing a tax on billboards.

T. R. Brooks of Pasadena has purchased the grocery stock of A. E. Noble at No. 1521 Mission street. Mr. Noble will return to his former home in San Diego.

Excavations has been started by A. E. Graham on Mission street for a two-story brick business block, to cost $12,000.

Mrs. F. Clements of Windsor Place is entertaining Miss Young of Atlantic City for a few weeks.

H. J. Vatcher of the First National Bank, has returned from Indio.

Mrs. Bert Helms and her son, Gilbert, leave today for Brawley in the Imperial Valley. Mr. Helms is connected with the Chamber of Commerce in that city.

Mrs. O. F. Kunzer and three sons of No. 1125 Fair Oaks avenue, have gone to Kingman, Ariz.

Mrs. Martha Mohr, sister of Mrs. Margaret Collier Graham, has moved from Los Angeles to No. 851 Monterey Road.

Miss Adah M. P. Chase, a teacher in the High School, and her sister, Mildred, have gone to San Bernardino to spend their vacations.

The Washburne family on Glendon Way are entertaining J. Q. Goss and wife. Mr. Goss is auditor of the Los Vegas and Tonopah Railway.

Safest bathing at Coronado.

FULLERTON.

FULLERTON, July 7.—Postmaster Edwards states that, in the last quarter, cash receipts exceed by more than $300 those for the corresponding period last year.

The Brea Cañon Oil Company has commenced another well.

H. T. Boone and wife have moved to Los Angeles. Mr. Boone is manager of the Fullerton Domestic Water Company.

For the week ending last night, eight carloads of oranges were shipped from this point.

Mr. and Mrs. Fred Lewis of Canada are guests of Mr. and Mrs. T. D. Robertson. They were recently married and were victims of a charivari party last night.

Coronado is the place for you.

SAN PEDRO BOND ELECTION.

SAN PEDRO, July 7.—The Trustees today passed an ordinance calling a special bond election for August 3, to provide $16,000 for the completion and furnishing of the City Hall, and $10,000 for the installation of a modern fire-alarm system.

Pine Knots Macerated In Whiskey

The shavings of a pine knot macerated or soaked in whisky is the remedy of the old mountaineer and backwoodsman for rheumatism and pain in the joints and limbs. From time immemorial the medicinal properties of pine have been valued highly. Whenever possible, physicians recommend that consumptive patients camp out in the pine forests, where, awake or asleep, they must constantly inhale the pine-laden atmosphere, bathing the lungs with the healing, health-giving and invigorating air.

It is unfortunate that there are so few whose circumstances and surroundings in life permit them to leave home and work to live in the open. Those who must stay at home will find in Virgin Oil of Pine all the therapeutic virtues for which the pines are famous. This preparation is carefully compounded from the active principles of forest trees and retains all the healing properties of the tree itself.

A half ounce of Virgin Oil of Pine mixed with two ounces of glycerine and a half pint of good whisky will break up a cold quickly and cure any cough that is curable. Take a teaspoonful every four hours. The genuine Virgin Oil of Pine is put up only in half-ounce vials for druggists to dispense. Each vial is securely sealed in a round wooden case. Be sure to get the genuine—Virgin Oil of Pine compound pure, guaranteed under Serial No. 451 prepared only by Leach Chemical Co., Cincinnati, O.

The Swine and the Flower

Oh me! I saw a huge and loathsome sty,
Wherein a drove of wallowing swine were barred,
Whose banquet shocked the nostril and the eye;
Then spoke a voice, "Behold the source of lard!"
I fled, and saw a field that seemed at first
One glistening mass of roses pure and white,
With dewy buds 'mid dark green foliage nursed;
And, as I lingered o'er the lovely sight,
The summer breeze, that cooled that Southern scene,
Whispered, "Behold the source of COTTOLENE!"

Carl Schurz
Major General U. S. A.

NO living man ever had a more extraordinary, eventful and romantic career than this bold and brilliant student of Bonn, who began life as a German Revolutionist and ended it as an American leader.

His famous and dashing exploit, the rescue of Kinkel (hero of Rastadt), has been immortalized by Spielhagen, in a thrilling drama of marvelous beauty and exquisite charm.*

No more ardent advocate of "Personal Liberty" ever breathed than this eloquent and valiant lieutenant of Abraham Lincoln, who fought to the very last (with tongue, sword and pen) and died; at three score years and seventeen, bearing with conscious dignity, the threefold honors of Prussian patriot, Independent statesman, and Union general.

From youth to old age the delicious and wholesome juices of the malt put iron into his blood, giving life and force and power to all his thoughts and doings.

*Any biography of Carl Schurz.

HE who says that good barley beer is an injurious drink is stating an untruth.

There is no more healthful drink in the world than a glass of

Budweiser

Combining the nourishing qualities of select Barley-Malt and the tonic properties of the highest grade of Bohemian Hops, it is food, drink and a tonic, invigorating every tissue of bone and brain.

THE KING OF ALL BOTTLED BEERS

Bottled Only at the
ANHEUSER-BUSCH BREWERY
St. Louis, Mo.
Corked or with Crown Caps.

F. A. HEIM,
Distributor
LOS ANGELES, CAL.

At best, housecleaning is a season of unrest.

But its miseries can be greatly minimized by the wise use of Ivory Soap—to give new beauty to furniture; to make rugs and curtains look as they did the day they were bought; to brighten silver and brass-work; to make blankets as soft and fluffy as when new.

Ivory Soap
99 44/100 Per Cent. Pure.

Manco Salmon
At All Grocers

14K. 18K. WEDDING RINGS
H. J. WHITLEY Co.
346 S. BROADWAY
LOS ANGELES, CAL.
MAIL ORDERS FILLED PROMPTLY

Hoffman's
THE LARGEST Millinery HOUSE ON THE PACIFIC COAST
334-336 S. SPRING ST. LOS ANGELES

Special Inducements to Builders.
RAMONA PARK
ALTHOUSE BROS.,
430 So. Broadway.

CUDAHY RANCH
$400 to $500 PER ACRE
1-4 Cash, Balance Long Time
JAS. R. H. WAGNER Mgr.
Ground Floor P. E. Bldg., 6th and Main

For Sale
Lands in Tulare County at $20.00 per acre and up. Town lots in Tipton Townsite; five lots for $100.00 and up; easy terms.
CENTRAL LAND COMPANY,
633-4 San Fernando Bldg.
Fourth and Main Sts.

Wright and Callender Building
S. W. Corner Hill and Fourth Sts.
Will be opened ready for tenants and in full running order,
JULY 1ST, 1908.
Elevators are now in operation and rooms are ready for inspection.
Office of the Building, Room 204.

OFFICIAL PROGRA

CALIFORNIA CHAUTAUQUA AT VENICE TO

Wednesday, July 8, 1908

MORNING: 10:30 O'CLOCK.

Lecture by Prof. Augustus T. Murray. Subject, "The Age of Heroes Homeric Legends.'

AFTERNOON: 2 O'CLOCK.

Miss Ethel L. Olcott and her "Guitar Trio." Capt. Amos A. Fries will on "Pacific Coast Defense."

EVENING: 8 O'CLOCK.

Lecture by Dr. William W. Campbell of Lick Observatory. Subject, Way Among Stars." Illustrated.

THURSDAY, JULY 9.

MORNING: 10:30 O'CLOCK.

Lecture by Prof. James Harmon Hoose. Subject, "The Psychic Mind's Power Over Mind and Body."

AFTERNOON: 2:30 O'CLOCK.

Lecture by Prof. Willis L. Jepson. Subject, "The Trees of Califor

EVENING: 8 O'CLOCK.

Dr. Bruce Gordon Kingsley, recital, "Parsifal." Lecture and illus It will be one of the grand events of the Chautauqua.

SUNDAY EVENING, JULY 12TH

Shakespeare's Great Play
"THE MERCHANT OF VENICE"
BY PERCIVAL AYLMER AND COMPANY

Accommodations in Venice bungalows, with ample facilities for boarding, four persons, for $1.00 per day.

WATCH DAILY PAPERS FOR PROGRAM

Free admission tickets and ticket Los Angeles to Venice and return $1.00. Good 10 days. Sold at L. A. P. Hill St. Station.

Special Tract Directory.

Vermont Ave. Square
Corner Vermont and Vernon avenues. The largest and choicest subdivision in the New Southwest.
Large Lots $650 and Up
S. J. White & Co., 434 Huntington Bldg.; Leo J. Maguire & Co., 205 F. P. Fay Bldg.; Wright & Callender Co., 319 S. Hill St.; C. A. Weebecher, tract agent. Office, Vermont Ave. and 48th St. Phone West 3057.

Consult our
Rental Department
For stores, offices and houses.
ROBT. MARSH & CO.,
Security Bldg., Main Floor.
Telephone Exchange 175.
Entrance 5th street.

Weekly Excursions to
Corcoran
SEE NEWPORT & MILNER
Gen. Agents for Security Land and Loan Co., 204-209 Central Bldg., Sixth and Main.

BEAUMONT
A SCENIC AND INDEPENDENCE
Free Stereopticon Lecture Daily.
2:30 and 8 P. M.
544 South Broadway.

Los Angeles Investment Co.
AB118. 335-337 S. HILL ST. Main 2248.
Home Builders
Will Build to Suit
Upon Your Own Lot—or will furnish Lot
RENT PAYING TERMS

NAPLES
A. M. & A. C. PARSONS
Sole Agents.
Pacific Electric Bldg. Ground Main 1454. Home

PALOMAR LOTS
Best home lots for the price; minutes from 6th and Main. On the Ana electric line. $100 and up. terest, no taxes. Easiest terms. ERKENBRECHER SYNDICATE, 132 West Sixth Street.

WESTERN AVE. SO
Large lots, small prices; increasing up rapidly; 5c car fare; everywhere; on Grand ave. car line.
MARTIN & ROCKWELL,
407 Mason Bldg.

Wake Up On Wilmington
Lots and lands in the harbor where money will be made NOW IS YOUR CHANCE
118 West 6th St., Ground Floor Grosse Bldg.

$10 Secures an
30 minutes from my office on line. Rich, sandy soil, piped. Pay $10 cash, $10 save rent. EMIL FIRTH, St., bet. Broadway and Hill.

Colorado River Land
Palo Verde Valley
Blythe Ranch
$35 per acre and up
INTERSTATE LAND CO.
622 South Broadway

Complete Chronicle

CHURCH AND STOCK.

EVANGELIST IN QUEER POSITION.

ACCUSED OF TELLING UNTRUTHS IN BUSINESS DEAL.

Rev. Dr. Bulgin on Trial at Riverside—Directors of Stock Company Alleged to Be Christians, Except One Who Was Under Deep Conviction—Railroad Franchise.

RIVERSIDE, July 7.—The trial of the somewhat sensational suit brought by Dr. F. K. Strasser of San Jacinto against Rev. E. J. Bulgin, the evangelist, for the recovery of a twenty-acre ranch, which the doctor deeded to the minister, through alleged misrepresentations on the part of the latter, has begun before Judge Densmore in the Superior Court. A year and a half ago, relying upon the statements of Rev. Mr. Bulgin, Dr. Strasser says he exchanged his San Jacinto ranch for 10,000 shares of stock owned by the minister in the Kelso Mining and Milling Company. It is now alleged that this stock is worthless, and suit is brought to have the deed set aside.

On the witness stand today, Dr. Strasser testified that Dr. Bulgin had misrepresented the assay value of ore, the amount of stock held by the directors of the company, the contract between the Kelso Mining and Milling Company and the allied organization, the West Coast Securities Company, and various other matters relating to the management of the company.

He also asserted that the minister had represented to him that the five directors of the company, of which he was one, held only 20,000 shares of its capital stock each; that the mining property was free from debt, with the exception of $600, which was to be paid in cash, and $7500 to be paid in stock; that the mines had been efficiently managed, and that there were hundreds of tons of ore in sight, averaging $18 a ton, all of which is declared untrue.

The witness said that each of the directors held 110,000 shares in the Kelso company and 20,000 shares in the West Coast Securities Company; that the actual indebtedness was about $23,000; that the affairs had not been efficiently managed, and that the ore was not as rich as represented.

He further said that the West Coast Securities Company promoted the Kelso company, and was given 50 per cent of the proceeds from the sale of stock. Dr. Bulgin had represented to him that the West Coast Securities Company was to receive nothing for promoting the Kelso company until the latter was on a paying basis.

Mrs. Strasser's testimony corroborated that of her husband. She told of the implicit confidence she had in the statements of Dr. Bulgin at the time the transfer was made, and said that the evangelist was conducting meetings in San Jacinto at the time the proposition was urged by him, and believed in his integrity. She added that Dr. Bulgin had assured her that every one of the directors of the company was a Christian man except one, and he was under deep conviction. Relying upon these statements she consented to the transfer of the ranch.

Collier & Carnahan of Riverside represent Dr. Strasser, and Lamar Harris of Los Angeles, and P. N. Myers of Pasadena, the evangelist. The case is being tried without a jury, and will probably consume two or three days.

LINK WITH LOS ANGELES.

The preliminary step in what will probably result in the beginning of the work of building the last link in a valley line from Riverside to Los Angeles was taken last night, when the City Council agreed upon the provisions of a franchise from Fairmount Park to the city limits, near Corona, for a single or double track street-car line. H. E. Huntington was represented at the meeting by Manager Frank A. Miller of the Riverside and Redlands Railway and by W. E. Dunn of Los Angeles, general counsel for the Pacific Electric system.

The Council ordered the publication of the franchise for thirty days. It is understood that this will be incorporated into an ordinance, if acceptable to Mr. Huntington, and that the construction of the road will be begun shortly after.

The new franchise gives the road the privilege of carrying express and freight under certain restrictions, the latter clause limiting business to be conducted to the hours between 10 o'clock in the evening and 6 o'clock in the morning. The 5-cent fare limit extends from the city limits on the north to Madison street, and the 10-cent limit includes the whole city of Riverside, a distance of fifteen miles. After a period of five years the street railway is required to pay 2 per cent of its gross receipts into the city treasury.

The new franchise is to supersede the present franchise, under which the Huntington interests already operate an electric line from Riverside to Arlington, a distance of seven miles.

JAPANESE WEDDING.

A conventional American fashion, Fuye Gato, the daughter of K. Gato, became the bride of Well Masa this morning, at twilight at the Japanese Methodist Mission on Fifth and Mulberry streets. The bride was dressed in white, and carried white flowers. The Rev. S. Fujii, pastor of the mission, performed the ceremony, in the presence of a number of Americans as well as Japanese friends of the young people. A reception at Fairmount Park followed, an elaborate supper followed.

The Virginia, Long Beach, equaled by none. Moderate rates for the summer. Free ice water at Coronado.

GAY SEASON AT IDYLLWILD.

IDYLLWILD, July 7.—This promises to be one of the gayest of seasons here. Prof. Olive L. Austin, of the faculty of Pomona College, gave a dinner recently to her guests including other members of the faculty.

Mrs. Roland P. Bishop, her small son and maid and Miss Huston Bishop, and Mrs. Burton E. Green and daughter, nurse and maid have arrived here.

Mrs. E. A. Hedges and daughter, Miss Gertrude Towne, of Hollywood, are among the guests.

Miss Hazel Bawden of Los Angeles arrived for an extended visit.

George A. Gates, president of Throop College; Miss Olive Austin, William A. Hilton of Cornell University; Mrs. E. C. Norton, Miss Katherine Norton and Teddy Norton, of Pomona, are early arrivals.

Among those registered from Los Angeles are: Dr. H. G. Brainard and Mrs. H. and Fred Brainard, E. W. Mrs. B. Potter, Mrs. A. Gill, Mrs. A. Patch, Bernard Potter, Jr., and Mrs. Phillip Kitchin and sons, Miss Katherine Winans, Miss Louise Mrs. Charles Wellborn and son, Miss Madora Jones, Dr. and Albert W. Moore, son and governess, Miss Elizabeth Afson; Miss S. M. Hay D. Pelton and L. W. Morgan and wife, and Mr. and Mrs. T. Green, Mr. and the newly wedded couples Mr. and Mrs. Frank G. Webber of River-

Complete Chronicle of One Day's Doings South of the Tehachepi.

NEWS REPORTS FROM CORRESPONDENTS OF THE TIMES.

CHURCH AND STOCK.

EVANGELIST IN QUEER POSITION.

ACCUSED OF TELLING UNTRUTHS IN BUSINESS DEAL.

Rev. Dr. Bulgin on Trial at Riverside—Directors of Stock Company Alleged to Be Christians, Except One Who Was Under Deep Conviction—Railroad Franchise.

RIVERSIDE, July 7.—The trial of the somewhat sensational suit brought by Dr. F. K. Strasser of San Jacinto against Rev. E. J. Bulgin, the evangelist, for the recovery of a twenty-acre ranch, which the doctor deeded to the minister, through alleged misrepresentations on the part of the latter, was begun before Judge Densmore in the Superior Court. A year and a half ago, relying upon the statements of Rev. Mr. Bulgin, Dr. Strasser says he exchanged his San Jacinto ranch for 1000 shares of stock owned by the minister in the Kelso Mining and Milling Company. It is now alleged that the stock is worthless, and suit is brought to have the deed set aside.

On the witness stand today, Dr. Strasser testified that Dr. Bulgin had represented the assay value of ore, in the matter of stock held by the directors of the company, the contract between the Kelso Mining and Milling Company and the allied organization, the West Coast Securities Company, and various other matters relating to the management of the company.

He also asserted that the minister had represented to him that the five directors of the company, of which he was one, held only 20,000 shares of its capital stock each; that the mining property was free from debt, with the exception of $4000, which was to be paid in cash, and $7500 to be paid in stock; that the mines had been efficiently managed, and that there were thousands of tons of ore in sight, averaging $8 a ton, all of which is described by Strasser.

The witness said that each of the directors held 150,000 shares in the Kelso company and 20,000 shares in the West Coast Securities Company; that the personal indebtedness was about $23,000; that the affairs had not been efficiently managed, and that the ore was not such as represented.

He further said that the West Coast Securities Company promoted the Kelso company, and was given 50 per cent. of the proceeds from the sale of stock. He says Dr. Bulgin had represented to him that the West Coast Securities company was to receive nothing for promoting the Kelso company until the latter was on a paying basis.

Dr. Strasser's testimony corroborated that of her husband. She told of her implicit confidence she had in the statements of Dr. Bulgin at the time the transfer was made, and said that the evangelist was conducting meetings in San Jacinto at the time the proposition was urged by him, and she believed in his integrity. She added that Dr. Bulgin had assured her that every one of the directors of the company was a Christian man except one, and he was under deep conviction. Relying upon these statements she consented to the transfer of the ranch.

Attorney A. Campsman of Riverside represents Dr. Strasser, and Lamar Harris of Los Angeles, and P. N. Myers of Ontario, the evangelist. The case is being tried without a jury, and will probably consume two or three days.

LINK WITH LOS ANGELES.

The preliminary step in what will probably result in the beginning of the work of building the last link in a railway line from Riverside to Los Angeles was taken last night, when the City Council agreed upon the provisions of a franchise from Fairmount Park to the city limits, near Corona, for a single or double track street-car line. H. E. Huntington was represented at the meeting by Manager Scott A. Miller of the Riverside and Redlands Railway and by W. E. Dunn of Los Angeles, general counsel for the Pacific Electric system.

The Council ordered the publication of the franchise for thirty days. It is understood that this will be incorporated into an ordinance, if acceptable to Mr. Huntington, and that the construction of the road will be begun shortly after.

The new franchise gives the road the privilege of carrying express and freight under certain restrictions, the freight-carrying business to be confined to the hours between 10 o'clock in the morning and 6 o'clock in the morning. The 5-cent fare limit extends from the city limits on the north to Madison street, and the 10-cent limit includes the whole city of Riverside, a distance of seven miles. After a period of five years the street railway is required to pay 1 per cent. of its gross receipts into the city treasury.

The franchise is to supersede the present franchise, under which the Pacific Electric interests already operate an electric line from Riverside to Arlington, a distance of seven miles.

JAPANESE WEDDING.

In conventional American fashion, Miss Gato, the daughter of K. Gato, was married to the bride of Well Masa this evening at twilight at the Japanese Methodist Mission on Fifth and Mulberry streets. The bride was dressed in white and carried white flowers. Rev. Fujii, pastor of the mission, performed the ceremony, in the presence of a number of Americans as well as Japanese friends of the young people. A reception at Fairmount Park and an elaborate supper followed.

Ask for Virginia, Long Beach, equaled by few, moderate rates for the summer. Ice water at Coronado.

OPENING SEASON AT IDYLLWILD.

IDYLLWILD, July 7.—This promises to be one of the gayest of seasons here. Prof. Olive L. Austin, of the faculty of Pomona College, gave a dinner recently to her guests including other members of the faculty.

Mrs. Roland P. Bishop, her small son, maid and Miss Hunton Bishop, and Mrs. Burton E. Green and daughter, nurse and maid have been here.

Mrs. E. A. Hedges and daughter, Gertrude Towne, of Hollywood, were the guests.

Mrs. Hazel Bandon of Los Angeles has arrived for an extended visit.

Professor George A. Gates, president of Pomona College; Miss Olive Austin, William A. Bilton of Cornell University, Mrs. E. C. Norton, Miss Norton and Teddy Norton, Pomona, are early arrivals.

Among those registered from Los Angeles are: Dr. H. G. Brainard and wife, H. and Fred Brainard, E. W. Potter, Mrs. B. Potter, Mrs. A. Gill, Mrs. Patch, Bernard Potter, Jr., Mrs. Phillip Kitchin and sons, Katherine Winans, Miss Louise Hardy, Charles Wellborn and wife, Miss Madora Jones, Dr. and Mrs. Albert W. Meers, son and governess, Miss Elizabeth Alson; Miss S. M. Hall, Mrs. [illegible] and Carleton D. Polson and L. W. Morgan and the newly wedded couples Mr. and Mrs. T. Green, Mr. and Mrs. Frank G. Webber of Riverside, and Mr. and Mrs. John B. Nichols.

Frank J. Symmes, a prominent banker of San Francisco, with Mrs. Symmes, is making his fifth visit to Idyllwild.

Prof. Joseph Grinnell of the State University, and party, are spending the summer here.

Among the Riverside people in camp are: Mrs. A. C. Fulmar, Miss McNamara, Dr. and Mrs. A. S. Parker, their children and nurse; Miss Zola McDermott, Mrs. K. F. Harvey and Miss H. Harvey.

Ask for Coronado railroad ticket.

THREATS.

LIVELY ROW IS IN PROSPECT.

SANTA BARBARA SUPERVISORS MAY BE SUED.

Trouble Arises Over Contract for County Supplies—Two Bids in on Time—Third, Which Is Lowest, Arrives Late, but Is Accepted Despite Protests.

[BY DIRECT WIRE TO THE TIMES.]

SANTA BARBARA, July 7.—[Exclusive Dispatch.] What some allege to be an error of judgment on the part of the Supervisors in the opening of bids for county supplies, yesterday, is raising a lively row today.

There were three bids for groceries. They were to have been received by 10 o'clock. At that hour two were in hand. When one of these had been read and the other half-read, the third bidder appeared, and entered his proposal. The Assistant District Attorney, counsel for the board, advised it to accept the bid as legal, in the face of protests from the other bidders.

The belated bid was the lowest and the firm got the contract. Now there are threats of injunctions.

The best living at Coronado.

"DEACONESS DAY."

Methodists at Huntington Beach Hear Interesting Addresses by Prominent Men.

HUNTINGTON BEACH, July 7.—Today was "Deaconess Day" at the Methodist assembly grounds. Addresses were delivered by Dr. E. R. Willis of the San Francisco National Training School, and Dr. F. D. Howe of Los Angeles. The fifteen deaconesses present conducted a round table.

In the afternoon the Women's Home Missionary Society had charge. Addresses on hospital work were delivered by Dr. Ell McClish and F. D. Mather. Dr. George L. Lysinning spoke on the Indian work. Tonight Bishop McIntyre delivered his fine address on "The Model Home" to a large audience.

"Hotel del Coronado"—society resort.

TO BUILD CHAPEL ON RANCH.

Wealthy Venturan Further Shows Devotion to Catholic Church. Saloons Surrender.

VENTURA, July 7.—Juan Camarillo of Camarillo, the wealthy land owner who recently made the Catholic church a gift of a fine house and lot in this city, to be used for school purposes, will build a $25,000 chapel on his ranch, near Somis, for the use of those who reside in that section and who now worship in a hall at Somis. There will also be erected a mortuary chapel, in which will repose the remains of Mr. Camarillo's mother and father, now resting in the cemetery at this place.

SALOONS GIVE UP FIGHT.

At the meeting of the Trustees, last evening, one of the prominent liquor dealers appeared and withdrew his application for a license, which had been refused at a previous meeting of the board. This is taken to mean that the saloons will cease their fight to keep open. There has been no business done by any of them since the first of the month.

The Trustees have agreed to advertise for sale the franchise for a street railway asked for by F. M. Packard and other Los Angeles men.

TEACHERS APPOINTED.

Miss Lou Irene DeYo, who has for five years been teaching history and commercial English in the Red Bluff school, has been selected as a teacher in the Ventura High School, to take the place of Prof. Conger. Fred Foster Canham, a graduate of the Lick School of Mechanical Arts, has been chosen to preside over the manual training department of the High School.

Los Angeles will be the next meeting place of the Grand Chapter of Delta Iota Chi fraternity of the Pacific Coast.

For the past two years the business of the postoffice has exceeded the sum of $10,000 a year. The city is entitled to free mail delivery, and next year Postmaster Webster will apply for it.

EVEN THE FAMILY CAT.

Colton People Afflicted With Ptomaine Poisoning After Eating Heartily of Meat.

COLTON, July 7.—Mr. and Mrs. Wicks and Mrs. Gould and daughter, Miss Mary Gould, have been very ill from ptomaine poisoning, but are believed to be now out of danger. They are camping temporarily in the rear of the lot at Eighth and F streets. Friday, they ate heartily of meat purchased at a local market, and a few hours later developed poison symptoms. Even the family cat suffered.

Coronado pleases the mothers.

SANTA ANA'S SUGAR FACTORY.

SANTA ANA, July 7.—Thursday stakes will be set for the factory of the Southern California Sugar Company. It is to be erected on a forty-acre tract donated by James McFadden. The site is at the southwest corner of South Main street and Delhi road. Ranchers in the district south and southwest of this city are much pleased with the prospect and will devote to beet culture no less than 7000 acres of land, much of which has been used only for pasturage.

Coronado Tent City is the best.

FOR SANTA PAULA LIBRARY.

SANTA PAULA, July 7.—By a two-thirds vote, the $10,000 bond issue, to [illegible] Hon. Nathan W. Hitchcock, offer of a like amount for a public library, was carried today. Municipal quarters will be in the same building.

Right rates at "Hotel del Coronado."

SENSATIONAL.

DASTARDLY ACTS OF FIRE FIEND.

ATTEMPT TO DESTROY WHOLE TOWN OF BARSTOW.

Citizens Given Warning by Pistol Shots, Shrieking of Whistles and Clamor of Bells—Blazes Discovered at Many Points—Fight Over Arrowhead Hotel Property Ended.

SAN BERNARDINO, July 6.—The Sheriff's office has received a report from Barstow detailing a most sensational attempt last night to destroy the town by fire. Only the timely discovery of numerous fires set at various points throughout the business section prevented the success of the unusual plot.

To George Egan the community is indebted for its existence today. At 3 o'clock this morning he, becoming annoyed at the brilliance of a porch light in front of his rooming house, arose to put it out, and discovered smoke and flames curling from beneath his steps. A garden hose quickly extinguished this blaze, but fires at other parts of town were discovered by Egan and he began to discharge his pistol to arouse the people.

Within a few moments the entire town was awakened. The pistol shots were followed by the blowing of locomotive whistles and clanging of bells. No less than eight fires were discovered, the most dangerous being on a porch in the rear of the Shepherd & Wakefield saloon, where several sacks, wrapped about a tank of gasoline, had been ignited. The flames were curling up over the tank when discovered and several citizens placed themselves in great danger to tear away the sacks.

Another fire was in the rear of Sloan & Hart's saloon.

Suspicion pointed to a stranger, who, last night, while intoxicated, got into a "mix-up" with Justice of the Peace C. L. Currier, who also had been imbibing, it is alleged. Currier was taken home and the stranger ordered to leave.

It is said that the justice was arrested recently for drunkenness and thrown into jail and that Constable Stuchberry released him.

The indignation of the town is divided between the work of the fire fiend and the alleged conduct of the justice. An effort to have the latter removed from office is under way.

COUNCIL'S ACTS.

At the meeting of the Council last night the City Engineer was instructed to prepare plans and specifications for the street improvements, bridges and crosswalks for which a bond issue was recently voted. The Council adopted a resolution to open F street from Base Line north; accepted a drinking fountain placed in Meadowbrook Park by Col. W. L. Vestal; referred to the Street Committee the protest made by Seventh-street property holders against curbing and sidewalking to official grade, because of the distinction which will be caused to the shade trees; favorably considered the proposition to build a sample block of oil macadam pavement on some street already macadamized, and received the annual report of the Board of Water Commissioners, which shows, among other things, a balance of $13,727.79 on hand in the water fund on June 30, the end of the fiscal year.

AWFUL SUFFERING.

A party searching for the remains of Oscar Wilcox, nearly perished from heat and thirst, Friday morning, after hours of awful suffering. Headed by Paul Harris they had gotten into a gorge and separated. Losing their way, none was able to find his way back to the tank wagon, which carried the supply of water. Harris was first found by a miner named Engelke, who was attracted by the man's wild shouting. Harris told the miner of his fellow sufferers, and tying Harris to a wagon, Engelke set out after the others, finding them all.

The county assessment of the year 1908 has taken a jump of $2,633,094. If the railroad assessment remains the same as last year, the total for the county will be $33,043,770.

SEARCH FOR SKELETONS.

A search for human skeletons is being made in the vicinity of the Dry Lake pumping plant of the Salt Lake Railroad, owing to the suspicion that Mr. and Mrs. J. W. Scott, former station keepers, who are now in jail at Las Vegas charged with murder, have been accustomed to shoot men who tried to get water at the station.

BITTER FIGHT OVER.

The bitter fight for control of the majority of the stock of the Arrowhead Hotel has been won by Seth Marshall, president of the board of directors, a heavy stockholder and a representative of eastern interests.

The opposition, the leaders of which are E. D. Roberts, A. C. Denman, Jr., W. B. Brookings and Victor C. Smith, secured enough proxies recently to control the election at the annual meeting next October and it was their avowed intention to oust Marshall.

But Marshall heard of the combination and blocked the game by buying outright the holdings of A. G. Hubbard of Redlands. What the price was has not been made public. As soon as this coup, which gives Marshall control of the stock, was completed a majority of it was pooled with the California Holding Company of San Bernardino for five years, which means the control by Marshall for at least that period.

The opposition had attempted to get H. E. Huntington interested in the effort to control the stock of the hotel company and it was in this way that the story became circulated that Mr. Huntington intended to become the purchaser of this well known hostelry.

SCHOOL BONDS SOLD.

The Supervisors, this morning, sold to M. V. Harris of Los Angeles, school bonds of the Ontario School district to the amount of $85,000, for a premium of $2150. Under the agreement Harris secures the contract to print the bonds, charging the sum of $50.

Only $4 to Coronado and back.

READY FOR IMPROVEMENTS.

San Diego Will Spend Fifteen Thousand—Silk Factory to Be Built. Boy Loses Leg.

SAN DIEGO, July 7.—The city will spend $15,353.04 in the improvement of the water system, the money now being available from the sale of the last block of bonds. The Board of Public Works is authorized to advertise for bids for the proposed improvements, which will include an entirely new pipe line in the University Heights section of the city. The largest item of the appropriation is $3708.96 for 5100 feet of 8-inch, 725 feet of 6-inch and 982 feet of 4-inch pipe, to be laid on Park boulevard from Adams to Robinson street.

On Mead avenue, from Park boulevard to Maryland street, there will be laid 1520 feet of 6-inch pipe and 110 feet of 4-inch pipe at a cost not to exceed $1820.45. On Madison avenue, from Garfield to Park boulevard, 3700 feet of 6-inch and 773 feet of 4-inch pipe will be laid at an estimated cost of $4823.61.

WILL MAKE SILK.

A factory, to be operated by the Southern California Silk Company, will be erected at once. Plans for the structure have been completed by Architect Henry Lord Gay, and call for a two-story building, 40x50 feet. The site, in Mission Cliff Park, has been donated. The latest improved reels are to be imported from Japan. These have been ordered and will be here by the time the building is ready for occupancy.

NEW QUARTERS.

At the annual meeting of the Cabrillo Club it was decided to lease the entire eighth floor of the new Timkin building at Sixth and E streets, when it is completed. The club elected these directors: J. R. Beardsley, A. G. Little, F. R. Hart, H. C. Gordon, C. C. Jewett, E. C. Thorp and R. A. Wood. The membership numbers 270.

AMPUTATE BOY'S LEG.

Physicians amputated the left leg of Charles Desmond, a fifteen-year-old boy who was accidentally shot in the knee while hunting Sunday afternoon. Robinson and a boy named Murphy were together when the latter dropped a shotgun which was discharged and the charge shattered Desmond's knee.

CONTINUES BURK'S TRIAL.

William Burk, who shot and killed his wife on Thursday last, was arraigned in the justice court this morning and, through his attorney, asked for further time in which to plead. A continuance was granted until Friday. Officers say they have discovered that Burk and Mrs. Morse were married in Los Angeles nearly four years ago and that the man has another wife and three children living in Canada.

FALL BREAKS NECK.

John J. McFee last night fell down the stairway of a rooming-house and his neck was broken. He was 71 years old and had been drinking, it is said. Upon trying to reach his apartments, he lost his hold on the bannister. McFee was one of the old-time Colorado miners and at one time was wealthy.

Coronado is most popular.

PREPARES FOR ACTION.

Good Roads Association Issues Folders Urging Land Owners to Pledge Voters for Bonds.

The Good Roads Association has issued an excellent little cardboard folder, with spaces for twenty-five names and a request that the recipient secure the names of twenty-five persons, who will agree to vote for good roads on the 30th inst.

These folders will be sent throughout the county, and each man who receives one is supposed to see that the men whose names he secures are on hand at the polls on voting day.

At the good roads boosting meeting at Conaty Hall in East Los Angeles tonight, Gesner Williams will make the principal address. The plans of the Highway Commission will be explained and the advantages accruing from a system of fine highways will be expounded.

Friday evening at 8 o'clock there will be a large meeting in Hoegee's Hall, East Hollywood. The meeting will be under the auspices of the East Hollywood Improvement Association, and the speakers will be provided by the Campaign Committee.

There is every prospect that Saturday morning's good roads convention, to be held at Blanchard Hall, will be a large affair. It is anticipated that more than 500 persons will be in attendance, and the goods roads campaign will be launched under conditions which the members of the Campaign Committee feel certain will insure success.

Five members of one family were drowned in the Nemaha River, near Unadilla, Neb., Monday. The dead are John Doyle, Mrs. John Doyle, and their three young children. A cloudburst swept their house into the river.

$3 A MONTH ALL CATARRHAL DISEASES MEDICINES FREE
Drs. Shores & Shores
345½ S. Spring St. Los Angeles, Cal.

MEN I GUARANTEE A CURE PAY WHEN YOU ARE CURED

A cure under my treatment is positively certain. There is no guesswork about my methods. I know exactly what to do for each patient and how to do it. I cause no pain and you need not be detained from work a single day. CONSULTATION AND ADVICE FREE.

WEAKNESS

This dangerous ailment is merely a symptom of inflammation or congestion in the prostate gland, and under my own original local treatment this gland is promptly reduced to its normal state, and complete functional activity in the lasting result. Varicocele, Contracted Disorders, Stricture and Piles I treat and never fail to effect a cure. Consultation free.

DR. TAYLOR, The Leading Specialist

Advice and Consultation Free Dr. Taylor & Co. Write If You Cannot Call.
305½ S. Spring St., Cor. Spring and Third Sts., Ramona Block.
Office Hours—9 a.m. to 5 p.m. Sundays, 9 to 12 Only.

Bartlett Music Co. Opp. City Hall, 231-35 S. B'way

NEW SKIN REMEDY

Creates Big Stir; Drug Stores Crowded With Sufferers.

For several weeks past the Owl and other leading drug stores in this city have been crowded with persons desiring a supply of poslam, the new cure for eczema. This is the drug which has created such a stir throughout the country since its discovery one year ago.

For the convenience of those who use the poslam for pimples, blackheads, blotches, red nose, acne, herpes and other minor skin troubles, a special 50-cent package has been adopted, in addition to the regular two-dollar jar, which is now on sale at all leading stores.

In eczema cases, poslam stops the itching with first application and proceeds to heal, curing chronic cases in two weeks. In minor skin troubles, results show after an overnight application. For a free experimental sample, write direct to the Emergency Laboratories, 32 West Twenty-fifth street, New York City.

STRANGE.

KIDNAPED BOY TELLS A TALE.

RUNS AWAY AND IS MAROONED IN AVALON HUT.

Young Fields Says He Did Not Know That He Was Stolen, But Was Lured Away by Ross to Be a Sailor—Police Investigating Story of Rescued Youngster.

After being held a prisoner in San Pedro for two weeks, Arthur Fields, aged 14 years, of No. 1409 South Hope street, was released yesterday by his captors, he declares, when they heard of the arrest of Charles E. Ross, who is accused of being the ringleader of the kidnapers. Young Fields gave the police a description of the two men who, he says, were in the alleged plot with Ross to hold him until ransom was paid. An effort is being made by the police at Long Beach and San Pedro to find the men.

The lad left home June 22 without his parents' knowledge, and intended to go to San Francisco to enlist in the navy. He did not have enough money to pay his fare, so he applied to the captains of several vessels to allow him to work his passage.

"I met Ross the third day I was in San Pedro," young Fields said last night. "He promised to take me to San Francisco when I told him what my intentions were. I worked in his launch for several days, and then I asked him when he intended to leave for San Francisco. He kept putting me off, and refused to allow me to go ashore. I made a trip to Santa Catalina with Ross.

"Then he rented his launch for a few days, and I was taken ashore and kept under the eyes of a guard night and day. I was placed in a hut in a lumber yard not far from the wharf, and my meals were carried to me by an old man. I was treated all right by the men, but I know nothing of the anonymous letter sent to my father making an offer to release me.

"The men who were guarding me said that they intended to take me to San Francisco as a stowaway. This, they said, was the reason why they were keeping me under guard so that nobody could see me.

"I thought there was something suspicious about the affair, and wanted to write to my parents. I intended to send my mother a letter as soon as I reached San Francisco, and tell her where I was."

A. J. Fields, the boy's father, believes that Ross and his alleged gang intended to hold his son until they secured their price. Ross, who was taken to the City Jail yesterday, declares that he knew nothing of the lad's whereabouts. He says that he saw Fields once or twice, and that he asked him for work. Ross denies that he made a proposition to Fields's father to tell him where the boy was or that he sent the anonymous letter.

Ross, who escaped from the City Jail last July before he completed his ninety days' sentence for beating his wife, will now be compelled to serve the remainder. Meantime the police will investigate the story told by young Fields before Ross is arraigned on the charge of kidnaping.

SUPERIOR TO CAPSULES AND INJECTIONS
SANTAL MIDY CAPSULES
RELIEVES IN 24 HOURS

Scott's Eczema SALVE 50c Large Jar
Instantly relieves and cures all chronic skin diseases. Recommended by physicians. SUN DRUG CO.'S STORES.

MORPHINE
and other drug habits are positively cured by HABITINA. For hypodermic or internal use. Samples sent to any drug habitue by mail. Regular price $2 per bottle at your druggists, or by mail in plain wrapper. DELTA CHEMICAL CO., St. Louis, Mo. For sale in Los Angeles by Sun Drug Co.

MEN AND WOMEN.
Use Big G for unnatural discharges, inflammations, irritations or ulcerations of mucous membranes. Painless, and not astringent or poisonous.
Sold By Druggists, or sent in plain wrapper, by express, prepaid, for $1.00, or 3 bottles $2.75. Circular sent on request.

CHICHESTER'S PILLS
THE DIAMOND BRAND.
Ladies! Ask your Druggist for Chi-ches-ter's Diamond Brand Pills in Red and Gold metallic boxes, sealed with Blue Ribbon. Take no other. Buy of your Druggist. Ask for CHI-CHES-TER'S DIAMOND BRAND PILLS, for 25 years known as Best, Safest, Always Reliable.
SOLD BY DRUGGISTS EVERYWHERE

McBurney's
Kidney, Bladder and Rheumatism Cure. One Bottle Cures. Prepaid $1.50. All Druggists.
Send 25c in 2c stamps to W. F. M'BURNEY, 2007 Vermont Ave. for a sample bottle.

My Straightforward and Fair
Offer to Men

DR. MILES
The Master Specialist

TO PROVE THAT MY METHODS WILL INVARIABLY CURE ANY AILMENT OF MEN, I HAVE MADE MY FEE FOR ANY DISORDER ONLY

$10

IN ANY UNCOMPLICATED CASE.

You Can Pay Me When I Have Cured You

My Cures Are Prompt and Permanent

There is no longer any reason for you to suffer another day. My services are at your disposal and at a nominal fee, and rest assured that if I undertake the treatment of your case I WILL CURE YOU. I have perfected a method of treatment that reaches THE VERY CENTER of the disease and that assists Nature to overcome all inflamed or congested conditions and DRIVES OUT of the system ALL THE POISONS OF DISEASE.

My methods are entirely of my own devising and are the results of over twenty years of special medical practice. They are thorough, and every cure I effect is therefore PERMANENT.

I might selfishly limit my practice to men of means only, and thus charge big fees for my services, but I want EVERY MAN AFFLICTED WITH DISEASE to benefit by my discoveries for the cure of men's ailments. I have therefore made my professional charges as low as possible. Any man, whatever his circumstances, whether wage-earner or millionaire, may easily avail himself of my skill.

What "Weakness" Really Is

"Weakness" in all its phases and in practically every case that comes to me for treatment is merely a symptom resulting from a state of chronic inflammation in the prostate gland. This inflammation may be a lingering result of some contracted disease. In by far the greater number of cases the general health of the patient is perfect, there being no lack of either physical or nervous energy. My treatment is a local one entirely.

I Cure All the Diseases of Men, such as Varicocele, Hydrocele, Piles and Reflex Ailments.

Consult Me First

Even though your case may be one that some other doctor is able to cure, and though his cure may be absolutely thorough and permanent, there is yet good cause for your coming to me for treatment. The service I render is entirely unlike and better than the ordinary. I have devised new and scientific methods of treating men's diseases in all their phases. I cure cases that others cannot cure, and cases that others can cure I cure in less time and without pain or possibility of injury. All my forms of treatment have been perfected along the lines of Nature's requirements, and are in exact harmony with the natural recuperative forces. Therefore, my cures are painless, prompt and thorough.

My offices are open all day from 9 a.m. to 9 p.m., and Sundays from 9 to 12.

The Dr. Miles Co.
453½ S. Spring St. Cor. Fifth and Spring

HOW many men are actually healthy—perhaps not 25 per cent. When you consider the fact that every noble ambition—every whole-souled impulse—every quality of character that is worth while, has its foundation and inspiration in manly strength, you will realize what it means to a man—what it means to you.

I give to sick men that which is priceless—success, health, happiness, everything hangs upon it—a healthy constitution. My promise to cure does not contain the words "if," "perhaps," "probably"—I will accept your case to cure you or not accept it at all.

Men—Stop that Ailment

I Positively CURE

Nervous Debility, Nervous Dyspepsia, Piles, Fistula, Rupture, Hydrocele, Varicocele, Stricture and Blood Poison.
I invite every sufferer to CALL FOR A FRIENDLY, CONFIDENTIAL TALK—NO CHARGE.

DR. MORTON
316½ SOUTH SPRING ST., LOS ANGELES.
Hours—9-4, 7-8; Sundays, 9-12.

WE CURE
The Cases Others Cannot Cure

SIXTEEN YEARS IN LOS ANGELES.

No one has ever seriously disputed our claim to the above distinction. Our large and constantly increasing practice is not due to extensive newspaper advertising, but to the fact that WE GIVE EVERY PATIENT AN ABSOLUTELY SQUARE DEAL, AND CURE THEM SOUNDLY AND COMPLETELY in the shortest possible time consistent with thorough treatment. Gratified patients residing in almost every part of the western country and even in Mexico are constantly sending us patients, and so the good work goes on. In the end, honorable dealing and genuine merit always win. To all afflicted men we extend a cordial and earnest invitation to call at our office for FREE CONSULTATION AND EXAMINATION. This will not obligate you in any way to take treatment, and may be the means of saving you valuable time and money.

Varicocele, Stricture, Contracted Disorders, Specific Blood Disease, Weakness and all Diseases Peculiar to Men Cured to Stay Cured.

YOU CAN PAY WHEN CURED

Our Charges Are Always Reasonable, and You Can Pay When Cured. Medicines Are Furnished Free.

The Only Cure For Weakness

It is a well-known fact that Dr. Harrison & Co. are the only specialists on the Coast curing all forms of weakness with celerity and certainty. Theory and practice are different propositions. Only the legitimate specialist, with a wide experience and expert knowledge, gained by many years of hard study and research, can effect the cure. Sixteen years of eminently successful practice, right here in Los Angeles, is our best recommendation.

We will cheerfully pay One Thousand Dollars to any physician or layman who can produce a case of weakness occuring in any man of good habits under the age of 65, not complicated by any organic disease of the heart, liver or kidneys, or by the sequelae of chronic disease, that we cannot completely cure in from four to six weeks by our new and improved method of local treatment. The local treatment is entirely painless and does not involve the use of "installations, suppositories," etc. We will effect the cure without prescribing a singe drop of medicine and without using a single pill, tablet or granule.

Dr. Harrison & Co.
THE LEADING LEGITIMATE SPECIALISTS FOR MEN.
Hours—9-4. Evenings 7-8. Sundays 9-12.
202½ South Broadway
Southeast corner of Broadway and Second St.

APOLLO PLAYER PIANO J.B. Brown Music Co 648 South Broadway

Catarrh Can Be Cured
ORMSBY'S NASAL DOUCHE TABLETS
All Drug Stores

NO CHARGE
is made for our services and only a small amount is asked for the medicines in use in your treatment. Sufferers of catarrh should not fail to consult us.
LOS ANGELES MEDICAL INSTITUTE
Fourth Floor, Bernheimer Building.
117 SOUTH BROADWAY

BUSINESS. Barometer of the Markets—Financial—Commercial.

FINANCIAL.

OFFICE OF THE TIMES,
Los Angeles, July 8, 1908.

BANK CLEARINGS. Bank clearings yesterday were $1,856,059.15. For the corresponding day of 1907, $1,974,700.15; for the same day of 1906, $1,612,[illegible].

Monday	$2,296,210.84
Tuesday	1,856,059.15
Total	$4,152,269.99
Same time, 1907	4,188,160.93
Same time, 1906	3,564,351.16

Following are the live quotations on general and mining securities listed on the Los Angeles Stock Exchange, ground floor, I. W. Hellman building, Fourth and Main streets, for yesterday's session of the exchange.

OIL STOCKS.

	Bid.	Asked.
Amalgamated Oil	$ 63.00	....
Associated Oil	26.25	$ 27.50
Brookshire Oil	1.00	2.00
Central	.85	1.00
Columbia	.80	.90
Continental	.21	.28
Elk Consolidated Oil Co.	....	.10
Fullerton Oil	.41	....
Globe	.12	....
Mexican Petroleum	1.10	1.35
Olinda Oil Co.	.10	....
Reed Crude	.14½	....
Rice Ranch Oil Co.	.65	.80
Union	223.00	225.00
Union Provident Co.	218.00	223.00
United Petroleum	230.00	....

BANK STOCKS.

	Bid.	Asked.
Bank of Los Angeles	....	$120.00
Bank of So. California	....	123.00
California Savings Bank	$100.00	130.00
Citizens' National	200.00	2[illegible].00
Commercial National	....	150.00
Farmers' & Mer. Nat'l	265.00	300.00
First National	385.00	400.00
German-American Savings	290.00	330.00
Globe Savings Bank	108.00	125.00
Home Savings Bk. of L. A.	111.00	....
Merchants' National	435.00	....
Nat'l Bank of California	150.00	200.00
Nat'l Bank of Commerce	....	127.50
Security Savings Bank	240.00	300.00
The Southern Trust Co.	67.00	72.00

BONDS.

(Prices include accrued interest.)

	Bid.	Asked.
Associated Oil Co.	78	80
Corona City Water Co.	....	92
Corona Power & W. Co.	....	95
Edison Electric Co., 1s R.	94	96
Ed. Electric Co., old issue	99	103
Home Telephone Co.	78	82½
Home Tel. Co., 1st Refg.	69	73
L. A. Pac. 1st Con. Mtgs.	98	....
L. A. Stove Co.	....	100
L. A. Traction Co. 6s	100	....
L. A. Traction Co. 5s	....	103
Mission Trans. & R. Co.	87	....
Pacific Light & Power Co.	98	98½
Pasadena H. T. & T. Co.	....	80
Riverside H. T. & T. Co.	....	80
Riverside L. & F. Co.	82	90
S. Monica B. H. T. Co.	....	90
San Diego H. T. & T. Co.	....	80
United Elec. G. & P. Co.	90	105
Union Transportation Co.	85	90
Whittier H. T. & T. Co.	....	90

INDUSTRIAL AND PUBLIC UTILITIES.

	Bid.	Asked.
Cal. Portland Cement Co.	$ 57.00	$ 75.00
California Hospital	77.00	83.00
Edison Electric pfd.	78.00	80.00
Edison Electric com.	60.00	63.50
Home Telephone pfd.	47.50	49.00
Home Telephone com.	7.50	....
L. A. Athletic Club	....	10.00
L. A. Investment Co.	2.20	2.40
Occidental Life Ins. Co.	....	150.00
Pac. Mutual Life Ins. Co.	190.00	2[illegible]
Riverside H. T. & T. Co.	....	45.00
San Diego H. T. & T. Co.	....	35.00
S. Monica B. H. T. pfd.	10.00	25.00
Seaside Water Co.	....	100.00
Title G. & Trust Co. pfd.	150.00	200.00
Title I. & Trust Co. pfd.	130.00	160.00
Title I. & Trust Co. com.	130.00	160.00
Title I. & Trust. Ser. C.	130.00	160.00
U. S. L. D. T. & T. pfd.	40.00	44.00
Union Trust Co.	....	45.00
Whittier H. T. & T. Co.	....	90.00

No sales in the general investment stocks.

MINING STOCKS.

California—Greenwater District—

	Bid.	Asked.
Clark Copper Co.	.07½	.08½
Furnace Creek Copper	.13	....
Furnace Creek Ex. Copper	.01¼	....
Furnace Valley Copper	.01	....
Miscellaneous—		
California Hills M. Co.	*8.00	....
Consolidated Mines Co.	.01	.01¼
NEVADA.		
Goldfield District—		
Goldfield-Wild Horse	....	.05
Gold Storm King G. M. Co.	....	.02
Johnnie District—Nye county—		
Johnnie Con. G. M. Co.	.01½	.01¼
Mohawk-Johnnie	....	.05
Searchlight District—		
Eldorado Can. M. & M. Co.	....	.01
Quartette	....	11.00
Searchlight M. & M. Co.	....	1.00
Searchlight Parallel	.01½	.02

*Per thousand shares.

SALES: 7000 Consolidated Mines Company at 1½; 1000 do. at 1½. B. 60.

ORANGES AND LEMONS.

DAILY CITRUS REPORTS OF EASTERN MARKETS.

[BY DIRECT WIRE TO THE TIMES.]

NEW YORK, July 6.—[Exclusive Dispatch.] (Delayed wire of yesterday—Monday.) Seven cars Valencias, one navel and one lemon sold. Strictly fancy Valencias somewhat higher; other varieties dull, inactive. Weather very hot.

NAVELS.

Parrot, S. A. Fruit Exchange—96s, $2.70; 126s, $2.70; 150s, $2.90; 176s, $2.90; 200s, $2.95; average, $2.80.

Laverne Beauties, sd, M. L. Sparks—96s, $1.15; 126s, $1.15; 150s, $1.50; 176s, $1.50; 200s, $1.50; average, $1.15.

VALENCIAS.

Whittier, fy, A. C. Denman Sons—96s, $4.20; 126s, $4.25; 150s, $4.05; 176s, $3.85; 200s, $3.10; average, $4.00.

Whittier, ch, A. C. Denman Sons—96s, $3.75; 126s, $3.70; 150s, $3.75; 176s, $3.70; 200s, $3.70; average, $3.70.

Whittier, sd, A. C. Denman Sons—96s, $2.60; 126s, $2.00; 150s, $2.60; 176s, $2.60; average, $2.60.

La Verne Beauties, or, M. L. Sparks—150s, $3.40; 176s, $3.40; 200s, $3.20; average, $3.40.

Plain Beauties—176s, $2.75; 200s, $2.50; average, $2.55.

Orchard, or, National Orange Co.—126s, $3.95; 150s, $3.60; 176s, $3.60; average, $3.65.

Standard, sd, National Orange Co.—126s, $2.95; 150s, $2.95; 176s, $2.70; average, $2.95.

Blue Seal, A.C.G. Fruit Exchange—96s, $4.00; 126s, $4.00; average, $4.00.

Red Shield, A.C.G. Fruit Exchange—96s, $3.35; 126s, $3.60; average, $3.50.

Green Crown, A.C.G. Fruit Exchange—96s, $1.65; 126s, $2.55; 150s, $3.05; 176s, $3.25; 200s, $2.85; average, $2.65.

Iris, D. M. Fruit Exchange—96s, $4.90; 126s, $4.85; 150s, $4.30; 176s, $4.00; 200s, $3.70; average, $3.60.

Pointer, A.C.G. Fruit Exchange—150s, $3.50; average, $3.50.

Quail, O. K. Fruit Exchange—96s, $2.10; 126s, $3.25; 150s, $3.20; 176s, $3.20; 200s, $3.30; average, $3.20.

GRAPEFRUIT.

Stock Label, D. M. Fruit Ex., Marshall mark $3.75

Stock Label, D. M. F. Ex., Dunne mark 4.50

Violet, D. M. Fruit Ex. 4.25

LEMONS.

Independent, fy, Growers' Fruit Co.	$2.90
Independent, ch, Growers' Fruit Co.	2.50
Independent, or, Growers' Fruit Co.	2.00

Boston Market.

BOSTON, July 7.—[Exclusive Dispatch.] Four cars sold; twenty-six on track. Weather hot. Market unchanged.

VALENCIAS.

Whittier, S. T. Ft. Ex., Whittier	$3.50
Independent, fy, Growers' Ft. Co.	3.00
Topaz, xc, C. C. U.	2.15
Aurora, fy, or, E. Peycke Co.	3.40
Climax, xc, or, E. Peycke Co.	2.50
El Toro, C. C. U.	1.85

New York Market.

NEW YORK, July 7.—[Exclusive Dispatch.] Weather extremely hot, cloudy. Market is dull and generally lower.

VALENCIAS.

Stag, A. C. G. Ft. Ex.	$3.95
Hunter, A. C. G. Ft. Ex.	3.35
Forget-me-not, T. C. C. Ft. Ex.	3.25
Red and Blue Label, T. C. Ft. Ex.	3.05
Full Value, T. C. C. Ft. Ex.	2.70
Old Mission, fy, C. C. Chapman	4.50
Old Mission, ch, C. C. Chapman	4.15
Golden Eagle, sd, C. C. Chapman	3.25
Whittier, fy, A. C. Denman Sons	3.90
Whittier, ch, A. C. Denman Sons	[illegible]

MEDITERRANEAN SWEETS.

Red Globe, Riverside Ft. Ex. $2.60

GRAPEFRUIT.

Stag, A. C. G. Ex., seedless	$4.50
Stag, A. C. G. Ft. Ex.	5.00

Citrus Fruit Shipments.

Monday, July 6, 7 cars oranges; 5 cars lemons. Total shipments to date, this season, 26,-610 cars, of which 3526 cars were lemons. Total to same date, last season, 24,703 cars, of which 2633 cars were lemons.

CANTALOUPES IN NEW YORK.

[BY DIRECT WIRE TO THE TIMES.]

NEW YORK, July 7.—[Exclusive Dispatch.] Eleven cars of California melons arrived in solid condition on a very irregular market, very dull and inactive, due to after effects of the holiday, and a few of the fanciest realized $2; standard, $1.50; pony bulk, $1.75; standard, $1.25.

Pony Georgias received in liberal supply; 9000 packages arrived; condition very poor, generally overripe. Standards, 60 to 75 cents; ponys, 40 to 50.

Although the market was very dull, as is generally the case after a holiday, the outlook for Californias is very favorable. It is only a matter of time now when Georgias will be out of the way, which will leave the field open to Californias. The hotel season is now in full swing and they will absorb a large amount.

Shippers should take great care in selecting stock for eastern markets as long distance and extremely hot weather cause fruit to ripen very rapidly, which makes it impossible for buyers to hold for any length of time.

LOS ANGELES-NEVADA EXCHANGE QUOTATIONS.

The closing quotations of the Nevada mining stocks, made yesterday on the Los Angeles-Nevada Mining Stock Exchange, ground floor of the H. W. Hellman building, Fourth and Spring streets, together with the regular call sales and the sales of the afternoon informal call, were as follows:

CALIFORNIA.

	Bid.	Asked.
*California Hills	$ 8.50	$ 9.00
Skidoo Blue Jay	.12½	....
Consolidated Mines	....	.01¼
NEVADA.		
Tonopah District—		
Jim Butler	.22	....
Montana	1.40	....
Tonopah Extension	.63	.65
Goldfield District—		
Atlanta	.17½	.18½
Baby Florence	.01½	....
Black Butte Bonanza	.01	.02
Black Butte Extension	.01½	.02
Black Rock	....	.01
Blue Bull	.08½	....
Combination Fraction	.58	.60
Crackerjack	....	.05
Daisy	.81	.82
Diam.-Black Butte Con.	.17½	.18
Diamondfield Triangle	.03½	....
Dixie	.01	.01½
*Eureka	4.00	4.50
Florence	3.10	....
Florence Extension	.14	.15
Frances-Mohawk	.16	....
Gold Bar	....	.25
Goldfield Con. Mines	5.47½	....
Grandma	.05	.05½
Great Bend	.28	.29
Great Bend Annex	.06	.07
Great Bend Extension	.05½	....
Jumbo Extension	.41	....
Milltown Fraction	.00½	.00¾
Oro	.08	....
Potlach	.03	....
Yellow Tiger	....	.08½
Bullfrog District—		
Bonnie Clare	.07	.07½
Bullfrog M. Co. of Nevada	.03	....
Gold Bar	.03	....
Golden Scepter	.01	....
Homestake King	.40	....
Lige Harris	.00¼	....
Manhattan District—		
Manhattan Dexter	.04	....
Johnnie District—		
Johnnie Consolidated	.01	.01½
Other districts—		
Parallel	.01	.02
Catnip	....	.10½
B. H. Fraction	....	.10½
OIL STOCKS.		
Associated	26.00	27.50
Central	....	.95
Continental	.29	....
Columbia	....	.80
Globe	.12	.12½
Rice Ranch	....	.95
Mexican Petroleum	1.20	1.35
Mex. Petroleum pfd.	52.50	....
Mex. Petroleum com.	15.00	....
Union	220.00	....
Western Union	....	95.00

*Per thousand shares.

SALES—Morning call: 5000 Bonnie Clare at 6½; 500 Bullfrog Homestake at 40; 1000 Bullfrog Mining at 3; 600 Combination Fraction at 61; 1000 Florence Extension at 15; 3000 Johnnie Consolidated at 1¼; 600 Jumbo Extension at 39@40; 15,000 Lige Harris at 3.00 per thousand shares; 1000 Oro at 8¼.

SALES—Afternoon call: 5000 Bonnie Clare at 7; 1300 Fraction at 58@59; 2100 Daisy at 80; 100 Jumbo Extension at 40; 1000 Grandma at 4½; 1000 Dixie at 1½.

Midway	.35	....	....
Montana	1.40	1.42½	....
MacNamara	.34	.36	....
North Star	.08	....	....
Tonopah Mining	7.85	....	....
Tonopah Extension	.63	....	....
West End	.59	.60	1,000
Bullfrog District—			
Alliance	....	.01	....
Bullfrog Mining	.03	....	....
Bullfrog Nat'l Bank	....	.07	....
Bonnie Clare	.05	....	....
Golden Scepter	....	.01	....
Homestake-King	.42	.44	....
Montgomery Mt.	.05	.06	....
Mayflower Con.	.05	....	....
Original Bullfrog	.01	.02	....
Tramp Con.	.14	.16	....
Yankee Girl	....	.01	....
Montana Bullfrog	....	.01	....
Manhattan District—			
Manhattan Con.	....	.10	....
Manhattan Mining	....	.02	....
Manhattan Dexter	....	.05	....
Mustang	.05	.06	100
Seyler Humphrey	.01	....	....
Other Districts—			
Eagle's Nest	.10	.11	....
Pittsburgh Silver Peak	1.05	1.07½	....
Rawhide District—			
Burro	....	.04	....
Original	.06	....	....

*Regular call sales.

DEMAND, BUT NO SALES.

Bidding for Investment Stocks Brisk, Supply Is Slight—Business Reported.

Conditions similar to those prevailing on Monday dominated the Los Angeles Stock Exchange yesterday. Bidding was good for a number of the leading securities, in fact, several small advances were scored, but there was absolutely no trading, although reports of some "off-board" business were current.

Attention was directed to the bond list, which shows a number of new bids, and denotes the trend of inquiry on the part of investors. Associated bonds were firm at 78@80. A bid of 94 was made for Edison First Refunding, while 99 was offered for the old issues of the same concern, with the asked price on the latter at 103, showing a rise of 1 point in the bid. Home Firsts were quoted at 78@82½, while the Refunding bonds were at 69@73, off 1 point in the bid. Mission Transportations were one point lower at 87 bid, and Union Transportations closed at 85@90, off one point on each.

Home Telephone preferred was weaker in the bid at 47.50@49.00, showing a ½ point decline in the bid. Edison Electric preferred stock was in demand at 78.00, and was offered at 80.00, a rise of ¼ being scored in the bid. Other industrials were quiet.

Oil stocks were firm, and in light demand. Associated was ¼ higher at 26.25@27.50, up on the bid. Rice Ranch Oil was weak at 65@80, the lowest quotations for some time on this stock. Union was off again at 223.00@226.00, showing a one-point decline on the bid. Union Provident shows a loss of 2 points in the same quotation, closing at 218.00@223.00. Others were quiet. The bank stocks were inactive.

Seven thousand shares on Consolidated Mines were sold at 1¼ on the mining call, and an additional 1000 changed hands at 1½ on a buyer-sixty contract in the same session yesterday, this constituting the entire business of the day in the mining stocks. The close was at 1@1½.

SHARES AND MONEY.

GOOD BUSINESS ON EXCHANGE.

STOCKS CONTINUE ACTIVE AT IMPROVED PRICES.

Very Material Selling to Realize Goes on, However, Having the Effect of Lowering Tone, but Affording Handsome Profits to the Buyers of Monday.

[ASSOCIATED PRESS NIGHT REPORT.]

NEW YORK, July 7.—Business was larger at the stock exchange in the two hours before noon today than yesterday, even with the sudden revival in market activity, which marked that period. The expanded volume of business was done at prices above yesterday's closing, and consequently substantial advances over the level of last week.

It became manifest, however, that very material selling to realize was going on and this had the effect of carrying prices below last night's level by noon. The selling, even at that level, afforded handsome profits to those who had bought stocks early yesterday. As the margin of these profits lessened with the reaction in prices, the business fell away in volume and the price movement became sluggish. The advocates of the upward movement professed to be well satisfied with the action of the market.

There was a considerable increase in buying demand, attracted over night by yesterday's rise, and this served as a medium for digestion of profit-taking sales. The market is admittedly largely in professional hands, and it is gauged by the technical considerations.

Bonds were steady; total sales, par value, $2,965,000. United States bonds, 2's, declined ¼ on call.

Closing Stocks—Actual Sales.

	Sales.	High-est.	Low-est.	Clos-ing bid.
Amalgamated Copper	19,500	68½	67⅞	67⅞
Am. Car & Foundry	200	36¾	36	36¼
Am. C. & F. pfd.	200	99	98¼	98
American Cotton Oil	1,700	31¾	31	31¼
Am. Hide & L. pfd.	....	....	....	17½
Am. Ice Securities	1,000	27¾	26¾	26¾
American Linseed	200	10	9	9
American Locomotive	200	50½	49¾	50
Am. Locomotive pfd.	200	101¼	101	100½
Am. Smelting & Ref.	45,800	81⅞	79¾	80¾
Am. S. & R. pfd.	400	103	102½	102¼
Am. Sugar Refining	700	127⅞	127¼	127
Am. Tobacco pfd.	700	91	91	91
American Woolen	400	27	23¼	23
Anaconda Mining Co.	4,400	43½	42⅞	43
Atchison	2,400	83¼	82⅝	82⅝
Atchison pfd	200	93	93	92⅞
Atlantic Coast Line	1,300	92	91	90⅞
Baltimore & Ohio	300	89	88½	88½
B. & O. pfd.	....	....	....	83@87
Brooklyn Rapid Transit	11,600	50¼	49½	49⅞
Canadian Pacific	2,900	163⅛	161⅞	162⅛
Central Leather	200	25¾	25½	25
Central Leather pfd.	100	93⅞	93⅞	94½
Central of New Jersey	....	....	....	189@
				195
Chesapeake & Ohio	5,300	41⅞	41	41⅛
Chicago Great Western	200	6⅛	6½	6½
Chicago & N. W.	4,600	155	152⅞	154⅛
Chicago, M. & St. Paul	16,000	136¼	135	135½
C., C., C. & St. Louis	....	....	....	52
Colorado Fuel & Iron	2,900	29	28¼	28¼
Colorado & Southern	1,800	31⅞	31¼	31½
Colo. & So. 1st pfd.	100	59¾	59¾	58¾
Colo. & So. 2nd pfd.	400	49½	49	49
Consolidated Gas	1,400	126¾	126	125¾
Corn Products	400	16⅞	16⅛	16⅛
Delaware & Hudson	1,700	162¼	160¾	160½
Denver & Rio Grande	....	....	....	25
D. & R. G. pfd.	....	....	....	60@65
Distillers' Securities	800	35¼	35	34⅞
Erie	2,900	20	19⅝	19⅝
Erie 1st pfd.	300	35½	35½	35¼
Erie 2nd pfd.	....	....	....	24
General Electric	500	135	133¾	135
Great Northern pfd.	12,800	133⅞	132⅞	132⅞
Great North. Ore Ctfs.	1,200	60¼	60	59¼
Illinois Central	6,800	132¼	130⅞	131¼
Interborough-Met.	100	11¾	11¾	11⅝
Interborough-Met. pfd.	1,200	31⅞	31	31
International Paper	100	10¼	10¼	10¼
Int'l Paper pfd.	....	....	....	52
International Pump	....	....	....	23¾
Iowa Central	100	16¼	16¼	16¼
Kansas City Southern	....	....	....	23
K. C. Southern pfd.	300	56	56	55
Louisville & Nashville	1,000	107¼	106	105¼
Mexican Central	....	....	....	14
Minn. & St. Louis	300	27½	27	27
M., St. P. & S. Ste. M.	1,200	110¾	109¾	110½
Missouri Pacific	3,700	50	49	49¾
Missouri, Kan. & Texas	2,700	28¾	28¼	28½
M., K. & T. pfd.	200	59¼	59	59¼
National Lead	9,300	68¼	67½	67
New York Central	3,100	105	104¼	104¼
N. Y., Ontario & W.	2,500	41⅞	40⅞	41¼
Norfolk & Western	200	70¼	70	70¼
North American	1,200	63	61¼	61⅞
Northern Pacific	24,300	139½	138⅝	139½
Pacific Mail	200	25¾	25¾	25
Pennsylvania	6,500	122⅝	122	121⅞
People's Gas	700	93¼	92⅞	92⅞
P., C. C. & St. Louis	....	....	....	73
Pressed Steel Car	500	28¾	28¼	28
Pullman Palace Car	100	158¾	158¾	156¾
Railway Steel Spring	....	....	....	157
Reading	94,500	116⅞	115⅛	115¾
Republic Steel	300	18⅛	18⅛	18
Republic Steel pfd.	600	68¼	68	68
Rock Island Co.	500	16⅛	16⅛	16⅛
Rock Island Co. pfd.	3,300	31	30¼	30½
St. L. & S. F. 2nd pfd.	200	25¼	25	25
St. Louis, S. W.	....	....	....	16½
Sloss Sheffield S. & I.	4,000	54⅞	54¾	54⅛
Southern Pacific	14,300	87¾	87	87⅛
Southern Pacific pfd.	400	117⅞	117½	117¼
Southern Railway	700	17½	17¼	17¾
Southern Railway pfd.	600	46¼	46	46
Tennessee Copper	100	35⅞	35⅞	35¾
Texas & Pacific	100	23⅛	23⅛	23⅛
Toledo, St. L. & W.	200	20	19⅛	19¾
T., St. L. & W. pfd.	800	45⅞	44	45
Union Pacific	99,200	149⅛	147⅞	148
Union Pacific pfd.	100	82⅞	82⅞	82¾
United States Rubber	200	25	24⅞	25
U. S. Rubber 1st pfd.	600	95	94¼	94⅞
United States Steel	41,700	39⅝	38⅞	39
U. S. Steel pfd.	11,900	105⅞	104⅞	105¼
Utah Copper	1,800	34½	34	34
Va. Carolina Chemical	500	24	23⅞	23½
Va. Carolina Chem. pfd	....	....	....	99¾

Wabash	400	11¾	11¼	11¼
Wabash pfd	500	23¼	22⅞	22⅛
Westinghouse Electric	700	56	55⅛	55⅜
Western Union	100	55¼	55¼	54¾
Wheeling & Lake Erie	....	....	....	6
Wisconsin Central	....	....	....	19

Total sales for day.....523,000.

New York Bond Market.

[BY PRIVATE WIRE TO FRED DORR.]

NEW YORK, July 7.—Following are the closing quotations and the total sales in the bond market today:

	Bid.	Asked.
U. S. Government bonds—		
U. S. 2s reg., 1930	103¾	104¼
U. S. 2s coup., 1930	103¾	104¼
U. S. 3s reg., 1908	100	100⅝
U. S. 3s coup., 1908	100⅝	101½
U. S. 3s, small bonds	100½	....
U. S. 4s reg., 1925	121¼	122¼
U. S. 4s coup., 1925	122¼	123¼
Government and State bonds—		
N. Y. City 4½s, 1957	107⅞	108¼
Imp. Jap., 1st Ser., 4½s	89⅝	89⅞
Imp. Jap., 2nd Ser., 4½s	89¼	89½
Imp. Jap. 4s	79	79½
Railway and Industrial—		
American Tobacco 6s	105	105⅞
American Tobacco 4s	72¼	72½
Atchison Gen. 4s	98	98¼
Atchison Adj. 4s	88	89½
Atchison Con. 4s	97	97¼
Baltimore & Ohio 4s	98⅝	98⅞
Brooklyn R. T. 4s	91⅝	92⅝
Chesapeake & Ohio 4½s	100⅛	101
C., R. I. & St. P., Col. 4s	63⅞	63⅞
Colorado Midland 4s	62½	64
Colorado & Southern 4s	89½	90½
Con. Tobacco 4s	72	73
Inter-Met. 4½s	67	67½
M., K. & T. 1st 4s	96¼	97½
M., K. & T. 2nd 4s	83	84
Missouri Pacific 5s, 1917	96	97
Northern Pacific 4s	101¼	101⅝
N. Y. Central 3½s	91½	92
Oregon Short Line 4s	95¼	95¾
Pacific Coast Co. 5s	105	105½
Pennsylvania 3½s, 1912	95¼	96
Pennsylvania 3½s, 1915	92	92½
Rio Grande Western 4s	87¾	88½
St. L., M. & S. 5s	88	90
St. L. & S. F. 5s	106	107
St. L. & S. F. Rfg. 4s	118	119
Southern Pacific Col. 4s	86	86½
Southern Pacific Rfg. 4s	88	88½
Union Pacific 1st 4s	91	91½
Union Pacific Cvt. 4s	98¼	91
U. S. Steel Sinking Fd. 5s	97⅞	98
C., B. & Q. 4s	96½	96⅞
L. S. 4s	91⅝	91⅞
L. N. 4s	97	98

Today's sales were $2,888,200.

Boston Stocks and Bonds.

BOSTON, July 7.—Closing prices:

Money—		Am. Pneu. Tube	5
Call loans	2@3	Am. Sugar	127¼
Time loans	3@4½	Am. Tel. & Tel.	118¾
Bonds—		Am. Woolen	23
Atchison Adj. 4s	8[illegible]	Am. Woolen pfd.	88
Atchison 4s	96⅝	Dom. I. & S.	16½
Railroads—		Ed. Electric Illu.	209
Atchison	82½	Gen. Electric	134
Atchison pfd	91½	Mass. Electric	9
Boston & A.	**203¼	Mass. Elec. pfd.	46½
Boston & M.	*132	Mass. Gas	53½
Boston Elevated	133¾	United Fruit	141
N. Y., N. H. & H.	136	U. Shoe Mach.	54½
Union Pacific	147¾	U. Shoe M. pfd.	25
Miscellaneous—		U. S. Steel	39
A. A. Chem. pfd.	86	U. S. Steel pfd.	105⅜

*Bid. **Asked.

Boston Copper Market.

[BY PRIVATE WIRE TO FRED DORR.]

BOSTON, July 7.—The activity which started in our coppers yesterday continued today, with the trading broad and active in North Butte, Greene Cananea and Parrot. Prices were generally higher and the undertone was strong. We look for a good trading market to continue, favoring sales on any further rally with the idea of buying back, as in our opinion the tendency is upward.

Following are the closing quotations:

	Bid.	Asked.
Adventure	4	4½
Arcadian	3½	3½
Allouez	29¾	30¼
Atlantic	14	14¾
Arizona Commercial	18½	18¾
Bingham Con.	10	10
Boston Con.	12	12½
Butte Coalition	22⅝	22¾
Calumet & Arizona	110	110½
Calumet & Hecla	685	690
Con. Mercur	29	.45
Copper Range	72¼	72½
Daly West	10¾	11
Franklin	9¼	9¾
Granby	96	98
Greene-Cananea	10¾	11
Helvetia	2¾	3
Isle Royale	19¾	20¼
Lasalle	14	14¼
Massachusetts	5	5½
Mexican Con.	4¾	5
Michigan	9½	10
Mohawk	59	59½
Nevada Con.	12	12½
North Butte	68¼	68¾
Old Colony	35	35½
Osceola	101	102
Parrot	24	24½
Quincy	86	87
Rhode Island	3	3½
Shannon	13¾	13½
Santa Fe	2	2
Tamarack	64	66
Trinity	14	14¼
United Copper	7	7½
U. S. Smelting	35¼	35
U. S. Smelting pfd.	42	42¼
Utah Con.	42	42¼
Victoria	4½	4½
Winona	5¼	5¼
Wyandotte	1	1½
Wolverine	122	125
Utah Copper	34	34¼

The close on the curb stocks was as follows:

	Bid.	Asked.
Ahmeek	70	73
Butte & London	35	....
Butte Extension	30	42
Cumberland Ely	7⅛	7⅝
East Butte	5¾	6
Keweenaw	6	6¼
Majestic	50	55
Nevada-Utah	3	3⅛
Nipissing	7¼	7⅝
Superior & Pittsburgh	11⅝	11⅞
Black Mountain	3⅝	3⅞
First National	3¼	3⅜

GERMAN AMERICAN SAVINGS BANK
SPRING AND FOURTH

The most centrally located Savings Bank in the City. 20 years of Savings Bank experience.

Facilities that are consistent with an institution of our size. A Directorate that is strong, able and conservative.

Capital and Surplus over $900,000. Resources over $9,500,000.

Banking Rooms supplemented by a Safe Deposit Department that is a model of strength and convenience.

Special care taken of patrons desiring loans.

GERMAN AMERICAN SAVINGS BANK
SPRING AND FOURTH

THE MARKETS.

LOCAL PRODUCE MARKET.

Strength that has been lacking in the cantaloupe market for some time past became apparent yesterday morning. As a result, there were slight advances in the price. One reason for the increased value was the higher grading which dealers have been demanding. In order to keep their melons from burning in some localities, many of the cantaloupe growers picked the fruit while very green, and it would not ripen en route or in storage. This hurt the trade all around and was one of the reasons for the recent disgruntled conditions. Watermelons are in small demand, comparatively, and in order to move them, dealers are selling at $15 per ton.

Egg receipts were 257 cases. With this in view, prices were exceedingly firm, and an advance was looked for in some directions, but was delayed, awaiting larger arrivals today as well as on account of the good supply of eastern stock on hand. Twenty cases of case-counts were all the sales recorded.

With slow demand, offerings of butter were limited. Creamery firsts and cooking were the best sellers. Receipts were only 26,708 pounds. Northern fresh cheese continues to sell at 14 cents a pound despite predictions to the contrary. There is a large quantity of this particular cheese on hand, and receipts are always good. It was the only variety which received any attention on 'change yesterday. Total arrivals of all kinds were 7836 pounds.

Potato arrivals were marked at 1234 sacks. This amount is considerably above the average and is due chiefly to the hold-over of two cars which were to be shipped direct from Burbank to southern points. Some extra fancy stock from Hemet was in demand, and 150 sacks were sold on 'change and fractionally higher than the ordinary offerings.

The onion demand was better than usual and good sales were reported on the street. On call, 10 sacks were traded of Bermudas and there were fair offerings. White Wax, or Silverskins as they are more commonly known, were selling well at 45 cents per lug box. Receipts were but 19 sacks.

Scattered offerings of beans were the rule. Pinks, Lady Washingtons and small whites were all put up without selling, and there was an indication of weakness in prices. But 16 sacks were received.

Eggplant was lower, selling at 8 cents a pound. Crooked-neck squash were worth but 40 cents a box. Summer squash moved slowly at 35 cents. Little demand for lettuce was apparent. Cabbage also moved slowly. Bunch goods were in fair demand, particularly beets and radishes. Artichokes are still selling at 60 cents per dozen.

Siberian crabapples were plentiful and sold from $1 to $1.25 per lug box. Receipts of 333 boxes of other apples were recorded. There were few changes in other deciduous fruits. Royal Anne cherries from San Jose brought 10 cents a pound. Early Hale peaches sold at 60 cents, while McKevits averaged scarcely $1 per box. Plums of many different varieties were stationary in values.

There was a sharp advance in the value of pork. This meat has been fluctuating back and forth for some time past, but yesterday the market jumped an average of ½ cent in all varieties on the smoked and cured pork. Lard also went fractionally higher. Beef was steady, while live-stock quotations were unchanged.

Prices Current.

EGGS—Fresh California ranch, candled, selected, 22@23; fresh ranch, local, case count, 19@20; northern, case count, 19; eastern, fresh, 20@21.

BUTTER — Creamery, extras, 30; creamery, firsts, 27½; dairy butter, 25; cooking, 21; eastern extras, 25 per lb.

OLEO — Extra fancy, 16@18; choice, 14@16; standard, 12@14; butterine, 12@13 in tubs. 1c more for 1-lb. rolls, ½c for 2-lb. rolls.

CHEESE—Cal. Anchor, 15; Cal. Y. A., 15; storage cheese, 13; northern, fresh, 14; eastern daisies, 16@17; Longhorns, 16@18; N. Y. twins, 15½@16; singles, 15@16; hand, 20; Dom. Swiss, 22@23; Imp., 30; Limburger, 18; [illegible], 17; brick cream, 18; Dom. tub, 17½; Dom. block, 19; Roquefort, 44; Edam, 9.00@9.50; Tulare, 14@15; Sierra, 1.10 per box; German Breakfast, 1.10 per box; Neufchatel, 1.30 per box; Camembert, 1.30 per box; Schlosskase, 1.00 per box; Canada cream, [illegible] per box.

BEANS—Pinks, No. 1, 3.75@4.00; Lady Washington, No. 1, 5.00; small white, No. 1, 4.75@5.00; Limas, No. 1, 5.25@5.50; American lentils, 11@12 per lb.; black eye, 4.50@5.50; Garvanzas, 5.50; Bayou beans, 3.50@4.00.

DRIED FRUITS — Apples, evaporated, 7½@8; blackberries, 50 1-lb. cartons, 15. Citron, fancy, 10-lb. boxes, 19@21. Currants, imp., fancy, bulk, recleaned, 10; fancy, 50 1-lb packages, 10¼; fancy, 50 ¾-lb. packages, 8¼. Dates, imported, Fards, fancy, 60s, 7; Fards fancy, 12s, 9@10. Figs, new, per box, 50 ½-lb. bricks, 1.85@2.00; White, 10 1-lb. bricks, 80; White, loose, 30-lb. boxes, fancy, 3½; White, imported, 10-lb. box, 1.30@1.40; White, imported, 20-lb. box, 25@15 per lb.; Black, loose, 25s, 1.25 per box. Nectarines, per lb., fancy, 25s, 18. Peaches, fancy, Muirs, 25s 10; choice, 50s, 9; choice, sacks, 8; fancy, peeled, 25s, 20. Pears, fancy, 25s, 12@14; peels, lemon or orange, 10s, 20. Plums, fancy, pitted, 25s, 14. Prunes, fancy San Jose, 7; [illegible]. Apricots, fancy, 12; choice, 10.

RAISINS—Per box, layers, 2-crown, 1.50; 3-crown, 20-lb. boxes, 1.65; clusters, 4-crown, 20-lb. boxes, 3.40@3.50; clusters, 4-crown, 20-lb. boxes, 1.75; clusters, 5-crown, 20-lb. boxes, [illegible]; clusters, 5-crown, 5-lb. boxes, [illegible]; clusters, 6-crown, 20-lb. boxes, 3.60@3.50; loose Muscatels, per lb., 2-crown, 50-lb. boxes, 5@6; 3-crown, 50-lb. boxes, 5¼@6¼; 4-crown, 50-lb boxes, 6@7; Seedless Sultanas, 50-lb. boxes, unbleached 5@6; bleached, 8@9; Thompson's Bleached, fancy, 50s, 10; Thompson's Bleached, fancy, 50 1-lb., 11@12; seeded, fancy, 36 1-lb., 8@9; fancy, 50 1-lb., 8@9.

NUTS—New, almonds, fancy IXL, 14@15; almonds, fancy, paper-shell, 15@16; almonds, choice, softshell, 12@14; assorted nuts, 25-lb. boxes, 15@16; Brazils, large, new crop, 15@16; filberts, large, new crop, 14@15; pecans, 13@16; peanuts, eastern, "Sun," raw, 8; peanuts, eastern, "Sun," roasted, 9; peanuts, Japs, fancy, raw, 6½@7; peanuts, Japs, fancy, roasted, 8@9; pinenuts, 24@25; walnuts, No. 1, softshell, 14; walnuts, No. 2, softshell, 10; walnuts, black, 7@10; hickory nuts, 12@15; cocoanuts, 90 per doz.; popcorn, 4.00@4.50 per 100 lbs.

HONEY—Comb honey, water white, 1-lb. frames, 14@15; light amber, 12½@14; white, 15; extracted, light amber, 6@6½; water white, 7½; white, 7.

CITRUS FRUITS — Valencia oranges, fancy pack, 3.00@3.50; seconds, 1.50@2.00; Navel oranges, off blooms, 1.25@2.00; Mediterranean Sweets, 2.25@2.50; lemons, fancy packed, 1.75@2.25; choice lemons, 1.50@1.75; unpacked stock, 75@1.25; grapefruit, seedless, 2.00@3.25; seedling grapefruit, 1.25@1.50; Limes, small, 75@85 per 100; large, 1.25@1.75 per 100.

FRESH FRUITS—Apples, new, Astrakhans, 1.25@1.50 per packed box; lug box, 75; Pearmains, 1.75@2.25; Newtown pippins, 2.00@2.25; pineapples, 8 per lb.; bananas, 4½@5 per lb.; cherries, black, 9@10 per lb.; white, 10@11 per lb.; apricots, 25@50 per box; alligator pears, 2.75@3.00 per doz.; mangoes, 35 per doz.; cantaloupes, 1.00 per pony crate, 1.00@1.10 standard crate; peaches, McKevitts, 85@1.00; Fosters, 1.25; Hales, 90; watermelons, 1¼@1½ lb.; black figs, 1.00 per box; white figs, 1.00 per box; plums, Clyman, 75@1.00 per box; Green Gage, 1.00 box; Mikado, 75@1.00; Tragedy, 90@1.00; Prunus Symonas, 85; Satsuma, 1.00; grapes Thompson Seedless, 60@75 per crate; white, 1.00 per crate; pears, 1.50.

BERRIES—Strawberries, 1½@2½; raspberries, 3@4; loganberries, 2½@3; blackberries, 2@3½; dewberries, 3; gooseberries, 3@10 per lb.; currants, 90 per crate.

ONIONS — Texas Bermudas, 1.00 per crate; Coachella Bermudas, 1.00 per crate; Bermudas in sacks, 1.50; Silverskins, 1.15@1.25 per cwt.; red northern onions, 75@1.00 per cwt.; garlic, 10@15 per lb.

POTATOES—Yellow sweet potatoes, 4.00 per cwt.; white sweets, 1.50@2.00; new potatoes, 1.00@1.25.

GREEN VEGETABLES — Beets, 25; carrots, 25; parsley, 20@25 per doz.; spearmint, 25 per doz.; turnips, 25; oyster plant, 25; peas, 4; radishes, 15@20 per doz.; watercress, 15@20 per doz.; cabbage, green, 35@50 per sack; red, 1½ per lb.; green onions, 25 per doz.; leeks, 20@25 per doz.; lettuce, common, 50@60 per crate; parsnips, 25 per doz.; tomatoes, 50@75 per box; pie pumpkins, 2@3; cultivated mushrooms, 3.25@3.50 per basket; artichokes, 40@60 per doz.; watercress, 20 per doz.; wax beans, 1; green string beans, 1 per lb.; green Lima beans, 5 per lb.; red chile peppers, 6@9 per lb.; green chile peppers, 10@12 per lb.; bell peppers, 10 per lb.; celery, 1.00@1.25 per doz.; rhubarb, 90 per box; crooked neck squash, 45 per box; summer squash, 15 per box; cauliflower, 60@1.00 per doz.; horseradish, 10@11 per lb.; dill, 25 per lb.; chives, 1.25 per doz.; asparagus, 9@10 per lb.; eggplant, 5 per lb.; okra, 10 per lb.; cucumbers, 25@35 per box; green corn, 25@35 per box.

POULTRY—Dealers buy, live weight: Old roosters, 6@7; stags, 7@8; hens, 10@11 per lb.; ducks, 10; geese, 12; turkeys, 15@17; squab pigeons, 1.75@2.00 per doz.; fryers, 15@17; broilers, 16@18.

LIVE STOCK—(Furnished by Hauser Packing Co.) Beef grass-fed steers, 3.25@3.50; heifers, 2¾@3¼; hay-fed steers, 3¾@4; hay-fed heifers, 3½@4¼; calves, 4; hogs, 150 to 200 lbs., 6@6¼; mutton, wethers, 3.50@4.00; ewes, 3.00@3.50; lambs, 3.75; lambs, milk fed, 3.35.

BEEF—Steers, No. 1, per lb., 8½; second, 7; third, 6@6½; heifers, 3¾@4½; hind quarters, 10½; fore quarters, 6½; loins of beef, No. 1, 15; ribs of beef, No. 1, 11; chucks, 6@6¼; plates, 4½; round and rumps, 8; beef tenderloins, 25; square beef clods, 10; shoulder clods, 10; beef shanks, 3; flank rumps, 7¼; flank steaks, 10; beef rolls, 10; boned beef trimming, 6; beef tongues, 10; ox tails, 5; lambs' tongues, per doz., 30; beef hearts, each, 30; beef livers, each, 30; kidney suet, per lb., 6; kidneys, each, 5; sweetbreads, 25; brains, 10; hides, 5½.

MUTTON—Dressed muttons, ewes, per lb., 11; dressed mutton, wether, 11½; dressed mutton, yearlings, 12; milk lambs, 13½; sheep, 2.00@4.00.

PORK—Dressed hogs, per lb., head on, 10; dressed hogs, head off, 11; trimmed hogs, 12; pork loins, 13; fresh picnics, 9; pork shoulders, 10, pork butts, 11½; fresh hams, 12; bellies, fresh, 13; pork trimmings, 10; frozen pork spare ribs, 5; fresh pork spare ribs, 11½; pork tenderloins, 20; back fat, 10½; cleaned pigs' feet, each, 3½; tongues (pickled, sweet or fresh,) 10; cleaned hogs' heads, per lb., 5½; plain cooked tripe, per lb., 6½; hog plucks, each, 7; pork kidneys, per doz., 15; pig tails per lb., 4; neck bones, per lb., 4½; livers, each, 4; hearts, each, 2.

BACON—Winchester 10-lb. bacon, 18¾; Winchester 6-8-lb. bacon, 9¾; 12 Ave., 18¼; Empire, 20¼; 40'er, 16@17; Premium, 22¾; Atlas bacon, 16¼; Gold Band, 19¾; Diamond C bacon, 23½; Helmet bacon, 15¼; Orange Blossom bacon, 14; Sunlight bacon, 6-8 avg., 21¼; Rex Breakfast bacon, 8-10 avg., 20; Rex Breakfast bacon, 10-12 avg., 17½; Rex bacon, 6-8 avg., 20¼; Regal bacon, 18¾; Helmet bacon, 6-10 avg., 17¼; Helmet, 6-8 avg., 18¼; White Label bacon, 8 to 10 lbs., 18¼; Armour's Star Wide bacon, 4 to 6 lbs., 22¾; Armour's Wide bacon, 6-8 avg., 19¼; wide bacon, 8-10 avg., 18¾; Special bacon, 15; Western bacon, 10-12 lbs. avg., 16¾.

DRY SALTED MEATS — Dry salt narrow bellies, 11; dry salt clear bellies, 16-20 avg., 11¼; dry salt backs, 10¾; short clear backs, 11¼; dried beef, insides, 22; dried beef, outsides, 16; beef knuckles, 21.

PICKLED GOODS—Honey-comb tripe, half-bbls., 3.60; honey-comb tripe, keg, 1.85; honey-comb tripe, kits, 95; spiced pigs' feet, half-bbls., 4.00; spiced pigs' feet, keg, 2.00; spiced pigs' feet, kits, 1.25; pickled lambs' tongues, kits, 2.00; pigs' tongues, spiced, kits, 2.00.

HAMS — Per lb., Rex, 17¼; Rex skinned hams, 18; Diamond C, 18¼; Diamond C skinned hams, 19; boiled boneless Rex hams, 23¾; Regal, 16; mild-cured hams, 16½; plain hams, 14; Winchester, small, 10 to 12 avg., 15¾; Winchester hams, avg., 16½; Premium, 10 to 12 avg., 17; Winchester picnics, 10½; Winchester boiled hams, 22¾; Winchester skinned hams, 16; Gold Band, 16; California hams, 11; Premium skinned hams, 17¼; Atlas hams, 14¼; minced ham, 13; Cylinder boiled hams, 23; Premium boiled hams, 24; Oxford boiled hams, 15½; Star boiled hams, 22½; Star hams, 10-12 avg., 16¾; Armour's Star hams, 14-16 avg., 16½; Star hams, 12-14 avg., 16¾; Helmet hams, 16¼; Star skinned hams, 17; Armour's Shield hams, 14-16 avg., 15¼; Shield picnics, 10¼; Shield hams, 16-18 avg., 15¼; Shield boiled hams, 22; Ashland hams, 8 avg., 14¾; Jefferson hams, 25; Western hams, 14¾.

BARRELED MEATS—Rumps (bone in,) bbls., 10.00; half-bbls., 5.50; rumps (bone out,) bbls., 12.50; half-bbls., 6.75; plate beef, bbls., 9.00; half-bbls., 5.00; rolled plate (boneless,) bbls., 12.00; half-bbls., 6.50; Sunderland pork, bbls., 14.25; half-bbls., 7.25; family pork, bbls., 25.00; half-bbls., 13.00; fancy pig pork (narrow,) bbls., 28.00; half-bbls., 14.75; fancy pig pork (wide,) bbls., 30.00; half-bbls., 15.25; S. P. spare ribs, 10.00 bbl.; half-bbls., 5.25.

PURE LARD—Tierces, per bbl., 12¾; cases, 10-lb. cans, 10¼; leaf lard, 11¼; Rex pure lard, 11¼; Premium lard, 12¾; Silver Leaf lard, 11¼; Jewel Compound, 8¾; Crescent lard, 11; back fat, 9¼; Yellow Cotosuet, 9¼; White Cotosuet, 9¼; Mission lard, 10¼; Star lard, 14; Armour's Compound lard, western, 7¾; Compound lard, eastern, 7¾; Diamond C kettle lard, 12¼; White Ribbon, 8¾@9¼; basis Suetene, 9@10; vegetable lard, 10¼; K. C. lard, 13¾; Armour's Shield lard, 10¾; Armour's Simon Pure lard, 12; Armour's Vegetole, 9¾; Fairbanks White Cottolene, 1 case, 7.25; 5 cases, 7.15; 10 cases, 7.10; 25 cases, 7.00; Bakers' Cottolene, 1 tierce, 9¾; 2 tierces, 9¾; 5 tierces 9¼; Fairbanks Snow White lard, tierce basis, 9¼.

SAUSAGE — Bologna, per lb., 7½; bologna, paraffined, per lb., 8; blood sausage, 8½; liver sausage, 7½; Diamond "C" sausage, links and bulk, 12½; head cheese, 8½; fresh pork sausage, links, 10; fresh pork sausage, bulk, 10; Spanish pork sausage, 11; Wiener sausage, 8½; Frankfurt sausage, 8½; New England ham sausage, 11½; minced sausage, in sacks, 12; Douglas style sausage, in sacks, 12; German Salami, 23; Milan Salami, 26; Mortadella, 25; Gothear, 25; Star Summer, 24; Arles, 25; Cervelat, 24.

SALT—Western, handled through L. A. Jobbers: Table salt, cartons, [illegible] per case, 2.00; Princess salt, cartons, 20 3s, per case, 1.75; 150-lb. bales, Crown brand, all-sized pockets, per bale, 2.00; Worthington Dairy, 50s, per ton, 15.50; 100, per ton, 14.50; 224, per ton, 13.50; Crown or Gran. Dairy, 50s, 15.00; 100s, 14.00; Rock and half-ground, 50s, 14.00; 100s, 13.00; granulated and ¾-ground, 100s, 13.00; granulated and ¾-ground, large, per ton, 12.50; ice-cream and evaporated, sheep, 50s, per ton, 14.00; 100s, per ton, 13.00; hide and ice-cream, No. 2, per ton, 12.50; lump, stock, imported, per ton, 21.25. Special prices in car lots.

SUGAR—Prices are based on sacks. Bbls. add 10c; ½-bbls., 25c, and boxes, 50c per 100 lbs. All prices net cash, less 25c cwt., 15 days. Beet gran., 5.95; western cane and fruit gran., 6.15; C. & H. cane and berry gran., 6.15; Cube A, crushed or fine crushed, 6.20; Candy granulated, 6.55; powdered, 6.30; C. & H. confectioners' A, 6.15; western Con. A, 5.45; Golden C, 5.85; D, 5.75; Bowles 6x powdered, 10-lb. boxes, 7.10; Bowles 6x powdered, ½-bbls., 6.85; Bowles 6x powdered, bbls., 6.60; Magnolia A, 5.90; extra B, 5.95; extra C, 5.85; Dominos, 10.00. Bar sugar: Cal. Club, Longs or Simsts, ½-lb. tins, 10.00; 20-lb. boxes, 9.55.

FAMILY FLOUR—Local patents, A1 flour, per bbl., 5.75; Globe flour, 6.15; Select California white wheat: Silver Star flour, 5.40; XXX flour, 4.65; Capitol flour, 5.65; A1 bakers' flour, 5.25; Aurora, 5.25; Mikado, 4.85; Trophy, 4.60; Crown flour, 4.40.

CALIFORNIA AND EASTERN FLOUR—Kansas, 6.15; Mayflower, 4.65; Eclipse, 4.65.

FLOUR—	In boxes.	5-lb. S'ks.	10-lb. S'ks.	50-lb. S'ks.	50-lb. S'ks.
Perf. Pat Pastry	....	$3.25	....	....	....
Buckwheat flour	$3.70	4.00	3.45	3.45	$3.40
Graham flour	....	3.00	2.95	2.85	2.70
Rye flour or meal	....	3.60	3.55	3.50	3.45
Cornmeal, W. & Y.	....	2.90	2.85	2.80	2.75
Oatmeal, ground	4.55	4.35	4.30	4.20	4.10
Oatmeal, Steel Cut	5.70	5.50	5.45	5.40	5.35
Hominy, large or small	4.20	4.00	3.65	3.60	3.50
Cracked wheat	3.60	3.40	3.35	3.30	3.25
Entire wheat flour	....	3.10	3.05	3.00	2.95
Pearl barley	....	5.50	5.45	5.40	5.35
Split peas, green	5.85	5.65	5.60	5.55	5.50
Split peas, yellow	5.70	5.50	5.45	5.40	5.35
Gluten flour	4.15	3.95	3.90	3.85	3.80
Farina	4.35	4.15	4.10	4.05	4.00
Nutrina Gem	$3.50	4.00	3.80	3.85	3.75

Rolled wheat in barrels, net weight 185 lbs. per sack 4.30

BUCKWHEAT FLOUR—Pure, 100-lb. sacks, 4.65; new process, 4.25; mixed, 4.00.

GRAIN AND FEED — Wheat, per 100 lbs., 1.90; wheat, No. 1, 1.85; wheat, cracked, 2.00; corn, 1.80; corn, Sm. Y., 1.75; cracked corn, 1.85; feed meal, 2.00; bran heavy, 1.85; rolled barley, 1.55; oilcake meal, 2.50; cotton seed meal, 1.25; cocoanut cake, 1.25; shorts, 1.80; oats, white Oregon, 1.90; oats, red, seed, California, 2.25; eastern Kaffir corn, 1.50@1.75; E. & P. corn, 1.85; cocoanut meal, 1.50.

	10.	25.	50.	100.
Excelsior Chick Food	$3.35	$3.30	$3.25	$3.00
" Fattening Food	3.35	3.30	3.25	3.00
" Egg Food	.75	....	....	1.50
" Moulting Food	....	....	....	1.85
" Chick Food, 20 5-lb. pkgs. per case	....	....	....	3.75

POPCORN—Rice, shelled, fancy, western, per lb., 5; new ear corn, 3.75@4.00 per 100 lbs.

HAY—No. 1 barley hay, 14.00@18.00; No. 2, 13.00@14.50; No. 1 wheat hay, 18.00; No. 2, 14.00@15.00; No. 1 plain oat hay, 16.00@18.00; No. 2, 13.00@15.00; northern alfalfa, 15.00@17.00; local, 15.00@17.00.

Local Petroleum Prices.

LINSEED OIL—oiled, in barrels, 55; raw, in barrels, 53; in cases, 6c higher.

TURPENTINE—In cases, 65; in barrels, 58.

Quotations on petroleum products, f. o. b. tank cars, Los Angeles:

GASOLINE AND DISTILLATE—Red Crown gasoline, bulk, 15c per gal.; do., cases, 22c per gal.; No. 2 engine distillate, bulk, 7½c per gal.; No. 1 distillate, 8½ per gal.; V. M. & P. naphtha, barrels, 12c; cases, 19c.

FUEL OIL—75@90 per bbl.

ILLUMINATING OILS — Water white, per gal., tank wagons, 9c; in barrels, 9½c; Pearl, in cases, 17c per gal.; Astral, cases, 17c; Eocene, cases, 20c per gal.; Elaine, cases, 20½c; Star, 17c per gal.

PRICES HIGHER ON MINES.

Demand for Goldfield Leaders Holds Up Quotations, Although Sales Are Light.

Trading in the mining stocks listed on the Los Angeles-Nevada Exchange was of small volume yesterday. Prices held up fairly well, as holders did not wish to make liberal offerings, although bidding was brisk, and there was a distinct demand for many of the leading Goldfield issues.

Actual trading in the Goldfield issues was light, however. Four hundred shares of Combination Fraction changed hands at the firm price of 61 during the morning call. Thirteen hundred shares were sold on the informal call, prices ranging from 58 to 59 cash. The close was unchanged, but firm, at 58@59.

Daisy was a good trader during the informal call, a total of 2100 shares changing hands in the afternoon. The price was firm and higher at 80. Yesterday's close was strong, at 81@82, compared with 79@81 on Monday. Jumbo Extension showed a slight return to higher levels also. Sales ranged from 36 to 40 on the informal call, when three lots of 200 shares each changed hands. Sales totaled 100 shares on the informal call at 40, with the close strong at 41 bid, with none offered.

The final stage seems to have been reached in the Johnnie Consolidated mix-up. Rumors to the effect that A. L. Myers has withdrawn his guarantee and that the property would be closed pending a reorganization, were in the air, and prevented so much as a bid for the issue yesterday afternoon. Sales totaled 3000 shares at 1¼ on the early call, and the close was at 1@1¼.

There was a good demand for Goldfield Consolidated, but none was sold, although the closing bid was at 5.47½, a rise of 20 points being apparent, compared with Monday's closing bid. Orders from 'Frisco for New York and other eastern points, is said to be the reason for the sharp advance. Florence scored a 2½-point advance in the bid, closing at 3.10 bid, with none offered. A sale of 100 at 3.00 was made in the morning.

Minor trading in Bonnie Clare at 6½ in the morning, and at 7 on the informal call, Homestake at 40, Bullfrog Mining at 3, Florence Extension at 15, Lige Harris at 3.00 a thousand shares, and Oro at 8¼ completed the business of the day.

SAN FRANCISCO LIST.

SELLING ORDERS CAUSE WEAKNESS.

SUPPORT LACKING, AND PRICES ON DECLINE.

Eastern Houses After Goldfield Consolidated and Price Remains High and Firm—Very Small Dealings Among Remainder of List. Market Will Continue Soft.

[Exclusive service to The Times by the Los Angeles Stock Brokerage Company, ground floor Citizens' National Bank building.]

SAN FRANCISCO, July 7.—The market was very dull today, and closed heavy, particularly in the case of Combination Fraction, West End and Daisy. This condition was largely brought about by heavy selling orders on these securities from Nevada points, while locally the support was lacking.

The eastern stock exchange houses were in the market for Goldfield Consolidated, and while the buying was not strong enough to cause an advance, steady demand was apparent for this security, which held it firmly around 5.50.

The remainder of the list came in for a very small play, although a strong gain is registered in Homestake Consolidated, in the Bullfrog district, which closed at 41 bid, with the only offerings made being at 44. The opinion, locally, seems to be that the market will continue soft, with greater weakness for a few days, after which a substantial market is looked for. The following are the closing quotations on the San Francisco Stock Exchange board, together with the regular call sales:

Goldfield District—	Bid.	Asked.	*Sales.
Adams	$ .03	......	......
Atlanta	.17	$ .18	......
Black Butte Ex.	.01	.02	......
Blue Bull	.08	.09	......
Blue Bell	.04	.05	......
Columbia Mountain	.15	......	......
Combination Fraction	.59	.60	6,200
Daisy	.80	.81	6,200
Triangle	.03	......	......
Diamondfield Con.	.18	.19	1,600
Empire	.01	......	......
Florence	3.10	3.15	......
Florence Ex.	.14	.15	......
Goldfield Con.	5.47½	5.50	1,200
Kewanas	.27	.28	......
Great Bend	.27	.28	......
Great Bend Annex	.06	.07	......
Great Bend Extension	.06	.07	......
Jumbo Extension	.39	.40	......
Kendall	.15	.16	......
Lone Star	.06	.07	......
Red Top Extension	.08	.09	......
Red Hills	.18	.19	......
Sandstorm	.27	.28	......
St. Ives	.26	.27	500
Silver Pick	.15	......	......
Yellow Tiger	.07	......	......
Duere	......	.01	5,000
Tonopah District—			
Belmont	.85	.87	......
Jim Butler	.23	.24	......

7% Bonds

Average Denomination $100

You can buy these bonds in amounts of $100 upwards. Los Angeles City real estate, averaging *seven to twelve* times their face value, secures them.

Owners are further protected, in principal and interest, by State Law.

The bonds are *tax exempt*, earn a clear *seven per cent*, payable semi-annually.

We collect it for you, keep your bonds in our vaults, if you wish—both without charge. Bonds may be reserved now and payments made on or before July 10th.

Consult Our Bond Department or Write for Booklet

Merchants Trust Co.

Paid Up Capital $500,000.00

207-209-211 Broadway

Union Square Branch, 2426 South Hoover Street

N. W. HALSEY & COMPANY, Bankers

424 California St., San Francisco, Cal.

NEW YORK. PHILADELPHIA. CHICAGO.

Government Bonds
Railroad and Corporation Bonds
Municipal Bonds

Write for new list of securities.
Southern California Representative.
Union Trust Building, Los Angeles, Cal.

THE WEATHER.

COMPARATIVE TEMPERATURES.*

	Max.	Min.	Mean.		Max.	Min.	Mean.
Boston	[illegible]	[illegible]	[illegible]	New York	[illegible]	[illegible]	[illegible]
Washington	[illegible]	[illegible]	[illegible]	Buffalo	[illegible]	[illegible]	[illegible]
Pittsburgh	[illegible]	[illegible]	[illegible]	Cincinnati	[illegible]	[illegible]	[illegible]
Chicago	[illegible]	[illegible]	[illegible]	St. Paul	[illegible]	[illegible]	[illegible]
St. Louis	[illegible]	[illegible]	[illegible]	Kansas City	[illegible]	[illegible]	[illegible]
Honolulu	[illegible]	[illegible]	[illegible]	Seattle	[illegible]	[illegible]	[illegible]
Los Angeles	[illegible]	[illegible]	[illegible]				

*The maximum is for day before yesterday; the minimum for yesterday. The mean is the average temperature for the two days.

Yesterday's Forecast and Report.

LOCAL OFFICE, U. S. WEATHER BUREAU, Los Angeles, July 7.—[Reported by A. B. Wollaber, Local Forecaster.] At 5 o'clock a.m. the barometer registered 29.97; at 5 p.m., 29.92. Thermometer for the corresponding hours showed 67 deg. and 75 deg. Relative humidity, 5 a.m., 87 per cent.; 5 p.m., 69 per cent. Wind, 5 a.m., south, velocity 2 miles; 5 p.m., west, velocity 14 miles. Maximum temperature, 84 deg.; minimum, 67 deg. Barometer reduced to sea level.

Weather Conditions.—Warm weather continues in the Atlantic States, and considerable rain has fallen at various points east of the Mississippi River, with moderate amounts from Texas northward to Nebraska. Cloudy weather is reported this morning on the Central and North Pacific Coast, with clear skies in the extreme South. The temperature has risen considerably in Northern Arizona, but otherwise on the Pacific Slope the changes have not been marked. The conditions favor a continuation of fair weather in Los Angeles and vicinity tonight and Wednesday.

Forecasts.—Local forecast for Los Angeles and vicinity: Fair tonight and Wednesday; winds generally westerly.

SAN FRANCISCO, July 7.—There has been a marked change in the weather over Nevada, Utah and Arizona. Cloudy weather prevails along the Oregon coast, but in the interior of the state unusually warm weather is reported. Afternoon temperatures in the great valley of California remain practically unchanged. Forecasts:

San Francisco and vicinity: Cloudy in morning; fair during the day; light south wind, changing to fresh north.

Santa Clara Valley: Fair; light north wind.
Sacramento Valley: Fair; light south wind.
San Joaquin Valley: Fair; light north wind, changing to south.

Los Angeles and vicinity: Fair; light south wind, changing to fresh southwest.

Arizona: Generally fair Wednesday and [illegible].

YUMA (Ariz.) July 7.—[Exclusive Dispatch from the U. S. Geological Survey.] Gauge height Colorado River, 23.35 feet; yesterday, [illegible].

SHIPPING.

PORT LOS ANGELES, SAN PEDRO

ARRIVED—TUESDAY, JULY 7.

Steamer George W. Fenwick, Capt. Miller, from Eureka, via San Francisco.

Steamer Quinault, Capt. Christensen, four and one-half days from Gray's Harbor, via San Francisco.

Steamer Temple E. Dorr, Capt. Panzer, three days from Willapa Harbor, via San Francisco.

Steamer Westport, Capt. Wetterquest, from Union Landing.

Steamer James S. Higgins, Capt. Higgins, from Fort Bragg, via Redondo.

U.S.S. Alert, Capt. Bauer, from San Diego.

Steamer Chehalis, Capt. Kittleson, three and one-half days from Raymond, via San Francisco.

SAILED—TUESDAY, JULY 7.

Steamship Santa Rosa, Capt. Alexander, for San Diego.

Steamer Norwood, Capt. Martin, for Gray's Harbor, via San Francisco.

Steamer Pasadena, Capt. Aklmin, for Albion [illegible].

Steamer Phoenix, Capt. Hansen, for San [illegible].

Steamer Aurelia, Capt. Weber, for Gray's Harbor, via San Francisco.

IN PORT—TUESDAY, JULY 7.

Steamer George W. Fenwick, S. P. slip.
Steamer Temple E. Dorr, S. P. slip.
Steamer Quinault, S. P. slip.
Steamer Westport, E. K. Wood wharf.
Steamer James S. Higgins, Crescent wharf.
U.S.S. Alert, outer harbor.
Steamer Chehalis, S. P. L. Co. wharf.
Steamer Centralia, S. P. wharf.
Steamer Francis H. Leggett, Nat'l L. Co.
[illegible] Allen Foote, Salt Lake wharf.
[illegible] Esther Buhne, S. P. L. Co. wharf.
[illegible] Zampa, Salt Lake wharf.
[illegible] Oliver J. Olsen, S. P. wharf.

TO LEAVE—WEDNESDAY, JULY 8.

Steamship Santa Rosa, Capt. Alexander, for San Francisco, via Redondo and Santa Barbara.

U.S.S. Alert, Capt. Bauer, for San Francisco, via Santa Barbara.

ON WAY TO THIS PORT.

Steamship Roanoke, from Portland, via Eureka and San Francisco.

Steamer Coos Bay, from San Francisco and way ports.

Steamer Thomas L. Wand, from Astoria, via San Francisco.

Steamer Nann Smith, from Coos Bay, via San Francisco.

American ship Aryan, from Baltimore.

Steamer Resolute, from Hoquiam.

Steamer Caroline, from Umpqua River.

COMING FROM FOREIGN PORTS.

[illegible] steamer Leonides, Capt. Syrmas, at [illegible], loading.

Steamers Cabrillo and Hermosa make [illegible] trips to Catalina Island and return.

Movement of "Mosquito Fleet."

ARRIVED—TUESDAY, JULY 7.

[illegible] Music and J. C. Elliott, from Long [illegible], with passengers.

SAILED.

[illegible] Music and J. C. Elliott, for Long [illegible], with passengers.

[illegible] sailboats for fishing banks, and return.

Tide Table of San Pedro.

		High.	Low.
[illegible]day, July	8	4:33 a.m.	9:35 a.m.
		4:48 p.m.	11:47 p.m.
[illegible],	9	6:04 a.m.	10:51 a.m.
		5:38 p.m.	
	10	7:00 a.m.	0:43 a.m.
		6:29 p.m.	11:49 p.m.
	11	8:10 a.m.	1:31 a.m.
		7:12 p.m.	12:43 p.m.
	12	8:58 a.m.	2:17 a.m.
		7:58 p.m.	1:31 p.m.
	13	9:44 a.m.	3:00 a.m.
		8:44 p.m.	2:15 p.m.
	14	10:29 a.m.	3:44 a.m.
		9:30 p.m.	3:07 p.m.
[illegible],	15	11:13 a.m.	4:29 a.m.
		10:18 p.m.	3:57 p.m.

Port Items.

WEATHER: Clear at 5 p.m.; wind south; velocity 20 miles.

The steamer George W. Fenwick, carrying 2,000,000 feet of lumber, arrived this morning from Eureka and docked at the Southern Pacific slip.

The Pacific Coast Company's steamship Santa Rosa, Capt. Alexander, cleared this afternoon for San Diego with freight and passengers.

The steamer Quinault, Capt. Christensen, arrived today from Gray's Harbor with 600,000 feet of lumber consigned to the Hardwood Lumber Company of Los Angeles.

The steamer Norwood, Capt. Martin, completed the discharge of a lumber cargo for the California Lumber Company and sailed tonight for Gray's Harbor to reload, with freight and passengers for San Francisco.

The steamer Temple E. Dorr, Capt. Panzer, arrived three days from Willapa Harbor, via San Francisco, will discharge 500,000 feet of lumber at the Southern Pacific wharf.

The U.S.S. Alert, Capt. Bauer, having on board several detachments of the State militia, arrived this afternoon from San Diego.

The steamer Westport, Capt. Wetterquest, arrived today from Union Landing with 250,000 feet of lumber consigned to the E. K. Wood Lumber Company.

The steamer James S. Higgins, Capt. Higgins, arrived today from Fort Bragg, via San Pedro, with the remainder of her lumber for the Crescent Wharf and Warehouse Company.

The schooner Caroline, Capt. Westerdahl, is [illegible] days from the Umpqua River with [illegible] feet of lumber for the Kerckhoff-Cuzner Lumber Company. The schooner [illegible], Capt. Saletske, at Hoquiam, has been chartered to load a lumber cargo for [illegible] at this port.

The steamer Chehalis, Capt. Kittleson, arrived this afternoon three and one-half days from Raymond, via San Francisco, bringing [illegible] feet of lumber for the San Pedro Lumber Company.

REDONDO.

ARRIVED—TUESDAY, JULY 7.

[illegible] W. F. Jewett, Capt. Abramson, [illegible].

SAILED—TUESDAY, JULY 7.

[illegible] J. S. Higgins, Capt. Higgins, for [illegible].

IN PORT—TUESDAY, JULY 7.

[illegible], at pier No. 1.

[illegible] W. F. Jewett, at pier No. 3.

TO ARRIVE.

[illegible]day, July 9 — Steamship Santa [illegible], San Diego and way ports.

THE WEATHER.

COMPARATIVE TEMPERATURES.*

	Max.	Min.	Mean.		Max.	Min.	Mean.
[illegible]	[illegible]	[illegible]	[illegible]	New York	92	76	84
[illegible]	[illegible]	[illegible]	[illegible]	Buffalo	82	74	78
[illegible]	[illegible]	[illegible]	[illegible]	Cincinnati	92	72	80
[illegible]	[illegible]	[illegible]	[illegible]	St. Paul	62	50	56
[illegible]	[illegible]	[illegible]	[illegible]	Kansas City	84	72	78
[illegible]	[illegible]	[illegible]	[illegible]	Seattle	78	56	62

*The maximum is for day before yesterday; minimum for yesterday. The means is the average temperature for the two days.

Yesterday's Forecast and Report.

LOCAL OFFICE, U. S. WEATHER BUREAU, Los Angeles, July 7.—[Reported by A. [illegible], Local Forecaster.] At 5 o'clock a.m. the barometer registered 29.97; at 5 p.m. [illegible]. Thermometer for the corresponding hours showed [illegible] deg. and 75 deg. Relative humidity, 5 a.m. [illegible] per cent.; 5 p.m., 40 per cent. Wind, 5 a.m., [illegible], velocity 2 miles; 5 p.m., west, velocity [illegible] miles. Maximum temperature, 84 deg.; minimum, [illegible] deg. Barometer reduced to sea level.

Weather Conditions.—Warm weather [illegible] to the Atlantic States, and considerable [illegible] fallen at various points east of the [illegible] River, with moderate amounts [illegible] northward to Nebraska. Cloudy [illegible] is reported this morning on the Central and North Pacific Coast, with clear skies [illegible] South. The temperature has [illegible] in Northern Arizona, but [illegible] the Pacific Slope the changes [illegible] marked. The conditions favor a [illegible] of fair weather in Los Angeles [illegible] tonight and Wednesday.

Forecast.—Local forecast for Los Angeles and vicinity: Fair tonight and Wednesday; [illegible] westerly.

SAN FRANCISCO, July 7.—There has been a [illegible] change in the weather over Nevada [illegible] Arizona. Cloudy weather prevails [illegible] coast, but in the interior of [illegible] generally warm weather is reported. [illegible] temperatures in the great valley of [illegible] practically unchanged. Forecast:

[illegible] and vicinity: Cloudy in morning, [illegible] during the day; light south wind, [illegible] north.

[illegible] Valley: Fair; light north wind.
[illegible] Valley: Fair; light south wind.
[illegible] Valley: Fair; light north wind, [illegible] south.

[illegible] and vicinity: Fair; light south [illegible] to fresh southwest.

[illegible] generally fair Wednesday and [illegible].

[illegible] July 7.—[Exclusive Dispatch [illegible] S. Geological Survey.] Gauge [illegible] River, 23.31 feet; yesterday, [illegible].

SHIPPING.

LOS ANGELES, SAN PEDRO.

ARRIVED—TUESDAY, JULY 7.

Steamer George W. Fenwick, Capt. Miller, [illegible] via San Francisco.

[illegible] Quinault, Capt. Christensen, four [illegible] days from Gray's Harbor, via San [illegible].

[illegible] Temple E. Dorr, Capt. Panzer, three [illegible] from Willapa Harbor, via San Francisco.

[illegible] Westport, Capt. Wetterquest, from [illegible] Landing.

[illegible] James S. Higgins, Capt. Higgins, [illegible] Bragg, via Redondo.

[illegible] Alert, Capt. Bauer, from San Diego.

[illegible] Chehalis, Capt. Kittleson, three and [illegible] days from Raymond, via San Francisco.

SAILED—TUESDAY, JULY 7.

[illegible] Santa Rosa, Capt. Alexander, for [illegible].

[illegible] Norwood, Capt. Martin, for Gray's [illegible] San Francisco.

[illegible] Pasadena, Capt. aKlmin, for Albion [illegible].

[illegible] Phoenix, Capt. Hansen, for San [illegible].

[illegible] Aurelia, Capt. Weber, for Gray's [illegible] via San Francisco.

IN PORT—TUESDAY, JULY 7.

[illegible] George W. Fenwick, S. P. slip.
[illegible] Temple E. Dorr, S. P. slip.
[illegible] Quinault, S. P. slip.
[illegible] Westport, E. K. Wood wharf.
[illegible] James S. Higgins, Crescent wharf.
[illegible] Alert, outer harbor.
[illegible] Chehalis, S. P. L. Co. wharf.
[illegible] Centralia, S. P. wharf.
[illegible] Francis H. Leggett, Nat'l L. Co. [illegible].
[illegible] Alice Foote, Salt Lake wharf.
[illegible] Esther Buhne, S. P. L. Co. wharf.
[illegible] Bangor, Salt Lake wharf.
[illegible] Oliver J. Olsen, S. P. wharf.

TO LEAVE—WEDNESDAY, JULY 8.

[illegible] Santa Rosa, Capt. Alexander, for [illegible], via Redondo and Santa Barbara.

[illegible] Alert, Capt. Bauer, for San Francisco, [illegible] Barbara.

ON WAY TO THIS PORT.

[illegible] Roanoke, from Portland, via Eureka [illegible] Francisco.

[illegible] Coos Bay, from San Francisco and [illegible].

[illegible] Thomas L. Wand, from Astoria, via [illegible].

[illegible] Nann Smith, from Coos Bay, via [illegible].

[illegible] ship Aryan, from Baltimore.

[illegible] Roseberta, from Hoquiam.

[illegible] Caroline, from Umpqua River.

[illegible] FROM FOREIGN PORTS.

[illegible] steamer Leonides, Capt. Syrmas, at [illegible] loading.

[illegible] Cabrillo and Hermosa make [illegible] to Catalina Island and return.

Movement of "Mosquito Fleet."

ARRIVED—TUESDAY, JULY 7.

[illegible] Music and J. C. Elliott, from Long [illegible] with passengers.

SAILED.

[illegible] Music and J. C. Elliott, for Long [illegible] with passengers. [illegible] for fishing banks, and return.

Tide Table of San Pedro.

	High.	Low.
July 8	4:33 a.m.	9:55 a.m.
	4:46 p.m.	11:47 p.m.
" 9	6:04 a.m.	10:51 a.m.
	5:35 p.m.	
" 10	7:05 a.m.	0:43 a.m.
	6:26 p.m.	11:49 p.m.
" 11	8:10 a.m.	1:31 a.m.
	7:13 p.m.	12:43 p.m.
" 12	8:55 a.m.	2:17 a.m.
	7:58 p.m.	1:31 p.m.
" 13	9:44 a.m.	2:59 a.m.
	8:44 p.m.	2:18 p.m.
" 14	10:29 a.m.	3:44 a.m.
	9:30 p.m.	2:07 p.m.
" 15	11:13 a.m.	4:29 a.m.
	10:18 p.m.	3:57 p.m.

Port Items.

[illegible]: Clear at 5 p.m.; wind southwest, [illegible] miles.

[illegible] steamer George W. Fenwick, carrying [illegible] feet of lumber, arrived this [illegible] from Eureka and docked at the southern [illegible].

[illegible] Coast Company's steamship [illegible], Capt. Alexander, cleared this [illegible] for San Diego with freight and passengers.

[illegible] Quinault, Capt. Christensen, arrived [illegible] from Gray's Harbor with 580,000 [illegible] consigned to the Hardwood [illegible] Company of Los Angeles.

[illegible] Norwood, Capt. Martin, completed [illegible] discharge of a lumber cargo for the [illegible] California Lumber Company and [illegible] freight for Gray's Harbor to reload, [illegible] and passengers for San Francisco.

[illegible] Temple E. Dorr, Capt. Panzer, [illegible] three days from Willapa Harbor, via [illegible], will discharge 500,000 feet of [illegible] the Southern Pacific wharf.

[illegible] Alert, Capt. Bauer, having on [illegible] detachments of the State militia, [illegible] afternoon from San Diego.

[illegible] Westport, Capt. Wetterquest, [illegible] from Union Landing with 250,000 [illegible] consigned to the E. K. Wood [illegible] Company.

[illegible] James S. Higgins, Capt. Higgins, [illegible] today from Fort Bragg, via San [illegible] with the remainder of her lumber [illegible] the Crescent Wharf and Warehouse [illegible].

[illegible] Caroline, Capt. Westerdahl, is [illegible] from the Umpqua River with [illegible] of lumber for the Kerckhoff-Cuzner [illegible] Company. The schooner [illegible] Salstake, at Hoquiam, has [illegible] to load a lumber cargo for [illegible] this port.

[illegible] Chehalis, Capt. Kittleson, arrived [illegible] afternoon three and one-half days [illegible], via San Francisco, bringing [illegible] of lumber for the San Pedro Lumber [illegible].

REDONDO.

ARRIVED—TUESDAY, JULY 7.

[illegible] W. F. Jewett, Capt. Abramson, [illegible].

SAILED—TUESDAY, JULY 7.

[illegible] J. S. Higgins, Capt. Higgins, for [illegible].

IN PORT—TUESDAY, JULY 7.

[illegible], at pier No. 1.
[illegible] W. F. Jewett, at pier No. 2.

TO ARRIVE.

[illegible] July 8 — Steamship Santa [illegible] San Diego and way ports.

FRIDAY, July 10—Steamship Queen, from San Francisco and way ports.

SUNDAY, July 12—Steamship Queen, from San Diego and way ports.

MONDAY, July 13—Steamship Santa Rosa, from San Francisco and way ports.

TO SAIL.

WEDNESDAY, July 8 — Steamship Santa Rosa, for San Francisco and way ports.

FRIDAY, July 10—Steamship Queen, for San Diego and way ports.

SUNDAY, July 12—Steamship Queen, for San Francisco and way ports.

MONDAY, July 13—Steamship Santa Rosa, for San Diego and way ports.

SAILING FOR REDONDO.

Schooner W. F. Jewett, from Astoria.
Steamship Queen, from San Francisco.
Steamship Santa Rosa, from San Diego.
Schooner Robert R. Hinds, from Port Townsend.
Schooner Azalea, from Eureka.
Barkentine C. F. Crocker, from Puget Sound.

Movement of "Mosquito Fleet."

ARRIVED.

The sloops Ina, Martha, Ruby, Redondo, Albertha, Dawn, Clifton, Eagle and Annita, from the Point Dume fishing banks, with 2000 pounds of halibut, barracuda, sea bass, yellowtail and rock cod, for local and Los Angeles dealers.

SAILED.

The above fishing fleet, for the fishing banks at Point Dume.

Notes.

The steamer Higgins finished discharging this morning and sailed for San Pedro with the balance of her cargo.

The schooner W. F. Jewett arrived this morning from the Columbia River with a cargo of 16,000 ties for the Santa Fe Railway.

SAN FRANCISCO, July 7.—Arrived: Steamer Coaster, from San Pedro.

Sailed: Steamer Santa Monica, for San Pedro.

GENERAL EASTERN.

WHEAT MARKET CLOSES WEAK.

OPENS EASY BUT HITS LOWEST POINT AT DAY'S END.

Hedging Sales by Leading Cash Interests Induces Free Selling by Longs and Brings Out Liberal Sales for the Short Account—Oats Are Bearish.

[ASSOCIATED PRESS NIGHT REPORT.]

CHICAGO, July 7.—The wheat market opened easy and as trading progressed the weakness became more pronounced until the close, which was at the lowest point of the day. Hedging sales by leading cash interests induced free selling by local longs, and also brought out liberal sales for the short account. Excellent weather for the growing crop in the Northwest and lower prices at Liverpool were additional bearish influences. The selling, however, was held in check to some extent by the fear that the government report to be issued tomorrow would be decidedly bullish.

The market closed weak, September opened ⅛@¼ to ¼@⅜ lower, at 89 to 89¼, sold off to 87⅞ and closed at 88. General profit-taking by both local and outside longs caused weakness in the corn market, despite a strong market at Liverpool.

Wet weather in Iowa and Illinois and the break in wheat were mainly responsible for the selling pressure. The greatest loss was in the July delivery, which declined 2¾ from the high point of the day. The market closed weak at almost the lowest point. September improved unchanged to ⅛ higher, at 73¾@73⅞, sold off to 72½, and closed at 72¾@72⅞.

Oats were bearishly affected by the weakness of other grains. After the firm improving the market developed considerable weakness and closing prices were at the lowest point of the day. Heavy rains in Illinois helped to weaken the market. September opened ⅛ to ⅜ higher, at 42⅛ to 42⅜, and declined to 41⅝, where it closed.

Provisions were firm early in the day, owing to a 5-cent advance in live hogs, but later became weak in selling credited to packing interests. At the close, September pork was off 12½, lard was down 5 cents and ribs were 5 cents lower.

Cash quotations were as follows: Flour was firm; No. 2 spring wheat, 90@1.07; No. 3 red, 89@90¼; No. 2 corn, 74½@74¾; No. 3 white oats, 50@55; No. 2 rye, 74@75; fair to choice malting barley, 66@70; No. 1 northwestern flaxseed, 1.23⅜; prime timothy seed, 2.70; short ribs, sides (loose), 8.37½@8.75; mess pork, per bbl., 15.50@15.62½; lard, per 100 lbs., 9.37½; short clear sides (boxed), 8.87½@9.00.

Grain Movements.

Articles—	Receipts.	Shipments.
Flour, barrels	30,200	21,200
Wheat, bushels	75,000	46,400
Corn, "	282,800	593,600
Oats, "	330,500	246,200
Rye, "	4,000	3,000
Barley, "	42,800	11,000

Chicago Dairy Market.

CHICAGO, July 7.—On the Produce Exchange today the butter market was easy; creamery, 19@22½; dairy, 17@20; eggs, firm at mark, cases included, 15@15½; firsts, 16½; prime firsts, 18½; cheese, steady, 10½@11½.

Grain and Provisions.

[BY PRIVATE WIRE TO FRED DORR.]

CHICAGO, July 7.—Following is the range of prices today:

	Open.	High.	Low.	Close.
Wheat—				
July	88	89	87	87
September	89¼@89⅜	89¼	87⅞	88
December (new)	90¾@90⅞	90⅞	89⅝	89⅝
Corn—				
July	74¼	74¾	71½	72
September	73¾@73⅞	73⅞	72½	72⅝
December	63@63⅛	63⅛	62⅛	62⅛
Oats—				
July (old)	48½	49	48½	48½
September	42⅛@42⅜	42⅜	41⅝	41⅝
May	45@45⅛	45⅛	44⅝	44⅝
Pork—				
July	15.67	15.67	15.50	15.50
September	15.92	15.92	15.70	15.70
Lard—				
July	9.42	9.42	9.37	9.37
September	9.55	9.60	9.47	9.47
Ribs—				
July	8.70	8.70	8.65	8.65
September	8.87	8.90	8.80	8.80

Boston Wool Market.

BOSTON, July 7.—Receipts and shipments are larger in the local wool market and trading is fairly active. The feature is the good movement in supplies to arrive in fleeces and staple territory. Quotations: California, northern choice, 17@18; northern average, 16@17; middle county, 13@14; southern, 11@12; fall northern, 11@12; fall southern, 9@11; Oregon eastern No. 1 April, 17@18; eastern No. 1 clothing, 15@16; eastern average, 14@15; valley No. 1, 17@18. Scoured values: California northern, 42@45; middle county, 37@38; southern, 37@38; full fleece, 30@35; Oregon, eastern No. 1 staple, 54@58; eastern No. 1 clothing, 48@50; valley No. 1, 38@40. Territory, fine staple, 55@57; fine medium staple, 50@52; fine clothing, 48@50; fine medium clothing, 45@48; half blood, 50@52; three-eighths blood, 46@48; quarter blood, 43@45; pulled extra, 56@57; extra fine, 50@52; supers, 44@46.

New York Cotton Markets.

[BY PRIVATE WIRE TO FRED DORR.]

NEW YORK, July 7.—Liverpool was slightly lower than was expected this morning and cables were bearish. The weather map was favorable, showing showers scattered over the belt. Our market opened around yesterday's close and, under the local pressure, sold off some ten points. In the afternoon the pressure seemed over and the market recovered, remaining quiet and dull.

Following is the range of prices today:

	Open.	High.	Low.	Close.
January	8.92	8.94	8.85	8.89
July	9.58	9.58	9.43	9.42
August	9.40	9.40	9.26	9.26
October	9.14	9.15	9.04	9.08
December	8.96	8.99	8.90	8.92

Chicago Closing Figures

CHICAGO, July 7.—Closing:

Wheat—	Closing.
July	87
September	88
December (old)	90
December (new)	89⅝
Corn—	
July	72
September	72⅝@72¾
December	62⅛@62¼
May	62@62⅛
Oats—	
July (old)	48½
July (new)	48
September	41⅝
December	42⅛
May	44⅝

Liverpool Cotton Market.

[BY PRIVATE WIRE TO FRED DORR.]

LIVERPOOL, July 7.—This market was expected to open, from 2 to 6½ points higher on near, and 2 to 2½ points lower on distant months. The opening was steady, 4 to 5 points lower. The close was 2½ to 3 points lower all around. Spots were quiet, and 2 points lower, with middlings at 6.22. Sales totaled 6000 bales, of which 5000 were American. Port receipts were estimated at 8000 bales, compared with 20,000 last week, and 5000 last year.

London Copper Market.

[BY PRIVATE WIRE TO FRED DORR.]

LONDON, July 7.—The copper metal market opened firm. Spots were quoted at £57 5s, and futures at £57 17s 6d, an advance of 2s 6d. The market closed steady and unchanged, with sales of 300 tons of spots and 600 tons of futures.

California Dried Fruits.

NEW YORK, July 7.—But little activity is noticed in the spot evaporated apples market. The situation in futures shows a rather firm undertone, but prices are unchanged. Fancy quoted, 10@10½; choice, 8@9; prime, 6¾@7½; common to fair, 5½@6½. Demand for prunes was very light. Californians were quoted at 3½ to 13; Oregons at 5¼@7¼. No improvement is noted in the market for apricots. Choice are quoted at 10@10½; extra choice, 11@11½; fancy, 12@13. Peaches continued quiet; choice quoted, 8¼@8¾; extra choice, 9@9¼; fancy, 10¼; extra fancy, 10@10½. Raisins, quiet, with previous prices maintained. Loose muscatels, 4¼@6¼; choice to fancy seeded, 6¼@7½; seedless, 5¼@6; London layers, 1.25@1.35.

Metal Market

SILVER.

NEW YORK, July 7.—Bar silver, 53¾.

LEAD.

NEW YORK, July 7.—Lead unchanged, at 4.42½ to 4.47½.

COPPER.

NEW YORK, July 7.—Copper firm. Lake, 12.75 to 12.87½; electrolytic, 12.50 to 12.62½; casting, 12.25 to 12.37½.

New York Metal Market.

NEW YORK, July 7.—Tin unchanged in both markets today. Locally the closing was at 27.37½@27.62½, and in London at £125 5s. for spot and £126 10s. for futures. Copper was slightly firmer in London, spot closing at £57 5s. and futures at £57 15s. 6d., representing an advance of 2s6. on both. The local market also firmed up without developing activity; lake closed at 12.75@12.87½; electrolytic, 12.50@12.62½, and casting at 12.25@12.37½. Lead in London advanced 2s6d. to £12 12s. 6d., but was unchanged locally at 4.42½@4.47½ and dull in tone. Spelter in the local market was slightly easier at 4.40@4.50, but was unchanged at £18. Locally the iron market was unchanged.

Chicago Live Stock Market.

CHICAGO, July 7.—Cattle, receipts 1800; market 5 cents higher; beeves, 4.85@8.35; Texans, 4.50@6.30; westerns, 4.40@6.70; stockers and feeders, 2.60@5.00; cows and heifers, 2.60@6.30; calves, 4.50@6.25. Hogs, receipts about 12,000; market strong to 10 cents higher; light, 6.10@6.70; mixed, 6.15@6.77½; heavy, 6.15@6.80; rough, 6.15@6.40 good to choice heavy, 6.40@6.80; pigs, 4.85@5.90; bulk of sales, 6.45@6.65. Sheep, receipts about 10,000; strong natives, 2.25@5.00; western, 2.75@4.80; yearlings, 4.50@5.50; lambs, 4.00@7.25; westerns, 4.00@7.25.

New York Money Market.

NEW YORK, July 7.—Close: Prime mercantile paper, 3½@4 per cent. Sterling exchange steady, with actual business in bankers' bills at 4.87 for demand and 4.85 7-20@4.85 11-20 for 60 days. Commercial bills, 4.85¼@4.85⅝. Bar silver, 53¾. Mexican dollars, 46. Bonds—Governments, easy; railroads, easy. Money on call easy, 1½ per cent.; ruling rate, 1¼; closing bid, 1 per cent.; offered, 1½ per cent. Time loans, dull and steady; 60 days, 1¾@2 per cent.; 90 days, 2 per cent.; six months, 3¼@3¾ per cent.

New York General Market.

NEW YORK, July 7.—Wheat, spot, market easy; options closed 1 cent under last; July closed 98 3-16; September closed 95⅝; December closed 97⅜. Hops easy; State common to choice, 1907 crop, 5@10. Wool steady; hides firm; petroleum steady. Sugar steady; fair refining, 3.80; centrifugal, 96 test, 4.29@4.42; molasses sugar, 3.64@3.67. Refined steady.

Chicago Closing Figures.

CHICAGO, July 7.—Close: Wheat—July, 87; September, 88⅛. Corn—July, 72; September, 72⅝@72¾; December, 62⅛@62¼; May, 62@62⅛. Oats—July, old, 48½; July, new, 48; September, 41⅝; December, 42⅛; May, 44⅝. Rye—Cash, 74@75. Barley—Cash, 62@70. Timothy—September, 3.85@4.00. Clover, nothing doing.

Treasury Statement.

WASHINGTON, July 7.—Today's statement of the treasury balances in the general fund, exclusive of the $150,000,000 gold reserve shows: Available cash balance, $131,867,334; gold coin and bullion, $37,806,344; gold certificates, $30,480,565.

New York Coffee Futures.

NEW YORK, July 7.—Coffee futures closed quiet, net 5 to 10 points lower. Sales, 10,250 bags, including July, 6.10; August, 6.05; September, 6.05; December, 6.00; May, 6.05. Spot coffee quiet, unchanged.

St. Louis Wool Market.

ST. LOUIS, July 7.—Wool steady. Medium grades, combing and clothing, 18@20; light fine, 16@16½; heavy fine, 11@12; tub washed, 20@27.

New York Dairy Market.

NEW YORK, July 7.—Butter, steady; western factory firsts, 19; western imitation firsts, 20. Cheese, dull; unchanged. Eggs, firm; unchanged.

New York Cotton Futures.

NEW YORK, July 7.—Cotton futures opened unchanged to 4 points lower, and closed steady at a net loss of 4 to 17 points.

Liverpool Wheat Market.

LIVERPOOL, July 7.—Close: Wheat, July, 7s. 3d.; September, 7s. 1½d.; December, 7s. 1½d. Weather cloudy.

Portland Wheat Market.

PORTLAND (Or.) July 7.—Wheat—Club, 85; blue stem, 87; valley, 85; red, 83.

Tacoma Wheat Market.

TACOMA, July 7.—Wheat unchanged. Blue stem, 88; club, 86; red, 84.

SAN FRANCISCO MARKETS.

FRUIT, GRAIN AND PRODUCE.

[ASSOCIATED PRESS NIGHT REPORT.]

SAN FRANCISCO, July 7.—Fruits—Fancy apples, 2.75; common, 40.

Berries—Strawberries, 3.00@6.00; blackberries, 3.50@5.00; raspberries, 3.00@6.00.

Grapes—Ordinary, 75@1.00.

Pears—Common, 50; fancy, 1.00.

Peaches—Common, 30; fancy, 75.

Plums—Common, 60; fancy, 90.

Oranges—Navels, 2.50@3.00; Valencias, 2.75@3.00.

Japanese Mandarins, 1.50@1.75.

Mexican limes, 4.50@5.50.

Lemons—Common California, 1.50@2.75; good to choice, 2.75@3.00; fancy, 3.25@3.75.

Melons—Watermelons, 1@1½; fancy cantaloupes, 1.75; common, 1.00.

Tropical fruits—Bananas, 1.00@3.50; pineapples, 1.50@4.00; Smyrna figs, 35@90.

Beans—Pink, 3.25@3.35; Lima, 4.90@5.00; large white, 4.35@4.50.

Potatoes—Early Rose, 4.40@4.50; Oregon Burbanks, 75@85; River Burbanks, 75@85.

Various—Green peas, 1@2½; string beans, 2@5; eggplant, 4@5; green peppers, 5@10; tomatoes, 75@1.00; summer squash, 50@75; asparagus, 2@5; rhubarb, 60@75; garlic, 4@5; cucumbers, 25@60.

Butter—Fancy creamery, 22½; seconds, 21; fancy dairy, 20½; seconds, 20.

Cheese—New, 10½@11; Young America, 13@13½.

Eggs—Ranch, 25; store, 22½.

Poultry—Roosters, old, 3.50@4.50; roosters, young, 5.50@8.00; broilers, small, 2.00@2.50; broilers, large, 3.00@4.00; fryers, 4.50@5.00; hens, 3.50@7.50; ducks, old, 4.00@5.00; ducks, young, 5.00@6.00; geese, 1.50@1.75; goslings, 1.75@2.00; pigeons, old, 1.00@1.25; pigeons, young, 1.25@1.50.

Flour—Family extras, 5.40@5.60; bakers' extras, 5.40@5.65; Oregon and Washington, 4.90@5.40.

Wheat—Shipping, 1.60@1.65; milling, 1.65@1.70.

Barley—Feed, 1.25@1.30; brewing, nominal; Chevalier, nominal.

Oats—Red, nominal; white, 1.40@1.50; gray, 1.45@1.50.

Millstuffs—Middlings, 34.00@35.00; mixed feed, 23.00@28.00; rolled barley, 28.00@29.00; oatmeal, 4.30@4.50; oat groats, 4.30@4.50; rolled oats, 31.00@33.00.

Hay—Wheat, 12.50@15.50; wheat and oat, 12.00@14.00; oat, wild, 10.00@12.00; oat, tame, 11.50@13.00; alfalfa, 9.00@12.50; straw, 50@75.

Receipts—Flour, 3190; wheat, 90; barley, 4425; beans, 500; potatoes, 2450; onions, 490; bran, 217; middlings, 55; hay, 390; hides, 10; wine, 1200.

Callboard Sales.

SAN FRANCISCO, July 7.—Wheat firm; December, 1.59 asked, 1.56¼ bid; cash, 1.60@1.65. Barley steady; December, 1.26⅞@1.27¼; cash, 1.25@1.30. Corn firm; large yellow, 1.85@1.90. Afternoon session: Wheat firm; cash, 1.56⅝ bid. Barley steady; December, 1.27⅜.

San Francisco Dairy Market.

SAN FRANCISCO, July 7.—Butter—Fancy dairy, 20½; dairy seconds, 20; fancy creamery, 22; creamery seconds, 21. Eggs—Store, 22½; fancy ranch, 25. Cheese—New, 10½@11; Young America, 13@13½.

Drafts and Silver.

SAN FRANCISCO, July 7.—Silver bars, 53⅝; Mexican dollars, nominal; drafts, sight, 10; drafts, telegraph, 12½.

REAL ESTATE RECORD.

RECENT TRANSFERS.

TUESDAY, July 7, 1908.

C F Herman to D W Wright, lot 5, Bowen & Dolton's Boyle Heights tract, $10.

H J Caldwell to J C LeClaire, lot 94, Clawson Villa tract, $10.

M N Hendrickson to AE Wilson, lot 7, block 151, Los Angeles Olive Growers' Association Lands, $10.

E L Waight to E D Green, lot 37, block 1, Old Clapp Orchard tract, $10.

D W Wright to C F Herman, lot 44, block A, Salt Lake Depot tract, No 2, $10.

A E Wilson to M N Hendrickson, lot 43, Strong & Dickinson's Figueroa Street tract, $10.

W P Taylor to B F Taylor, lot 8 and part lot 9, block A, B F Taylor tract, $10.

Mrs A H Pierson to J W Stalker, lot 14, block 47, Central Arlington Heights, $10.

J A Merigold to Ira W Packard, lot 6, block 2, Rosemont tract, $10.

J B Althouse to N Lackland, lot 11, Westminster Square, $10.

T Carmichael to Mrs E Garbarini, lot 1, block E, of subdivision of blocks A and E, of Estella tract, $10.

J T Kirkham to C E Berthoud, portion of lot 25, Watts subdivision of Rancho San Rafael, also part lot 19, Collins tract, $10.

M Stott to L Hill lot 55, Lawrence tract, $10.

A C Garber to W C Moss, lot 12, block 20, Huntington Park tract, $10.

J Q Adams to E Adams, undivided ½ interest in part lot 38, Dundee Heights, $10.

T M Gronen to C Leavitt, lots 2, 4, 6, 8, 9, 10, 11 and 12, block 51; lots 1, 2, 3, 6, 9, 11, 12, 13, 14, 20, 22, 23 and 24, block R; lot 6, block 87, Pasadena Villa tract, portions of block B, $10.

Los Angeles Dock and Terminal Company to W S Taggart, lot 22, block 20, Long Beach Harbor tract, $10.

M Carlson to A Burton, lot 93, Edendale tract, $10.

M Carlson to A Burton, Jr, minor, lot 291, York tract, $10.

Same to A Burton, Jr, minor, lot 290, same tract, $10.

J A Prentice to D B Prentice, lot 15, Rudge tract, $10.

Metropolitan Bank and Trust Company to L Sanders, lot 78, Nevada Vista Villa tract, $10.

H S Heineman to L E Heals, undivided ½ of lot 26, block 37, Azusa, $10.

J D Gard to J Stump, lot 4, block B, Chapman tract in Rancho Los Cerritos, $200.

A M Townsend to J Stump, lot 16, block 10, Moorland tract in Long Beach, $10.

J B Adair to H B Deeter, lot 5, block 4, Young & Parmley Annex, $10.

Merchants' Trust Company to McCarthy Company, lots 5 and 6, block 6, McCarthy Company's Florence Avenue Heights tract, $10.

M J Humelbaugh to G M Dennerlein, lot 17, Metzler & Hunt's South Park tract, $1.

Laurel Canyon Land Company to Miss M Flanagan lot 124, Bungalow Land, $10.

A Harris to J D Morrison, lot 3, block G, Glassell's subdivision of lots 7, etc, block 39, H S, $10.

Huntington Land and Improvement Company to C A Whiting, lot 11, addition No 2 to Oneonta Park, also part lot 46, Smith & Jacob's subdivision of South Pasadena, $10.

Alta Santa Monica Company to T Higgins, portions of blocks 47 and 48, Santa Monica Land Water Company tract, $10.

R B Day to H Travis, lots 48, 49 and 50, La Mesa tract, $10.

O Coughenour to T Chisholm, lot 17, Dundee Heights, $10.

G O Groover to T Chisholm, lot 4, Dundee Heights, $10.

C J Williams to W P Dolcater, portion of lots 1 and 2, T Banbury's subdivision of north 2-10 of lot 5, block N, San Pasqual tract, $300.

Glendale Development Company to Mrs A L Catlin, lot 6, block R, Glendale Valley View tract, $10.

B B Miller to L B Gregory, part lot 4, block 10, Stoneman tract, $10.

R P Spalding to L E Sherwood, lot 140, Miramonte tract, $10.

R J Anderson to D Smith, lot 42, M L Wicks subdivision of Garbolina-Cooper and South & Porter tract, $10.

D Rendall to W E Curry, part lot 1, all lot 5, and part lot 6, block 1, as per map of blocks I and J, Bonnie Brae tract, $10.

W E Curry to R S Rendall, lots 15 to 24, inclusive, Hollywood Grand View tract, $10.

R S Rendall to D B Rendall, lot 13, block 6, West Adams Heights, $10.

C A Carlson to Carl Kling, lot 234, Sunny Side, $10.

E O Robinson to Mrs E F Flores, lot 278, Grider & Hamilton's Rose Hill tract, $10.

S E Winslow to J E Laws, lot 1 blk 3 Lewis tract No 2, $10.

Mineral Park Land Co to John Phillippe, lots 39 40 41 and 42 blk 4 Nadeau Park Villa tract, $500.

L A Sec Co to F M Blosser, lots 47 and 48 blk 158 Redondo Villa tract, $90.

E C Moore to R A Hartwell, lot 7 Alessandro Hgts tract, $300.

W E Hughes to F C Newsom, lot 69 Olivito Hgts, $10.

Merchants Trust Co to H C Atwood, lot 15 blk 19 Boulevard Heights, $10.

Same to same, lot 16 blk 19 same, $10.

U S A to I E Parrish, patent part sec 31 T 1 N R 16 W.

I E Parrish to M E Baisley, part sec 34 T 1 N R 16 W, $10.

J E Miles to W W Allen Sr, lots G H I J K L Y2 blk 88 Santa Monica, $10.

F B Sturge to C Sturge, lot 6 blk 27 Pasadena Hgts tract, part lot 8 blk 42 of resub of part of Alamitos Bay Townsite, lot 3 blk 37 and lot 4 blk 28 Shore Line Beach Venice Canal sub No 1, part lots 3 and 4 blk B Strong & Dickinsons South Park tract, 1-3 int in lot 2 Sturge tract, $5.

Glendale Development Co to Mrs D Laws, lot 28 blk R Glendale Valley View tract, $10.

W S Johnson to J R Johnson, lot 27 Granada tract, $10.

U S A to L T Rowley, patent lots 6 7 and 8 sec 12 T 2 N R 14 W, lot 4 sec 7 T 2 N R 13 W.

L E Torrey to M Campbell, lot 1 Torrey tract, $10.

Katheryn A Maloney to W J MacNeil, lot 4 blk B Martin tract, $10.

H Tobias to F R Wooster, lot 25 blk 28 Elec Ry Hstd Assn, $10.

Continental Bldg & L Assn to O Chils, lot 8 Ross & Dixons tract, $10.

T G & T Co to L A Securities Co, lot 6 blk 156 Redondo Villa tract, $10.

E T Rhodes to G W Welk, part lot 2 E J Baldwins add No 2 to Santa Anita Colony, $10.

G W Welk to E T Rhodes, portion of lots 1 2 and 3 blk 2 of sub of lots 500 501 502 and 503 reservoir lands known as Woolen Mill tract, $10.

C J Gardner to J Stern, part sec 29 T 2 N R 16 W, $10.

O Lientz to L D Ells, lot 7 Glenandale tract, also lot 46 Glenendale tract, $10.

L D Ells to Mrs F Griffith, lot 7 same tract, $10.

F B Chaffin to F C Platt Inv Co, lot in Grogan tract in Ro San Pasqual, $10.

B Morrell to E Bandixen, lot 6 blk 4 Brooklyn Hgts Ganahl tract, $10.

K Brower to M Kilroy, lot 10 blk 1 Bellevue Ave tract No 2, $10.

S J Wicks to W Mundell, lot 17 blk B W R Chapman tract, $10.

E Morgan to J E White, lots 38 39 and 40 W T Dalton Orchard tract, $10.

L A Securities Co to J N Stone, lot 9 blk 10 Redondo Villa tract No 4, $10.

Same to Mrs M L Connors, lot 10 blk 10 same tract, $90.

C R Pyle to G E Foss, lot 33 Chester R Pyles Mountain View tract in Azusa, $10.

J R Denny to Mrs T B Vaughan, part lot 6 blk 17 E S Fields Occidental Hgts tract, $10.

Mrs E C Todd to T I & T Co, portions of lots 6 7 and 8 Chautauqua tract, $17,500.

Columbia Trust Co to E C Todd, lots 1 to 5 inc 9 to 12 inc Fremont Gate Terrace tract, $10.

E G Richter to J M Miller, lot 5 blk 23 Azusa, $10.

E G Richter to J R Miller, lot 4 blk 23 Azusa, $10.

E H Wood to E V Wood, lot 5 (in SW ¼) of W H Hardys sub of S ½ of sec 33 T 2 S R 14 W, $10.

F Hoppe to W R Taggart, lots 70 to 75 inc of Tract No 92, $1500.

P B Bontemps to N F Whittemore, lot 7 blk K Grider & Hamiltons Vernon Park, $10.

T G & T Co to M Wilson, lot 818 Pioneer Investment & Trust Cos University Place, $10.

I A Wilson to M Wilson, lot 23 Figueroa Square, $10.

L A Securities Co to N A Oliver, lots 16 and 17 blk 158 Redondo Villa tract, $90.

T G & T Co to Kalorama Land Co, lots 615 to 635 inc 648 to 654 inc of Tract No 104, $10.

T G & T Co to W M Osborn, lots 65 and 66 blk 13 Modjeska Park, $10.

A J Forman to J Clark, lot 61 Young & Adams tract, $10.

Title Guarantee & Trust Co to W M Osborn, lots 65 and 66, block 13, Modjeska Park, $10.

A J Forman to J Clark, lot 61, Young & Adams tract, $10.

C A Harshbarger to A W Haworth, lot 2, block A, Signal Hill Vista tract, $10.

Columbia Trust Co to L Cleveland, lot 3, Anita Terrace tract, $10.

City of Los Angeles to Mrs J de Morse, lot 14, block K, Ela Hills tract.

L L Plank to S C Dunlap, lot 1, G H Ashby tract, $10.

V R Holt to M H Rose, lot 12, Wilshire Place, $10.

Tyler & Co, to S E Rowine, lot 14, block 4, West Adams and Jefferson Street tract, $10.

United Realty Co to K E Frye, lot 1024, Forthmann tract, $150.

C M Stimson to R Gaud, lot 7, block 4, Highland Park Extension, $10.

S McCray to A Swanson, lot 48, block B, S McCrays Orange Place, $10.

C A Rose to E M Wood, part of Villa lot 8, American Colony tract, $10.

Mesa Land Co to B Q Millikan, lot 10, block 1, West Adams Terrace, $10.

F A Langdon to G W Price, lot 17, Prudential Improvement Cos subdivision No 1, in Los Angeles, $10.

C D Tompkins to T S Tompkins, lot 16, block 9, Moultons addition, $10.

T S Tompkins to C D Tompkins, lot 16, block 9, same addition, $10.

W S Bullis to J E McElroy, lots 29 and 30, Bullis Alameda Street tract, $10.

M D Starks to J Fillinger, lot 43, block Q, Starks Palm tract, $10.

Same to M E Sutton, lots 36 and 37, block F, same tract, $10.

Same to Mrs L Flanders, lots 2 and 3, block O, same tract, $10.

H L Rice to E F Ball, part section 27, township 1 north, range 9 west, $10.

J Bothwell to L J Atterbury, lot 34, Pacific Coast Land Bureaus subdivision of block 152, Pomona, $300.

Same to same, lot 11, block 1, Sanchez tract, $4000.

Dolgeville Land Co to J D MacKinnon, lot 7, block 4, of subdivision No 1 of Dolgeville, $10.

Semi-Tropic Spiritualist Association to N Howell, lots 5 and 6, block 5, semi-Tropic Spiritualist tract, $10.

L A Securities Co to E H Smith, lot 25, block 157, Redondo Villa tract, $90.

Same to Mrs M Vizzard, lots 29 and 30, block 160, same tract, $180.

Citizens Realty Co to A Smith, part lot 25, Parker Place, $10.

Merchants Trust Co to L E Balfour, lot 23, block C, Winton & McLeods Figueroa Street tract No 3, $10.

E E Holman to W A Snedeker, lot 7, block 85, Redondo Villa tract, $10.

Miss E Standefer to G O Calkins, part section 2, township 1 south, range 9 west, in Rancho San Jose, $10.

G O Calkins to L E Berkey, lot 73, Crestmoore, $10.

G E Hart to O Samson, lot 90, and part lot 95, Alton tract, in Watts, $10.

C A Drake to G A Riley, lot 15, Camino Real tract, $10.

Hawthorne Improvement Co to A V Hedrick, lot 16, block C, Hawthorne, $140.

Same to I L Stewart, lot 14, block C, same, $140.

Same to M A Stewart, lot 15, block C, same, $140.

B C Kenyon to E Bolinger, lots 9 and 10, block C, Kenyons subdivision of block U, Alamitos Beach Townsite, $10.

L M McCue to N McCombs, lot 1, block J, Knoll Park tract, $10.

W S Townsend to J L Chandler, lot 3 and west ½ of lot 2, S J Rolphs subdivision of block 161, Pomona, $10.

E Smith to F T Howell, lots 46 and 48, Ransom Avenue tract, $10.

S Granger to E R Zube, lot B, and part lot C, El Dorado tract No 2, $10.

May P Lissenby to G W Stimson, lot 12, North Oneonta tract, $10.

C J Heyler to G F Martin, beginning at northeast corner of lot 9, C J Heyler tract, thence from said corner south 89 deg 54 min. west 160 feet, etc, $10.

M H Nelson to S M Preble, lot 2, Dumbell's resubdivision, $10.

J A Graves to A G Stewart, portion of land marked J A Graves, beginning at point in east line of Wilson avenue, being extreme northwest corner of lot of land conveyed to Alice Graves Stewart by deed 2257-306, thence north 54 deg 11 min. east 136.53 feet, etc, $10.

A A Jewett to H Power, lot 5, A A Jewett's tract, $10.

M E Carnahan to L Hoffman, lot 111, Edendale tract, $10.

Union Trust and Realty Company to Mrs C A Riddle, lot 30, Main Street Slauson Avenue tract, $10.

E Paradis to M Paradis, part lot K, Temple & Gibson tract of Rancho San Pedro, gift.

E Paradis to E H Gaines, lot 7, block 128, Alamitos Beach townsite; lots 21 and 22, block A, Rose Park tract, No 1, $10.

Roy E Breedlove to Mrs M Wright, lot 20, Equitable Trust and Improvement Company's subdivision, $10.

R A Edwards to K M Edwards, lot 6, block 2, Jeffries Avenue tract, $10.

The Park Bank

This is a new name for old institutions which have been consolidated.

The Dollar Savings Bank and Trust Company, Fifth and Hill Sts.

The Central Trust Company, Second and Spring Sts. (Bryson Block.)

The Pico Bank, Pico and El Molino Sts.

All three institutions will be maintained at their former address.

The bank at Fifth and Hill is now known as The Park Bank.

The other two are known as branches of the Park Bank.

Customers of the three institutions will find their former relations in no way disturbed.

The Park Bank has a paid up capital of $200,000, with a surplus of $20,000, and deposits of $1,500,000.

The Park Bank pays 3 per cent. on ordinary savings accounts, and 4 per cent. on term accounts.

OFFICERS AND DIRECTORS.
President.......Perry W. Weidner
Vice-President....James C. Kays
Vice-President. Walter C. Durgin
Vice-President.........A. W. Ryan
Cashier.........Wilson G. Tanner
Assistant Cashier.....J. W. Kays
Assistant Cashier..H. L. Holland
Assistant Cashier......H. E. Allen
Niles Pease, William D. Stephens, Robert N. Bulla, E. W. Davies, J. Wiseman Macdonald.

Under a recent decision and ruling of the Los Angeles Clearing House, all banks doing business through it are subject to examination, and in compliance with this ruling we are pleased to inform our patrons that the assets of the Park Bank of Los Angeles have been carefully examined by the committee of the Clearing House, and approved.

Customers of the Park Bank are accorded every accommodation consistent with sound banking.

Open an account today or at your convenience.

Large new, modern GROUND FLOOR Safe Deposit boxes for rent $2.00 a year up.

Corner 5th & Hill

FRED DORR
BROKER
304-306 S. Broadway
MEMBER
New York Stock Exchange
New York Cotton Exchange
Chicago Board of Trade
Correspondents
JOHN H. WRENN & CO., Chicago.
HARRIS WINTHROP & CO., New York.
My own private wire.

ORDERS
Executed in all reliable
BOND and STOCK ISSUES
Information gladly furnished on Local and Eastern Securities.
Wm. R. Staats Co.
351 So. Main St., Los Angeles.
65 So. Raymond Ave., Pasadena.

Ventura Industrial-Securities Company

Now offer an allotment of Preferred Stock at par value, each subscription will be secured by a bond of equal value.

The investment will bear 12 per cent. per annum. The Preferred Stock will be retired in five years, which gives you all your money back. You still hold bonds to the full amount of your investment, which will draw interest at 6 per cent. for twenty years. Write for Prospectus and full information.

VENTURA INDUSTRIAL-SECURITIES COMPANY
900-901-2-3-19-20 Central Bldg.
Phone Main 2890.

WOULD YOU LIKE TO MAKE 24 PER CENT. ON YOUR MONEY?

For a few days only you may do so by calling at our office and making an investment in our Preferred Stock.

Did you see our half-page ad. in Sunday's Times? Write, telephone or wire for prospectus and full particulars. Do it now. This won't last.

VENTURA INDUSTRIAL-SECURITIES CO.
Phones—900-901-2-3-19-20 Central Bldg.,
F5352; Main 2890, Sixth and Main, Los Angeles.

Clearinghouse Banks

NAME.	OFFICERS.	
COMMERCIAL NATIONAL BANK, 401 S. Spring, corner 4th.	W. A. Bonynge, Pres. Newman Essick, Cashier.	Capital ... $200,000; Surplus and Profits $35,000
FARMERS' AND MERCHANTS' NATIONAL BANK, Cor. Fourth and Main.	I. W. Hellman, Pres. Chas. Seyler, Cashier.	Capital .. $1,500,000; Surplus and profits .. $1,800,000
FIRST NATIONAL BANK, S. E. Cor. Second and Spring.	J. M. Elliott, Pres. W. T. S. Hammond, Cashier.	Capital .. $1,250,000; Surplus and profits . $1,450,000
MERCHANTS' NATIONAL BANK, S. E. Cor. Third and Spring.	W. H. Holliday, Pres. Marco H. Hellman, Cashier.	Capital ... $200,000; Surplus and profits .. $500,000
AMERICAN NATIONAL BANK, S. W. Cor. Second and Broadway.	W. F. Botsford, Pres. Wm. W. Woods, Cashier.	Capital .. $1,000,000; Surplus and profits .. $175,000
NATIONAL BANK OF CALIFORNIA, N. E. Cor. Fourth and Spring.	J. E. Fishburn, Pres. G. W. Fishburn, Cash'r.	Capital ... $500,000; Surplus and profits .. $130,000
CENTRAL NATIONAL BANK, Fourth and Broadway.	George Mason, Pres. J. B. Gist, Cashier.	Capital ... $300,000; Surplus and profits .. $200,000
CITIZENS' NATIONAL BANK, S. W. Cor. Third and Main.	R. J. Waters, Pres. A. J. Waters, Cashier.	Capital ... $300,000; Surplus and profits .. $375,000
BROADWAY BANK AND TRUST COMPANY, 308-10 S. Bdwy., Bradbury Bldg.	Warren Gillelen, President. R. W. Kenny, Cashier.	Capital ... $250,000; Surplus and profits .. $191,000
THE UNITED STATES NATIONAL BANK, Cor. Main and Commercial Sts.	Isaias W. Hellman, President. F. W. Smith, Cashier.	Capital ... $200,000; Surplus and profits ... $40,000
THE NATIONAL BANK OF COMMERCE, N. E. Cor. 2nd and Main Sts.	F. M. Douglas, Pres. Chas. Ewing, Cashier.	Capital ... $200,000; Surplus and profits ... $25,000

Savings Banks.

GERMAN AMERICAN SAVINGS BANK
Spring and Fourth. Branch Main and First

SECURITY SAVINGS BANK
Oldest and Largest.
Resources Over $20,000,000.00
JULY DIVIDEND TO DEPOSITORS NOW BEING PAID

AMERICAN SAVINGS BANK
N. E. COR. THIRD AND SPRING.
Resources over $1,650,000. Interest Paid on Deposits.

EQUITABLE SAVINGS BANK
Strictly a Savings Institution
FIRST AND SPRING STS.

State Mutual BUILDING AND LOAN Association
5 PER CENT. on 6 Months and 6 PER CENT. on 1 Year—TERM
No Admission or withdrawal Fee. Only 30 days Withdrawal Notice
223 S. Spring St.

Trust Companies.

LOS ANGELES TRUST CO.
2d and Spring Sts.
Capital $1,000,000 Surplus $250,000
4% Interest PAID ON TERM ACCOUNTS
Interest Compounded Semi-Annually

THE SOUTHERN TRUST COMPANY
Semi-Annual Dividend to DEPOSITORS
3 per cent. Ordinary Accounts } Now Payable
4 per cent. Term Accounts }
Regular Semi-Annual Dividend to STOCKHOLDERS Now Payable.
THE SOUTHERN TRUST COMPANY
Transacts a banking and trust in all its branches.

TITLE INSURANCE & TRUST CO.
Corner Franklin and New High Streets.
Issues Policies of Title Insurance. Issues Certificates of Title.
Acts in All Trust Capacities. TEL. EXCHANGE 12.

MERCHANTS TRUST COMPANY
207-209-211 South Broadway. Paid Up Capital, $500,000.00.
2 Per Cent. on the Daily Balances of Checking Accounts.

PROVIDENT MUTUAL BUILDING-LOAN ASSOCIATION
is making loans for building or on improved real estate on the monthly installment plan.
135 SOUTH BROADWAY. J. M. HUNTER, Secretary.
I. W. BLINN, President. N. BONFILIO.
L. J. CHRISTOPHER, Vice-President. NILES PEASE.
Dr. W. D. BABCOCK. M. H. HELLMAN.
E. A. WILSON.

COMPARATIVE STATEMENT
Bank of Los Angeles
S. W. Cor. 5th and Spring Sts., L. A. Cal.
OFFICERS AND DIRECTORS
Dec. 31, 1907—Capital $100,000
Deposits 286,154
July 1, 1908—Capital 200,000
Deposits 440,000
W. B. AMES, Pres. | JNO. A. PIRTLE, Vice-President | F. E. FAY, Vice-President.
EUGENE GERMAIN | D. F. HILL, Vice-President. | A. H. LYSLE, Cash'r
J. M. HALE | W. S. COLLINS, Vice-President | CHAS. A. CANFIELD
GEO. R. MURDOCK | | W. M. BOWEN
| | L. J. CHRISTOPHER
Call for booklet regarding our new Savings Certificates. These bear 4 per cent. interest. Cashed any time, anywhere.

Rose Oil Company
Stock worth $1.00 is now selling for 15c per share. Time is limited to buy at this price.
Rose Oil Company
330 S. Hill Street
Main 6378. A 2318.

BUY "LITTLE BONANZA"
There Are Reasons.
Ask
R. D. ROBINSON CO.,
608 Grant Bldg., L. A.

FOR SALE
Guaranteed Loans on Los Angeles REAL ESTATE
A. H. CONGER
Suite 319 Wilcox Building

7 Per Cent First Mortgage 20-Year Gold Bonds
issued by the Victor Portland Cement Co., accompanied by Bonus Stock offer AN UNUSUAL INVESTMENT. Safe, Sound, Continuous.
COLUMBIA TRUST CO., Fiscal Agents, 311 W. Third St.

6 Per Cent. Gold Bonds
of the American Petroleum Company. Subscription books now open.
FIELDING J. STILSON CO., Financial Agents.
305 H. W. Hellman Bldg. Main 105, A2547.

OUR FOUR PER CENT..... SAVINGS CERTIFICATES
MORE CONVENIENT THAN PASS BOOKS. SEND FOR BOOKLET.
BANK OF LOS ANGELES
FIFTH AND SPRING STS.

EMANCIPATION!

WHEN A KISS IS SCORNED

Women to Soon Assert Their Independence.

Prof. Burton Tells of Great Social Changes.

Influence of Drama Becomes Dominant Force.

"The time is rapidly coming, indeed it is almost here, when the American woman is no longer going to be regarded as a pretty doll; to be chucked under the chin when her husband arrives home at night. She is going to assert her independence, more and more."

"And is there not danger, Prof. Burton, that she will abuse it?"

"In some cases, yes; but on the whole, no."

Prof. Richard Burton, who teaches literature at the University of Minnesota, made the foregoing highly interesting statement in the course of an "interview" last night. He is in Los Angeles on a lecture tour, and yesterday spoke at Cumnock Hall on "The Drama As a Social Force." Thursday morning he discusses "Ibsen." Prof. Burton is registered at Hershey Arms, where he was found last night, smoking an after-dinner cigar on the piazza; the evening was cool, and the mocking birds had just finished their evening concert in the pomegranate tree. It was a pleasant moment for a characteristic interview.

Prof. Burton brings to his work a keenly analytical mind. He has watched social tendencies for many years; was formerly with the Hartford Courant; then took up literature, with a specialty of the drama, in which field he is an acknowledged national authority; later, he became a platform speaker, touring America; all the while keeping up strong work on literary topics. He is an exceedingly easy man to "interview." His bright, chatty style is always interesting, his characterizations of men and events terse and happy. He has a genial way of spicing his remarks with bits of humor, and can say rasping things in a way to make one smile good naturedly, while still recognizing unpleasant truths.

CENTER OF SOCIAL SYSTEM.

"There is," he added, "a growing spirit of feminine individualism in our country. I see signs of it everywhere. Woman, as never before, is taking the reins and will in time exercise the real power she was created to wield. There is no doubt that she is the very center of our social system. The greatest power in our civilization; for is she not queen of the household?

"Ibsen has done much for the emancipation of American woman. He has clearly shown woman's right to an individual life, in the broadest sense. His plays are above all a plea for woman's equality, side by side with man. While I do not agree with Ibsen in all details, and wants, of course, he has taken extreme types of woman, to impress his point, at the same time his subtle feminine philosophy is sound. The American woman will have her way more and more, and man must at least concede to her a purely individualistic career. If he treats her as a pampered petted doll, then so much the worse for the American man. She will simply pack her trunk and leave his house.

"Some years ago, the requests made for my lectures were largely for talks on the novel, but now it is the drama," went on Prof. Burton. "The drama is making gigantic strides in America, and I now regard it as the more vital and direct of the five forces in modern life—the other four being the church, the school, the library, and last but by no means least, the daily newspaper.

"But the trouble is that Americans must be taught to think, at the drama. Yes, it is coming; I see it everywhere. Your 'tired business man' imagines that he must be amused, but have you noticed that the best recent plays set before him a problem, and without knowing it, mixing in a great deal of humor, he finds himself growing interested?

"Too many Americans are still merely grown-up children in intellect. This is especially true of the way they regard the drama. Most of us have been taught to want nothing but action in a play; but that is not always going to be.

IBSEN'S MESSAGE.

"The individual in the mass, in his club, in his social group, in his church, has been too long hampered. He is going to break away and think for himself. He will not always tamely submit, as he does now, to have his individuality ironed out of him by association with other men. Your big, strong man stands alone.

"That, after all, is Ibsen's message—that we must stand alone in this life, and seek happiness in our own way, even though the world be against us. Yes, many of us are still too busy to think, and we want everything 'boiled down, that is, I will admit, our national defect; but it will not always be that way.

"We are coming more and more upon the day of the subsidized drama, in which plays will be presented and theaters maintained without any thought of box office receipts. It is going to be tried, as you know in New York City, and it is already a success in Chicago, where very excellent dramas have already been put forth, and have been appreciated by the every-day class of people.

"Now, watch the train butcher on the day coach. You remember, some years ago, that he sold only the trashiest class of novels? Today, our general public is really reading better stuff, and when you see men in the smoking car of the overland reading excellent books that certainly means something.

"In some respects, with all his restless activity, his mental alertness, his bright capable mind, the American is still much of a child. But it will not always be that way. The time is rapidly coming when we are going to bring culture and conscience to the theater, and do hard, plain thinking there. We are on the eve of a marriage between literature and drama.

"Much of this recent awakening, then, is due to the great Ibsen, whom I regard as the most influential of modern dramatists."

WOMEN TO GO TO JAIL.

Four Followers of Socialism, With Two Men, Pose as Martyrs by Going to Cells.

Four women, who posed as martyrs to the cause of Socialism, were arrested last night at Winston and Main streets on the charge of speaking on the street without a permit. They had mounted a box to address a gathering of Socialists and unionites which numbered nearly 2000.

The crowd cheered when the women were placed under arrest, and the police had some difficulty in dispersing the mob, which blocked the street. After the women were arrested, two men attempted to speak and they, too, were arrested. The women said they were Mrs. Margaret Baker, Pasadena; Mrs. Walter Holloway, Mrs. Dorothy Johns and Mrs. Bertha Daly. One of the men gave the name of "John Doe," while the other said he was Ernest C. Miller. They all declined to give bail, and were locked up.

When the women were searched in the matron's department of the jail, it was found that they evidently had gone to jail to stay. They had their night clothing under their street dresses, and their toilet articles were found hidden in their clothing. The matron allowed them to retain their extra clothing, but everything else was taken away from them.

The women had signed an agreement to violate the city ordinance by speaking on the street without a permit. It was further agreed that they would remain in jail until their cases were settled.

RAFFLES RAIDED.

Eleven Proprietors of Cigar Stands Arrested on Charge of Conducting Games of Chance.

A raid was made by the police last night upon cigar stands and eleven proprietors were arrested on the charge of conducting raffles. In each case fountain pens, pipes and tickets were confiscated. The bail of the dealers was fixed at $50 each, which was furnished in all instances.

Those arrested are E. Shansey, No. 850 East Fifth street; A. E. Pitcher, No. 226 South Spring street; S. L. Lawson, No. 244 South Spring street; Gerald Croft, No. 49 South Spring street; Thomas Doyle, No. 417 South Spring street; W. H. Martindale, No. 300 South Hill street; S. Magnus, No. 107 South Spring street; H. D. Wyatt, No. 228 South Spring street; B. Newman, 228 North Spring street; N. Scheapps, No. 317 West Fifth street, and E. E. Johnson, No. 509 South Broadway.

Hamburger's Hamburger's Hamburger's Hamburger's Hamburger's Hamburger's Hamburger's Hamburger's Hamburger's Hamburger's

Phenomenal Closing Out Bargains

LARGEST PLACE IN THE TRADE Hamburger's 137 to 147 N. Spring St. Cor. First, Los Angeles

Were you here Monday or Tuesday? Ever see such crowds, such enthusiasm, such bargains, such buying? Come tomorrow, Wednesday. A whole week's value giving crowded into a single day. We have just simply thrown down the prices and are offering the choicest of this season's merchandise at less than manufacturer's cost. Every article sold backed by our straightforward arrow guarantee, your money back if not satisfied.

LARGEST PLACE IN THE TRADE Hamburger's 137 to 147 N. Spring St. Cor. First, Los Angeles

Women's Suits, Dresses, Coats

Wednesday a day of intense interest in the women's coat and suit department. Beautiful dresses of soft, clinging lingerie materials. Dresses of fine taffeta silk. The newest "coat suits" in light weight woolens. Serge suits, suits of Panama, stylish linen and handsome suits of "Cloth of Gold" and heavy black taffeta silk. The biggest and best array of women's high-grade wearables ever featured at one price, and that

Half and Less Than Half

There is not one of the suits, dresses or coats in the entire lot worth less than $22.50, while a majority of them are $25, $27.50 and $35 garments.

Beautiful Lingerie Dresses
Exquisite creations, many of them of the finest materials, elaborately trimmed in many ways. Favorite shades of pink, blue, Copenhagen, also white. Others in dainty figured patterns. All sizes. Elaborately trimmed.

Handsome Taffeta Silk Dresses
Just that particular quality of silk that will meet the approval of the women who are very particular. All popular shades, in both fancy and plain colors. Skirts are cut very full and nicely pleated.

The Newest Wool Coat Suits
Popular 28 and 36-inch length models. Some of these suits are made of very fine serge, either plain or fancy, just as you like; others are of panama and summer worsteds. Every one correctly modeled and with the best tailoring.

"Cloth of Gold" and Black Silk Coats
Very stylish garments for auto wear. Handsome 50-inch models. The silk coats are very heavy, also a number of very beautiful coats of cloth of gold.

$12

7c Sale Wash Goods

Regular Values to 25c

A sort of general cleaning up Wednesday of all odd lots and broken lines of this season's best wash weaves that are worth regularly 10c to 25c. All grouped in one great lot at a very little price. There are all sorts of colorings and patterns in the lot, stripes, checks, figures, plaids, fancy designs, in fact everything in cotton wash goods for which you will find use.

Printed batiste, fancy dress lawns, Japanese crepe (you always pay 25c for this) vacation checks, outing flannels, plain colored organdies, white India linon.

7c Yard

Boys' $1 Bathing Suits

Extra quality cotton yarns, close knit. All sizes for boys 5 to 16 years. Second Floor ....

59c

$2.50 White Linen Parasols

Half price Wednesday. Nicely hemstitched borders with tucked tops. Others with dainty colored borders. Hand embroidered dots in self or contrasting colors. Others finished with insertion and embroideries .....

$1.25

"I Never Saw Anything Like It"

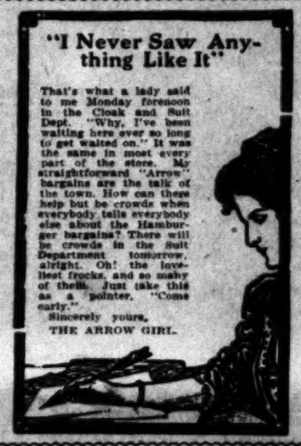

That's what a lady said to me Monday forenoon in the Cloak and Suit Dept. "Why, I've been waiting here ever so long to get waited on." It was the same in most every part of the store. My straightforward "Arrow" bargains are the talk of the town. How can there help but be crowds when everybody tells everybody else about the Hamburger bargains? There will be crowds in the Suit Department tomorrow, alright. Oh! the loveliest frocks, and so many of them. Just take this as a pointer, "Come early."

Sincerely yours,
THE ARROW GIRL.

Closing Out Silks, Dress Goods

Two Great Big Lots Grouped for Quick Closing Out

Stylish 85c and $1 Plain and Fancy Silks

3000 yards at a little less than half price. Just the kind you want for jumper and shirtwaist suits. Beautiful stripes in all widths also some choice patterns and hair line stripes, others with jacquard figures, checks, broken plaids and dotted effects. Popular weaves, all colors. 19 to 27 inches wide.

39c Yard

75c and $1 Plain and Fancy Suitings

Your choice of 100 pieces that you cannot duplicate under twice or three times the price. This season's best materials, and just the right sort for coat suits, skirts and outing suits. 45-inch brilliantines, 54-inch striped suitings, 38-inch Panamas and serges, 38-inch albatross and veilings. All colors.

39c Yard

Closing Out 1000 Belts

Lowest Prices Ever Named by Any Store

Wash belts, silk belts, leather belts, tinsel belts, elastic belts, and many others. The buckles on most of these are worth more than our closing prices.

5c for Belts worth 25c
10c for Belts worth 50c
15c for Belts worth 75c
25c for Belts worth 81
39c for Belts worth 82

CLOSING OUT "KAYSER" SILK GLOVES

THE NAME ALONE IS A GUARANTEE OF QUALITY.
You never bought "Kayser" Gloves so cheap before.

$2.00 and $1.75 Long Silk Gloves

The name Kayser on gloves is known the world over by every woman as the most dependable, the most perfect-fitting, the most carefully made and the most stylish silk glove you can buy. 16-button length. Black, white and colors. Double tipped. Choice of either Milanese or the finest Tricot silk. Closing them out Wednesday at $1.15.

$1.15

Women's Stylish $1.25 Silk Gloves at
Best Milanese silk in black and every wanted color. Double tipped. All sizes in the lot.

59c

Closing Out Embroideries

Crowd bringing prices on our great big lots for Wednesday's sale. No time when you need embroideries more than right now and no better chance to buy them.

10c for embroidered edges and insertions worth to 25c.
15c for corset covering and flounces worth to 50c.
25c for flounces, corset covers and bands worth to $1.
35c for corset covering, deep flouncing, bands and insertion worth to $1.50.

Closing Out One Thousand Pairs Blankets

Choice Bed Coverings for the Home, Hotels, Rooming Houses, Camping Trips and Outing Parties

Have just gone through stock, with the result that Wednesday you can choose from a thousand blankets at the lowest prices you ever paid in your life. The lowest you probably will ever buy good, dependable bed coverings. We've got to close these out at once. Knowing the full value as we do, we fully expect to see the thousand pairs go Wednesday. Come early and get choice. As a protection to you no blankets kept out over night will be exchanged.

FOR THE BIGGEST AND BEST CAMPING BLANKETS
$1.50 You will find a pair of these heavy 12-4 blankets the best thing you can have on your camping trip. They're extra heavy. Gray, the only color for camping use. Stand all kinds of hard usage. Great big fellows, full of warmth and solid comfort. Every pair worth $2.25. **$1.50**

PAIR 75c BLANKETS AT..... **50c**
Best "sheet" blanket made. Long, fleecy nap. Tan, white or gray. Fancy borders.

300 PAIRS $1.25 BLANKETS..... **93c**
Full 11-4 size. White, tan or gray. Close woven. Very warm and serviceable.

HEAVY $2 MOTTLED BLANKETS **$1.47**
Just the kind for rough usage. Not easily soiled. Warm and heavy.

LARGE $2.75 BLANKETS..... **$1.87**
The finest sanitary blankets made. Two of the largest size, 11-4 and 12-4.

$3.50 WHITE WOOL BLANKETS. **$2.19**
A splendid blanket for home use. Full double bed size. Close weave. Pink and blue borders. SILK BOUND.

$4.00 WOOL MIXED BLANKETS. **$3.27**
Just enough cotton to prevent shrinking. Long nap. Silk binding.

$5.50 FINE WOOL BLANKETS... **$4.39**
Largest double bed size. Nothing better for hotel or home use. They're cheap at $5.50.

$11.50 LAMBS' WOOL BLANKETS **$7.89**
Exceptional values. Pure California lambs' wool. Sanitary. Thoroughly scoured. Silk binding.

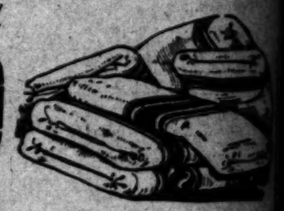

943 Fifty-Cent Hair Brushes to Close Out Wednesday at choice

25 Cents

Assorted rosewood, satinwood and ebony backs. Fine quality bristles; best 50c brushes made. Half price.

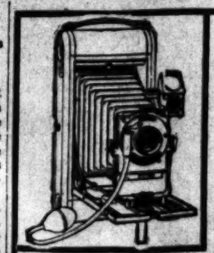

Kodaks

Photo Supplies
Artists' Materials
Framing, Developing
Printing and Enlarging

Howland & Dewey Co.
510 South Broadway

DRESSMAKING
Ladies' and Children's Lingerie Dresses and Underwear.
BEEMAN & HENDEE
447 S. Broadway.

IT WILL PAY
Any one contemplating building, to visit our show room, 720 South Olive street.
WESTERN ART TILE WORKS,
Factory, Tropico.

Alveolar Dentistry
We have a book on our new method of Dentistry which you should read.
It's free for the asking. Consultation and examination absolutely free. Call or address
REX DENTAL CO.,
Room 205 Severance Building,
Cor. 6th and Main, Los Angeles.

Rainier Beer
$1.35 per doz., Bottles Exchanged
At All Dealers

Shoes at Half and Less
The big bargain tables of the Mammoth Shoe House in many stores contain shoes at half price. There are big doings now at the Mammoth Shoe House, 344 Broadway.

ORIENTAL RUG
Wholesale and Retail
THE ONE PRICE ORIENTAL RUG CO.
342 S. Broadway—Second floor
LOS ANGELES, CAL.

In Two Parts, Complete

The Times

Twenty-Seventh Year.

PER ANNUM, $9.00 | Per Month 75c

THE WEATHER.
BRIEF REPORT.
FORECAST—For Los Angeles and vicinity: Fair, probably afternoon thunder storms in mountains; light north winds, changing to fresh southwest. For San Francisco and vicinity: Fair; light south wind, changing to fresh west.
Sunrise, 4.45; sunset, 7.24; moon sets 1.13.
YESTERDAY—Maximum temperature, 90 deg.; minimum, 64 deg. Wind 5 a. m., northeasterly; velocity, 2 miles; 5 p. m., westerly; velocity, 14 miles. At midnight the temperature was 68 deg.; clear.
TODAY—At 2 a. m. the temperature was 67 deg.; clear.
(The complete weather report, including comparative temperatures, will be found on page 15, part 1.)

POINTS OF THE NEWS IN TODAY'S ISSUE OF The Times

INDEX.

Part I.
1. Democrats at Denver Go Wild.
2. Hitchcock Chosen Chairman.
3. Ills of Middle West News.
4. News of Pacific Slope States.
5. All the Latest Sporting News.
6. Daily Serial Story: "My Lost Self."
7. Market Reports: Financial.
8. Weather Report: Shipping.
9. City in Brief: Vital Record.

Part II.
1. Bond Offers Galore Received. Y.M.C.A. Cadets Quarantined.
2. Public Service: News of Courts.
3. Mines and Mining Men.
4. The Editorial Page: Pen Points.
5. Music and Dramatic Topics.
6. Affairs in Los Angeles Society.
7. The Times Scholarship Contest.
8. News of Los Angeles County.
9. Other South Counties News.
10. Elks Leave for Dallas.

SYNOPSIS.

THE CITY. Offers galore are made ... City Council for Owens River water ... competition puzzling the legislators, while intimations of graft are made; decision expected today, with assurance of sale....More than one hundred Y.M.C.A. cadets in quarantine off San Pedro; may have to remain there two weeks....Court of Appeals rules that president of Ventura Board of Trustees must sign prohibition ordinance....J. M. Riley, well-known and wealthy Angelino, dies at Camp Rincon....Republican Congressional committee calls convention for Los Angeles next month....California ... trains for Dallas convention. ... Side and Whittier people in line ... good roads bonds....Pacific Mutual ... building at Third and Hill streets ... for $600,000, netting neat profit to ... over of four months ago....Santa Monica campers dig up bones of giant ... prehistoric Indians....Chamber of Commerce aid in securing of sign ... for desert....Campaign on in ... forest for increase in duty on citrus ... for protection of home growers. ... other contests in court with dead ... man's relatives for custody of little ... daughter, who may be heiress in own ... right....Women and men socialists ... who violated city ordinance face long ... terms in jail awaiting trial....Driver ... of wagon held responsible for crossing ... tragedy that cost six lives.

SOUTHERN CALIFORNIA. Passenger rails at city administration at ... meeting called to consider charter re... vision....Hundreds of spectators at ... Long Beach cheer wildly as life guard ... Kentuckian bravely rescue boy ... caught in tide-rip....Pomona woman's ... arm broken in automobile accident. ... Republican veterans hold rousing meeting at Soldiers' Home....Interesting ... Chautauqua sessions at Venice....Glendale's hope of new road likely to be ... realized soon....Body of man found ... floating on Monrovia still unidentified. ... Lost child found wandering about ... in a delirious condition in field at Upland and trying to suck water from dry ... plants....Prisoner attempts to leap ... from deck of steamship; prevented ... from doing so, he fights Sheriff and ... bangers until subdued with re... volver....Two children drowned in ... reservoir at Corona....Passengers from ... Canada accuse San Diego immigration ... officer of dilatory tactics....Trial ... of evangelist on charge of misrepresentations in business deal continued ... at Riverside.

PACIFIC SLOPE. Thieves steal ... valuable collection of old coins from ... business man....Mr. and Mrs. ... Joe Marden arrive in Tacoma after ... aerial trip of 3000 miles in a prairie ... schooner drawn by oxen....The initiative, ... referendum and recall and the ... best method of treating delinquent ... families discussed at yesterday's ... meeting of the W.C.T.U. educational ... assembly....Ned Elfords found guilty ... of manslaughter of murdering David Berg... man, and is sentenced to hang on ... October 6.

GENERAL EASTERN. Widow of ... man who committed suicide after ... drinking liquor gets damages against ... saloon-keeper in Chicago who sold it ... to him....Former chief steward of the ... Harriman properties says Joseph Leiter ... is a "misfit in the financial game." ... Thomas H. Hitchcock chosen chairman ... of the George Rumsey Sheldon treasurer ... of the Republican National Committee. ... Ex-Senator William J. Lemp, Jr., of St. ... Louis, in an amended petition for divorce charges her husband called her ... "little runt."....Edwin Hawley ... declares it is either a cut in wages or a ... raise in freight rates....Rich deaf mute ... heiress marries a professor in Wisconsin ... university .... Postoffice Department ... investigating many promotions among clerks ... and carriers in California....Democratic National Convention cheers ... Bryan's name for one hour and ... seventeen minutes....Attempt is ... made to bulldoze Dockweiler out of ... Congressional stand against Gompers. ... Pine lumber men take steps at ... Portland toward forming a combine. ... Governor of Pennsylvania thrown ... from party he served for many ... years....Body of man found ... with orders from Bryan and thus ... ambition to Nebraskan at Den... ver spelled.